

DRAWN BY B.M.H.	CHECKED BY J.W.F.	DATE	REVISIONS			NO.	DATE	BY
			1	2	3			
TRAGED BY B.M.H.	ARCHITECTURAL ENGINEERING	DATE	REVISIONS			NO.	DATE	BY
			4	5	6			
APPROVED BY [Signature]		DATE	REVISIONS			NO.	DATE	BY
ASSISTANT CHIEF IN CHARGE [Signature]		DATE	1	2	3			
OF DESIGN		DATE	REVISIONS			NO.	DATE	BY
[Signature]		DATE	4	5	6			

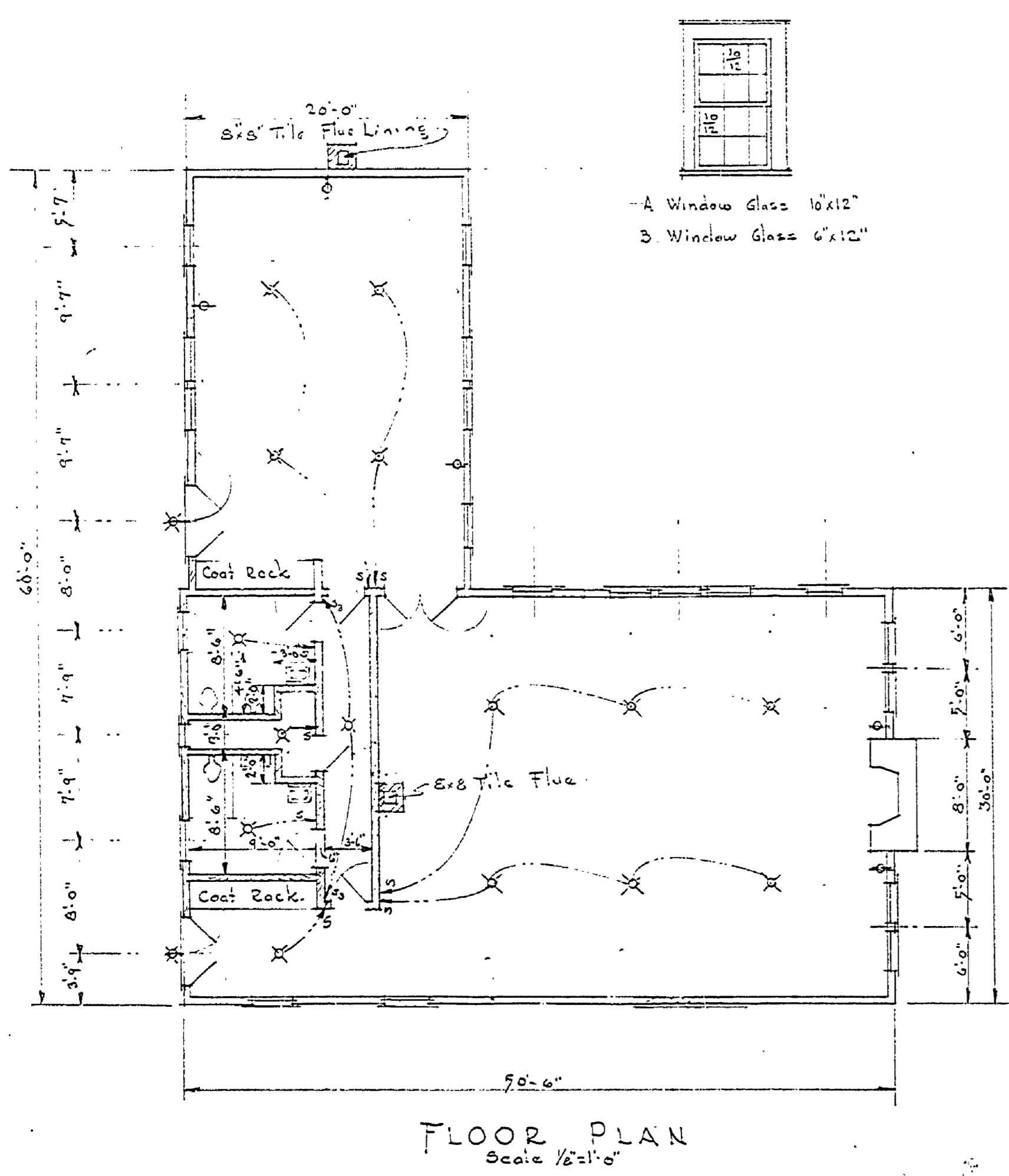

FLOOR PLAN  
Scale 1/8" = 1'-0"

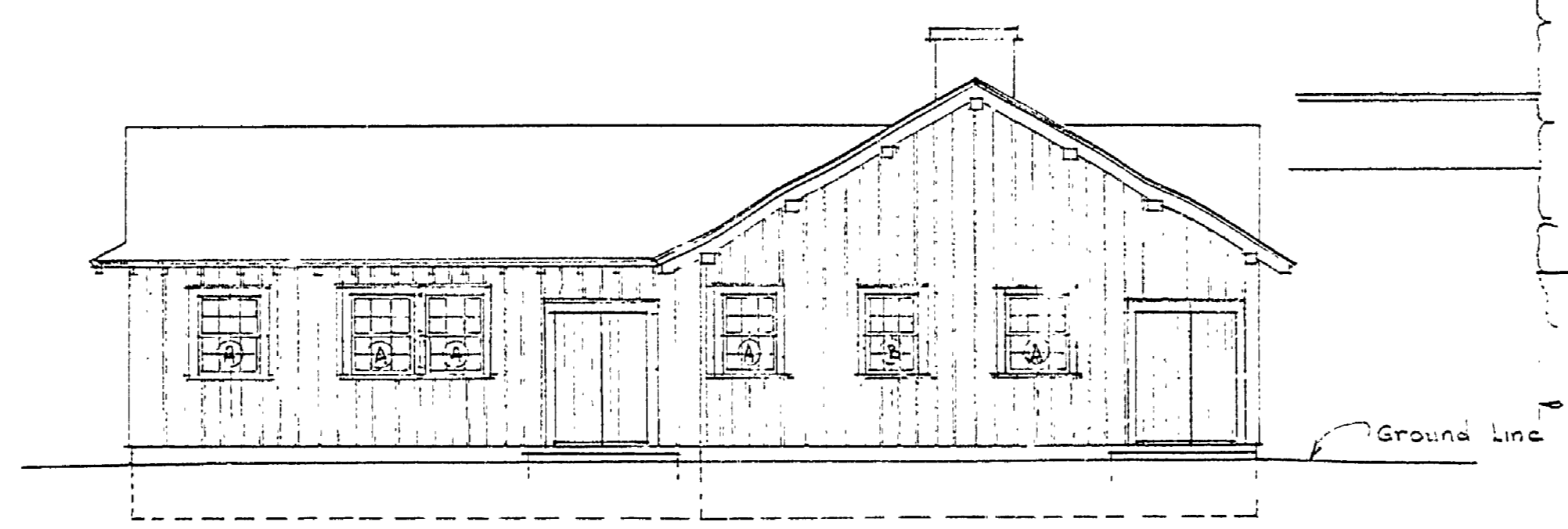

LEFT SIDE ELEVATION

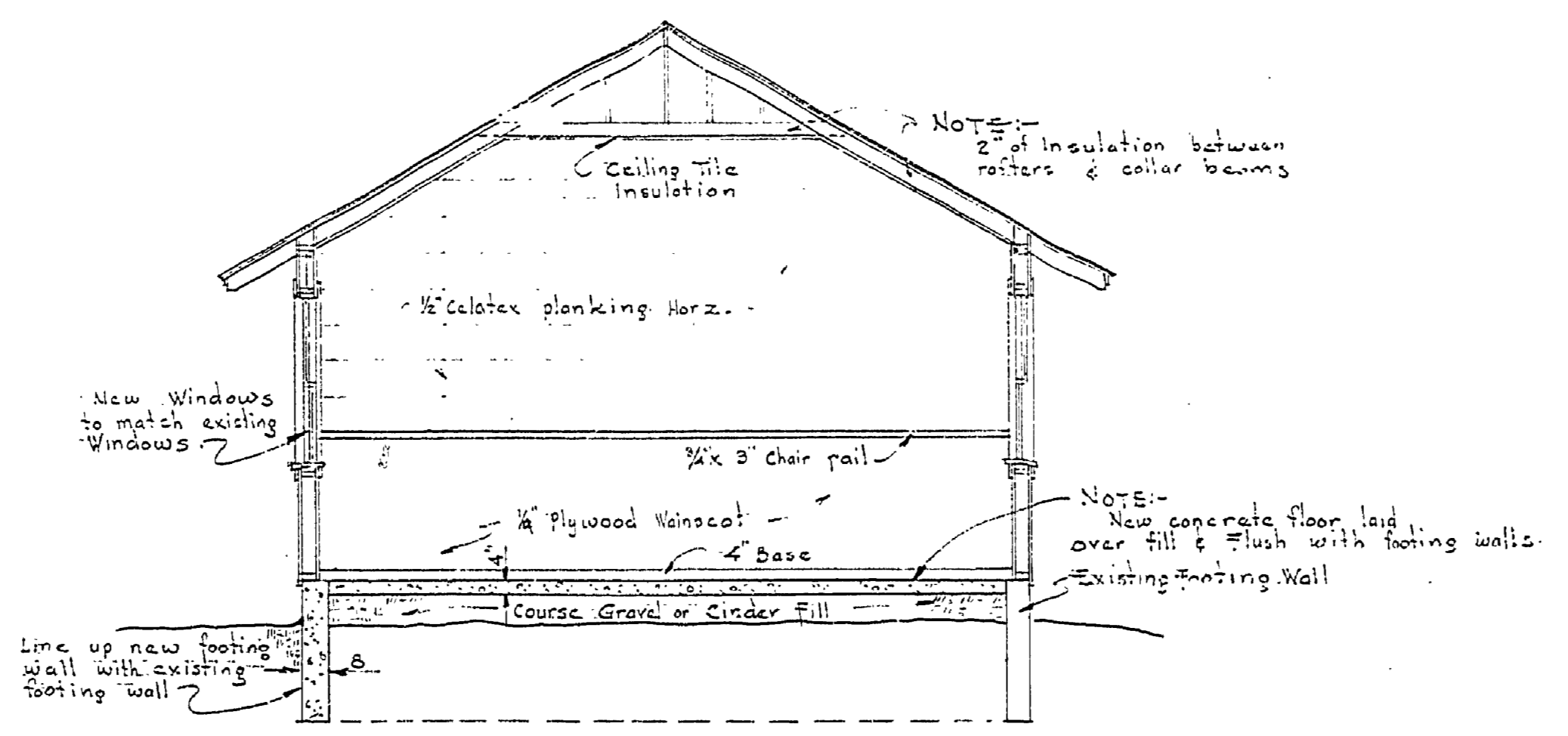

CROSS SECTION B-B  
Scale 1/4" = 1'-0"

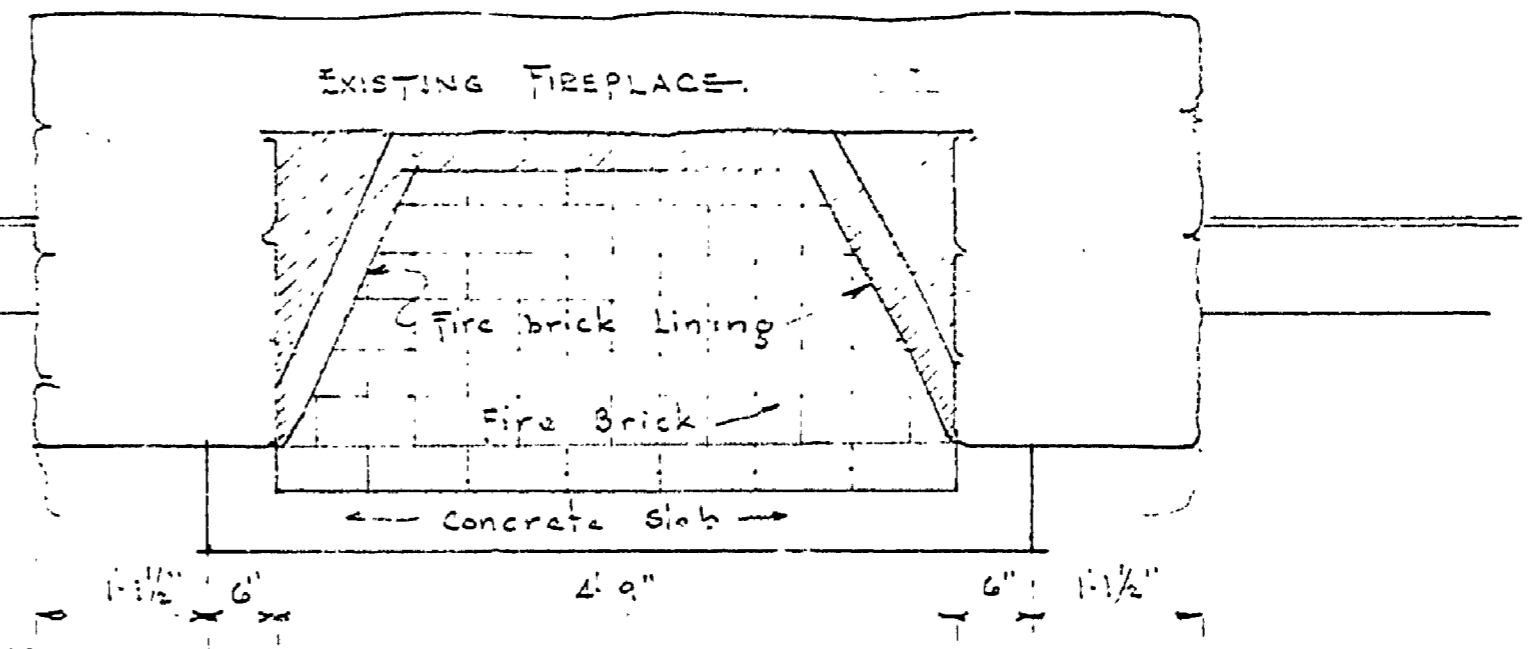

PLAN

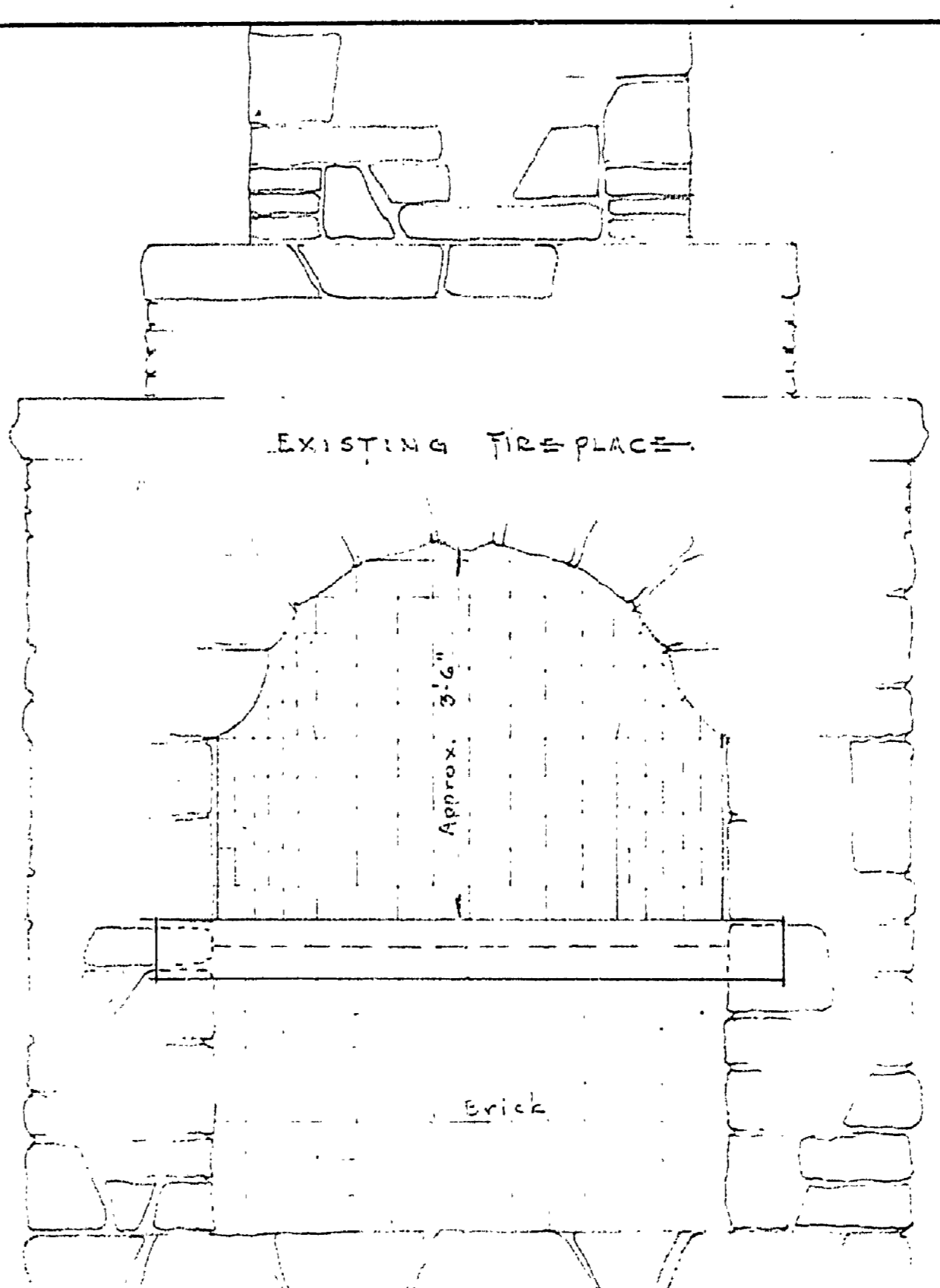

ELEVATION

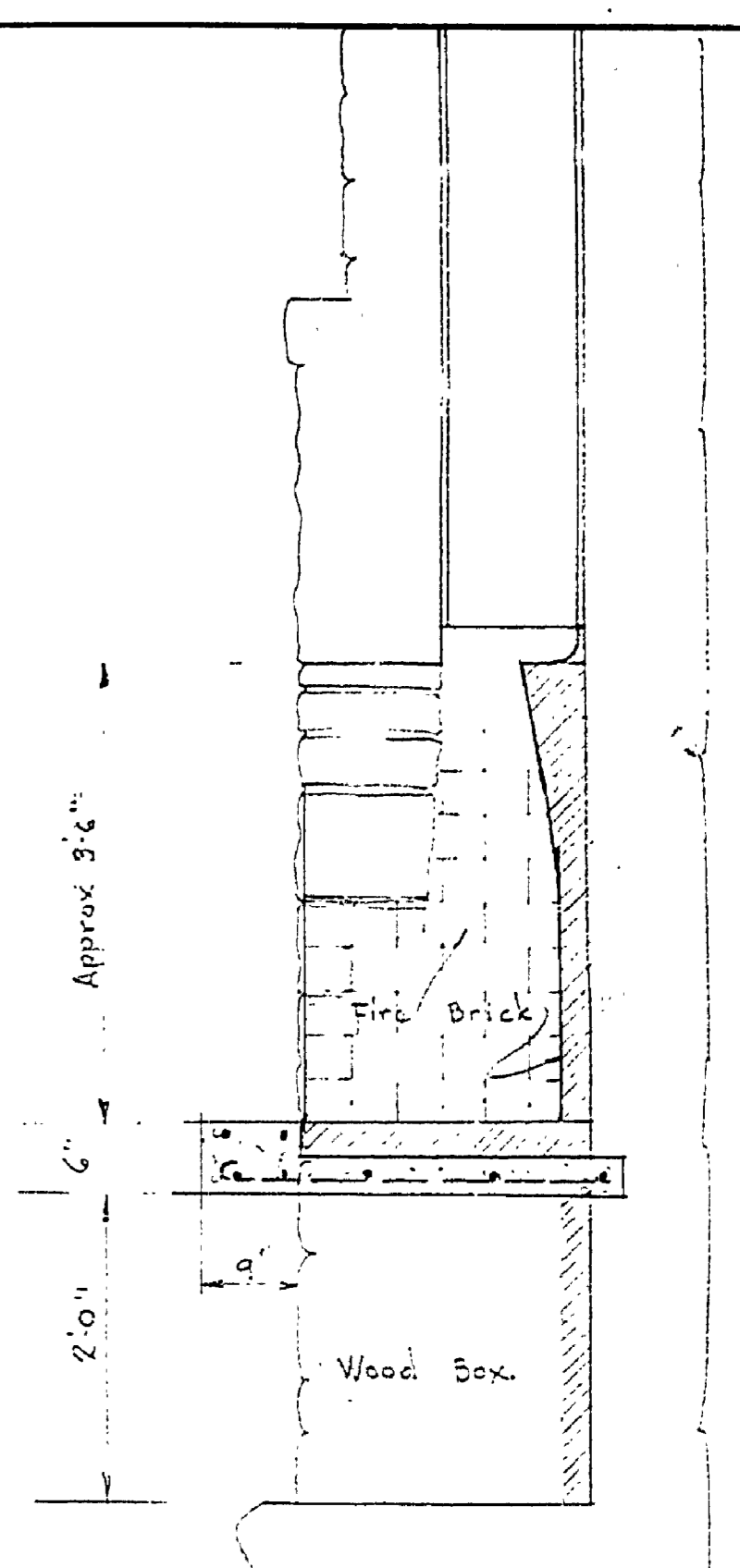

SECTION

ALTERATION  
TO  
FIRE PLACE  
Scale 3/4" = 1'-0"

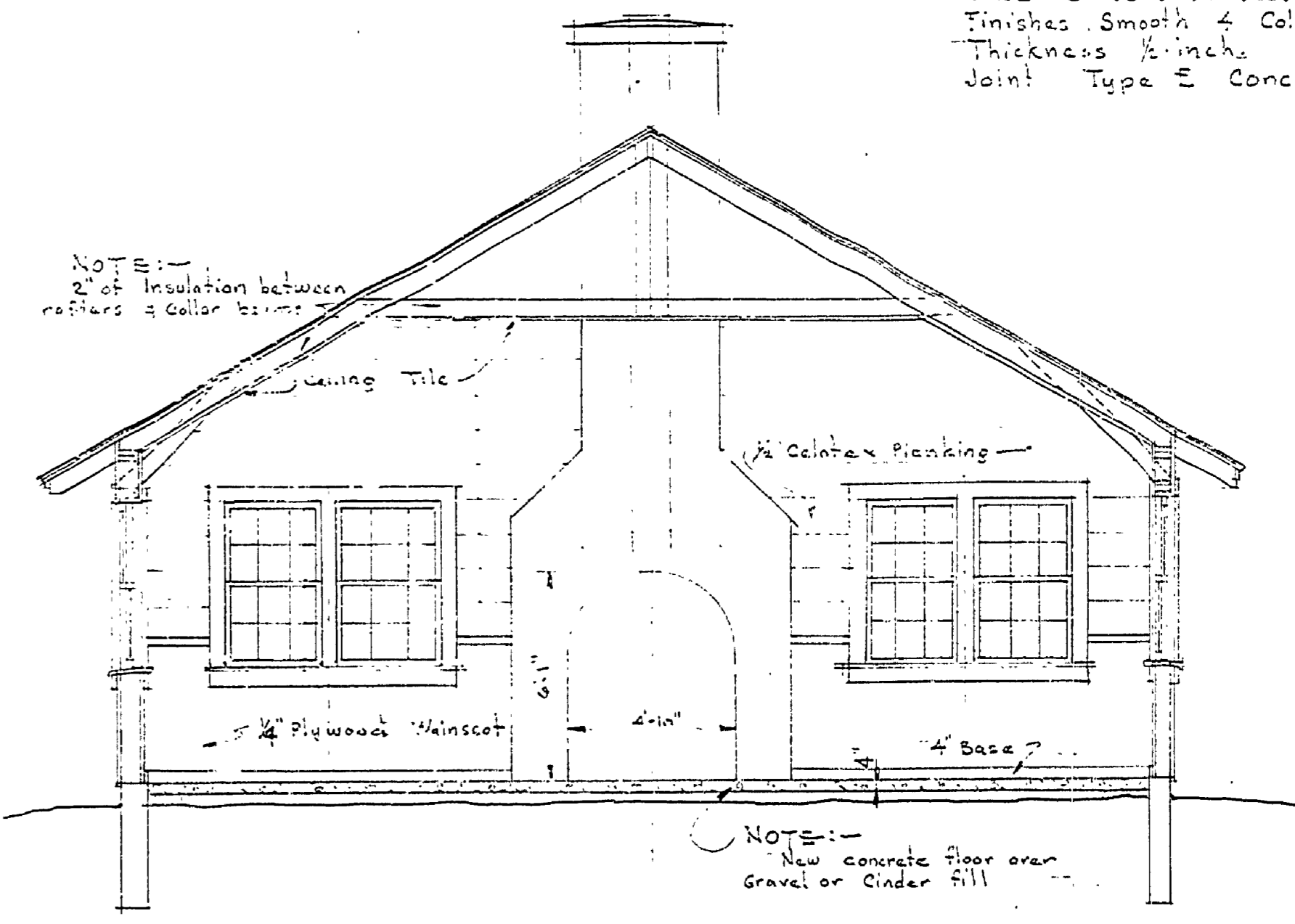

CROSS SECTION A-A  
Scale 1/4" = 1'-0"

NOTE:-  
Celotex Tile Board for Ceiling.  
Size 16" x 32" x 1/2"  
Finishes Smooth White No 91  
Joint Type E Concealed nailing.  
Celotex Finish Plank for walls.  
Size 8-10 or 12 feet Width 8-10 or 12"  
Finishes Smooth & Color Blend No 77  
Thickness 3/4 inch.  
Joint Type E Concealed nailing.

NOTE:-  
2" of Insulation between  
rafters & collar beams

NOTE:-  
New concrete floor over  
Gravel or Cinder fill

REMODELED GARAGE FOR CLASS ROOMS

MICHIGAN  
DEPARTMENT OF CONSERVATION  
PARKS AND RECREATION DIVISION

PERMANENT CAMP GROUP BUILDING TO  
BE USED FOR TEMPORARY GARAGES  
MUSKEGON STATE PARK

SHEET  
NO. 19  
OF 2

PLAN NO.  
A-104