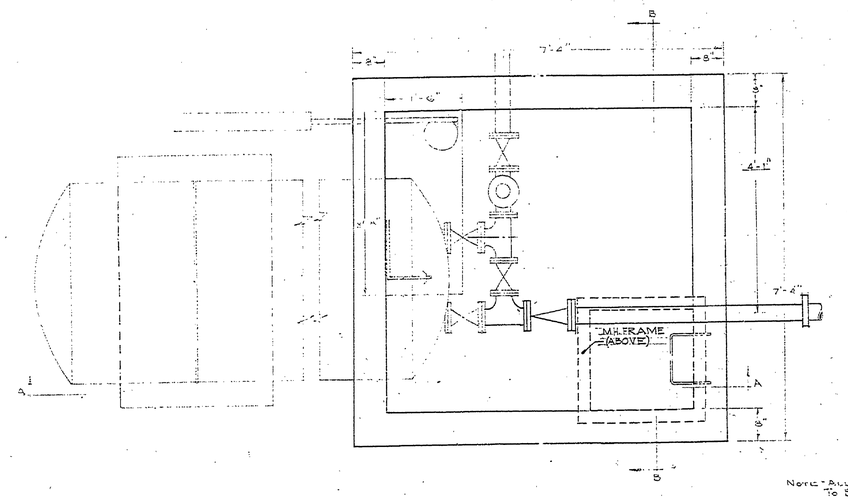

PLAN W/ TOP REMOVED
SCALE 3/4" = 1'-0"

NOTE: ALL PUMPHOUSE PIPING TO BE 3" FLANGED EXCEPT AS SHOWN

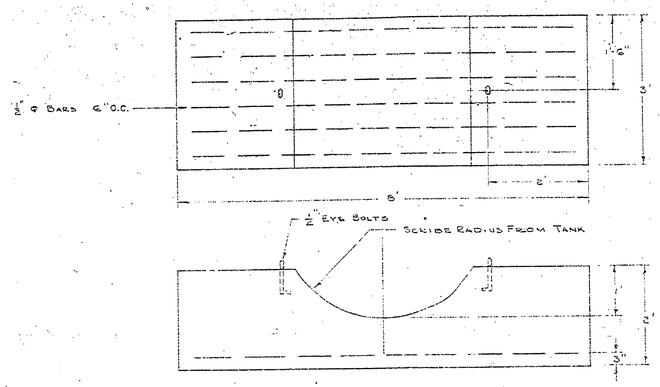

TANK SADDLE

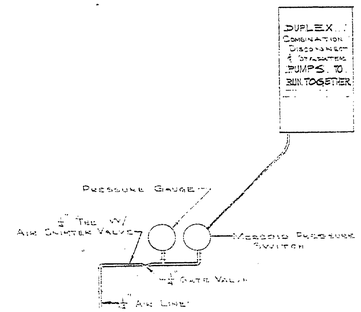

PANEL BOARD DETAIL
(LOCATE IN PIPE ALLEY CONCESSION BLDG.)

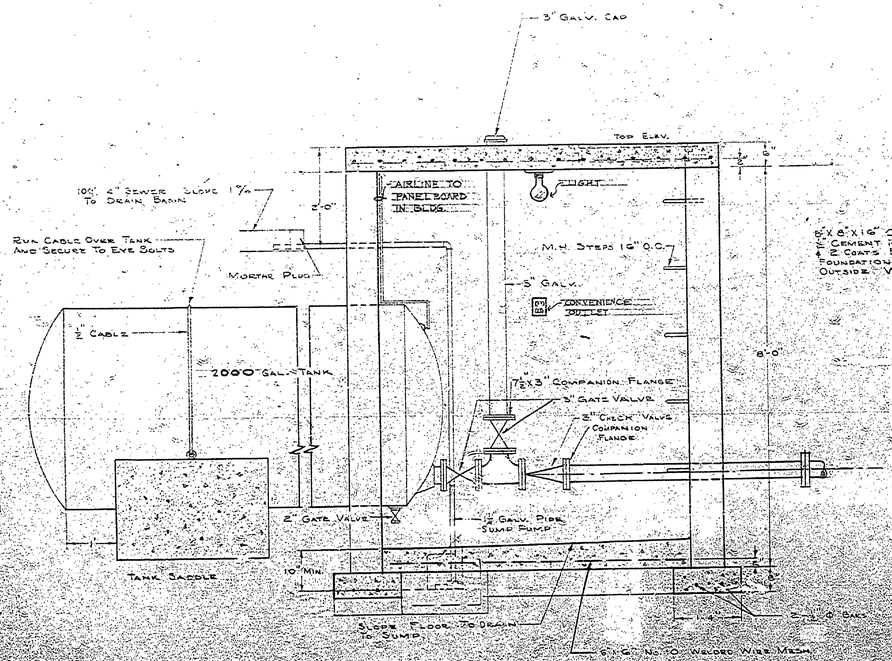

SECTION A-A
SCALE 3/8" = 1'-0"

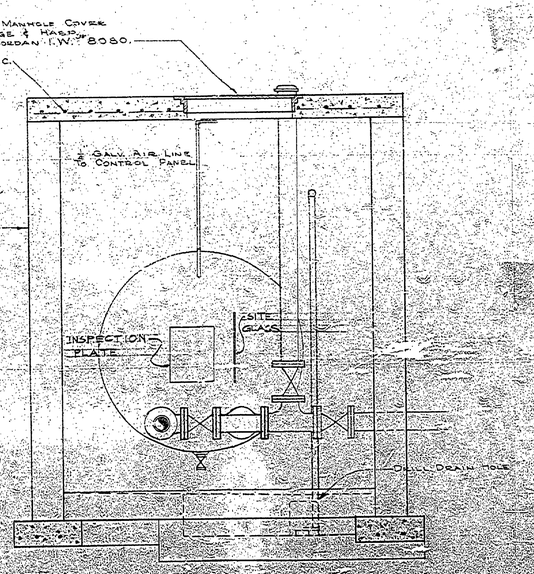

SECTION B-B
SCALE 3/8" = 1'-0"

MICHIGAN DEPARTMENT OF CONSERVATION PARKS AND RECREATION DIVISION	P.J. HOFFMASTER STATE PARK — BEACHHOUSE — WATER & SEWAGE SYSTEMS	SHEET NO. 12 OF 28	PLAN NO. A 106

REVISIONS			
NO.	DATE	BY	
1	MAY 1974	DDP	REMOVE 3" VALVE & REMOVE PIPING
2			
3			
4			
5			
6			

APPROVED	DATE	REVIEWED	DATE
		ARCHITECTURAL	
		ENGINEERING	
		LANDSCAPE	

DATE	BY