

HOFFMASTER STATE PARK

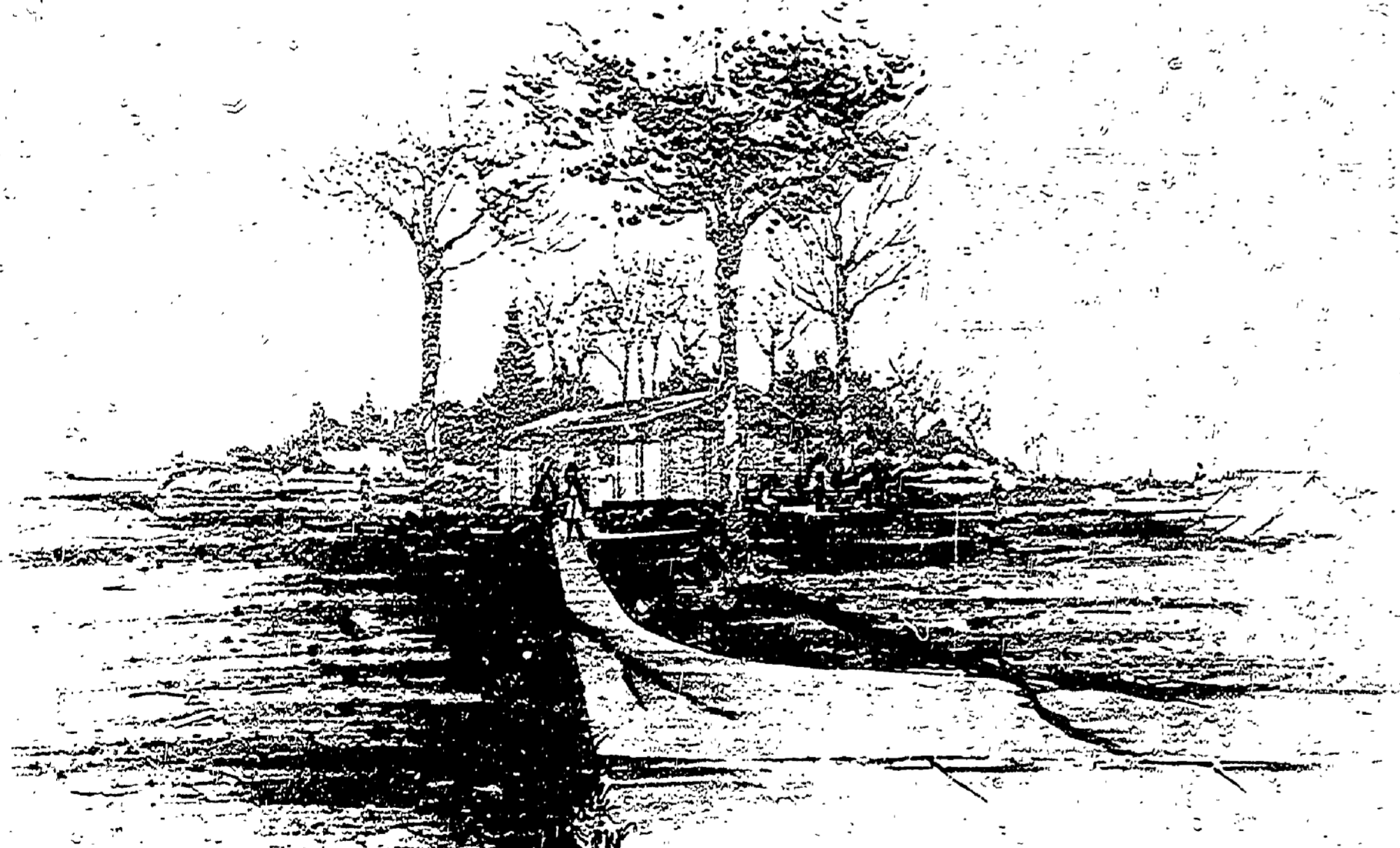
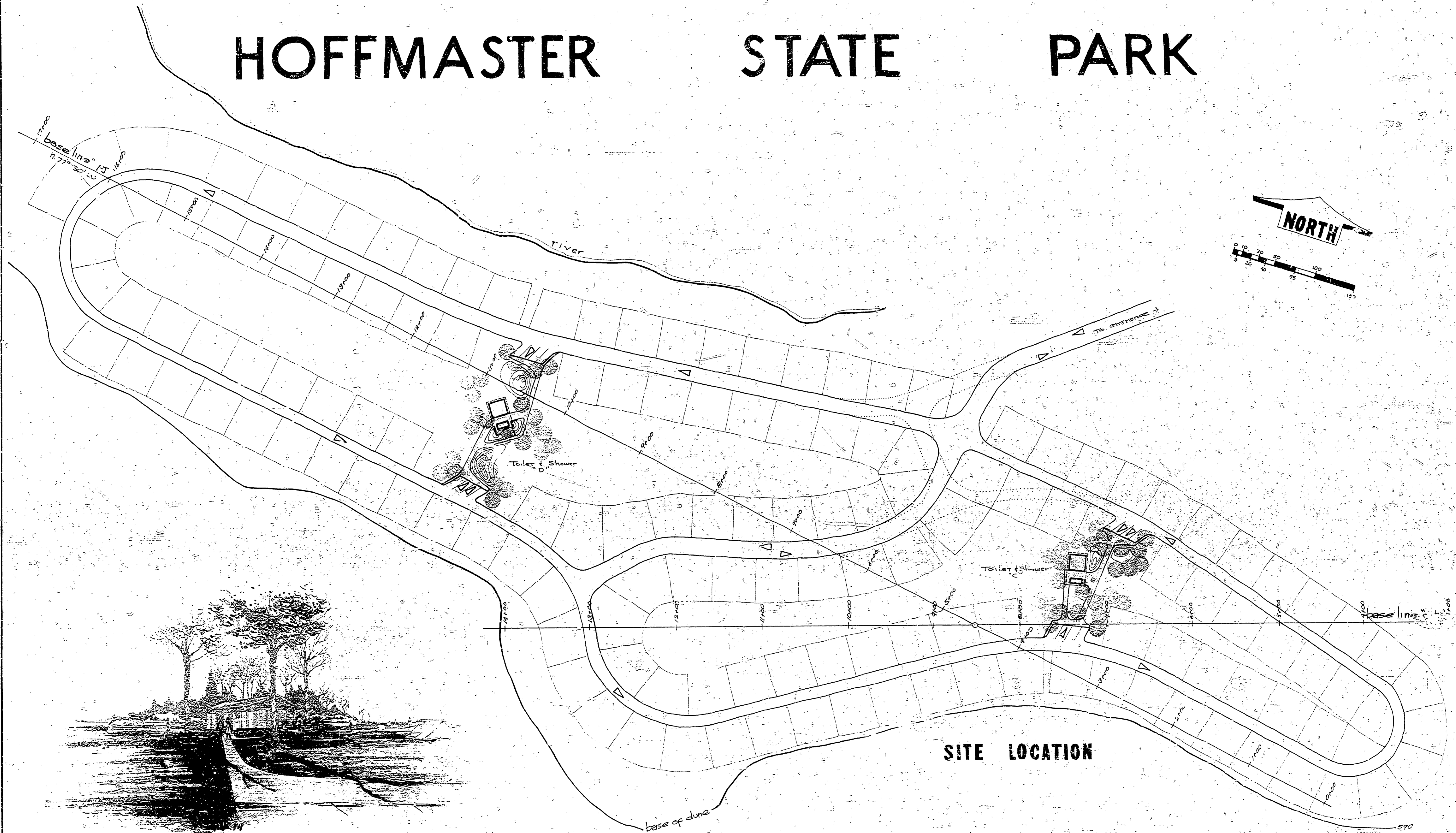

SKETCH LOOKING NORTH
BUILDING 'D'

SITE LOCATION

REVIEWED: *[Signature]* In Charge Park design date
 APPROVED: *[Signature]* Chief, Parks Division date

SURVEYED BY		DRAWN BY <i>J. Daniel Cronin</i>		2-20-70	NO.	DATE	BY	REVISIONS		NO.	DATE	BY	REVISIONS		MICHIGAN DEPARTMENT OF NATURAL RESOURCES	HOFFMASTER S. P.	AREA OR PARK south campground	PROJECT NO.	
DESIGNED BY <i>J. Daniel Cronin</i>		2-10-70	CHECKED BY <i>R. G. H.</i>	2-26-70	1.					3.					DEPARTMENT OF NATURAL RESOURCES	SHEET TITLE	TOILET & SHOWER BUILDING "C" & "D"	SHEET 1 OF 3	PLAN NO. L-105
	DATE		DATE		2.					4.							PROJECT		