

HOFFMASTER STATE PARK

MAP OF SURVEY
EAST 22.8 ACRES GOVT LOT 4
SECTION 31 T9N, R16W
NORTON TOWNSHIP MUSKOGEE CO.
BY HENRY J. HUISMAN REG. SUR.
FEBRUARY 14, 1949
FORMER WESTERHOUSE PROPERTY

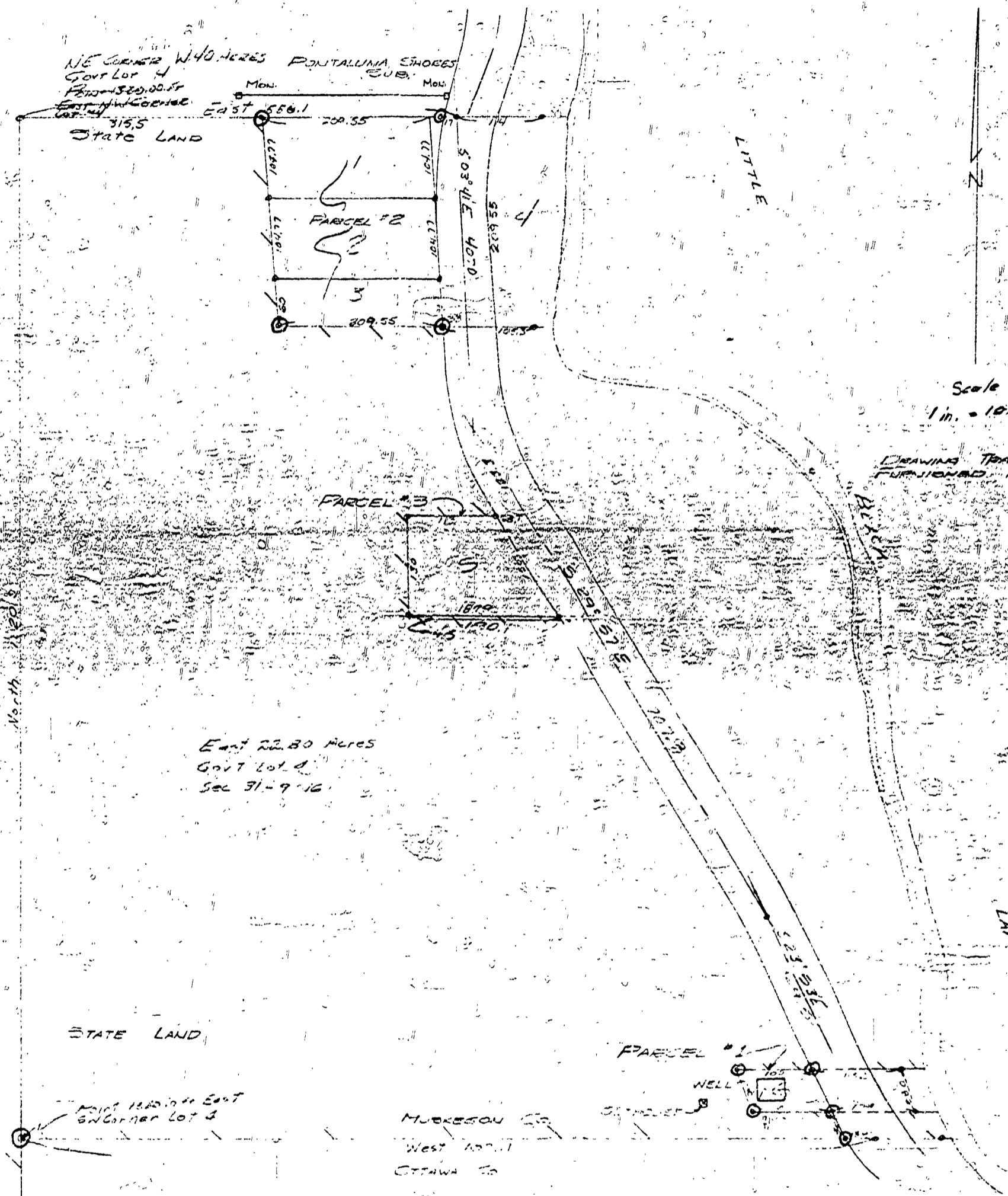

Scale
1 in. = 100 ft.

DRAWING TRACED FROM PRINT
FURNISHED BY LAND DIVISION

EAST 22.80 ACRES
GOVT LOT 4
SEC 31-9-16

PARK STAFF TO SET
PERMANENT MARKERS
AS SHOWN - O

R-3
1072

Hoffmaster Park