

DRAWN BY		CHECKED BY		DATE	
[Signature]		[Signature]		[Date]	
TRACED BY		CHECKED BY		DATE	
[Signature]		[Signature]		[Date]	

REVIEWED BY SECTIONS		DATE	
ARCHITECTURAL	[Signature]	[Date]	
ENGINEERING	[Signature]	[Date]	
LANDSCAPE	[Signature]	[Date]	

APPROVED BY		DATE	
[Signature]		[Date]	
ASSISTANT CHIEF IN CHARGE		DATE	
[Signature]		[Date]	

REVISIONS		DATE	
1			
2			
3			
4			
5			
6			

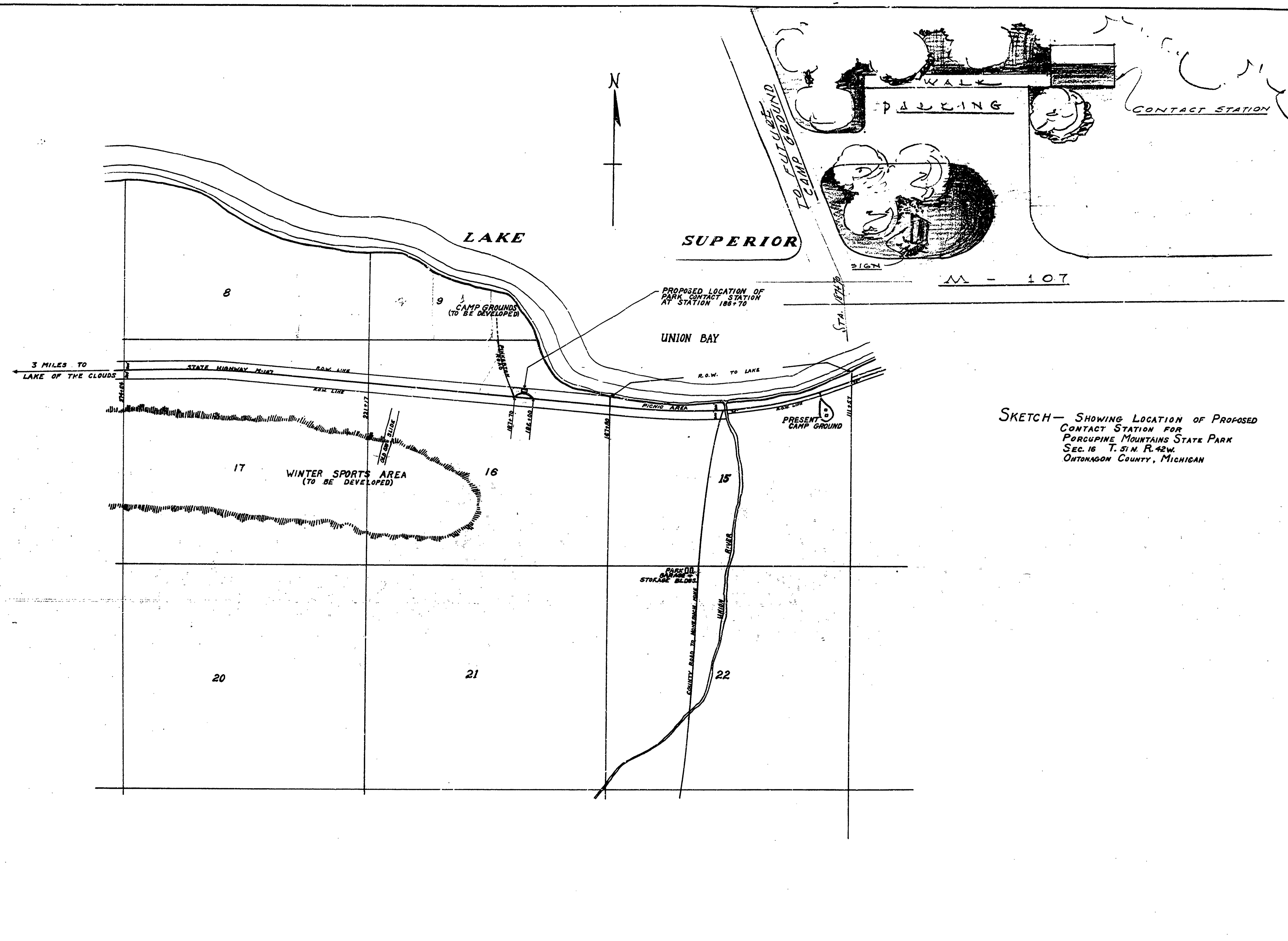

SKETCH— SHOWING LOCATION OF PROPOSED CONTACT STATION FOR PORCUPINE MOUNTAINS STATE PARK SEC. 16 T. 51 N. R. 42 W. ONTOGON COUNTY, MICHIGAN