

NOTES:  
 ALL WALLS EQUALS OTHER TO AND TO  
 CONCRETE TURN AROUND TO BE SURFACED WITH  
 1 1/2" 6-11-77  
 ALL DISTURBED AREAS TO RECEIVE CLASS B SOIL  
 AS SPECIFIED ACCORDING TO MICHIGAN 1978 SPEC. 2.1.2.  
 IT SHALL BE LAYED IN ACCORDANCE TO MICHIGAN SPEC. 4.2.1.  
 ABSOLUTE MINIMUM CLEARING SHALL BE STRICTLY  
 ADHERED TO.  
 THE DESIGN IS SUBJECT TO BE CONSIDERED BY STATE  
 WHICH WITHIN THE LAKELAND FOREST AND TO BE  
 THE POWER LINE WHICH TRANSMITS THE PROJECT IS  
 TO BE EXISTING AND SHALL REMAIN AS IS.  
 BE LOCATED IN THE SERVICE YARD.  
 BACKGROUND SERVICE TO CONTINUE TO THE SKI LIFT  
 AREA.

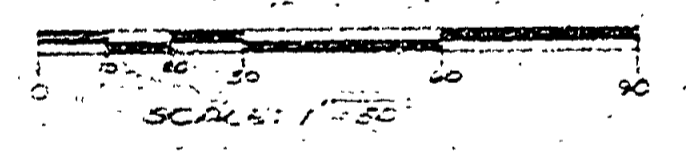
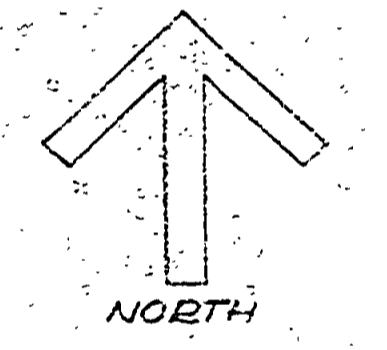

REVIEWED: \_\_\_\_\_ DATE: \_\_\_\_\_  
 APPROVED: *Jack R. Butler* DATE: 4-8-77  
 CHIEF, PLANNING DESIGN

SURVEYED BY DESIGNED BY	DRAWN BY CHECKED BY	NO. 1	DATE	BY	REVISIONS	NO. 3	DATE	BY	REVISIONS	MICHIGAN DEPARTMENT OF NATURAL RESOURCES	SHEET TITLE	PROJECT NO.	AREA ON PARK	PROJECT	SHEET OF 2	PLAN NO.
		NO. 2	DATE	BY	REVISIONS	NO. 4	DATE	BY	REVISIONS							