

DRAWN BY J.D.G. & J.W.F. TRACED BY J.D.G. & J.W.F. CHECKED BY DATE	REVIEWED BY SECTIONS ARCHITECTURAL ENGINEERING LANDSCAPE	APPROVED [Signature] ARCHITECT CHIEF IN CHARGE OF DESIGN DATE 7/25/50	No. DATE BY 1 7-25-50 J.W.F. 2 3	REVISIONS 4 5 6	DATE BY
---	---	--	---	--------------------------	---------

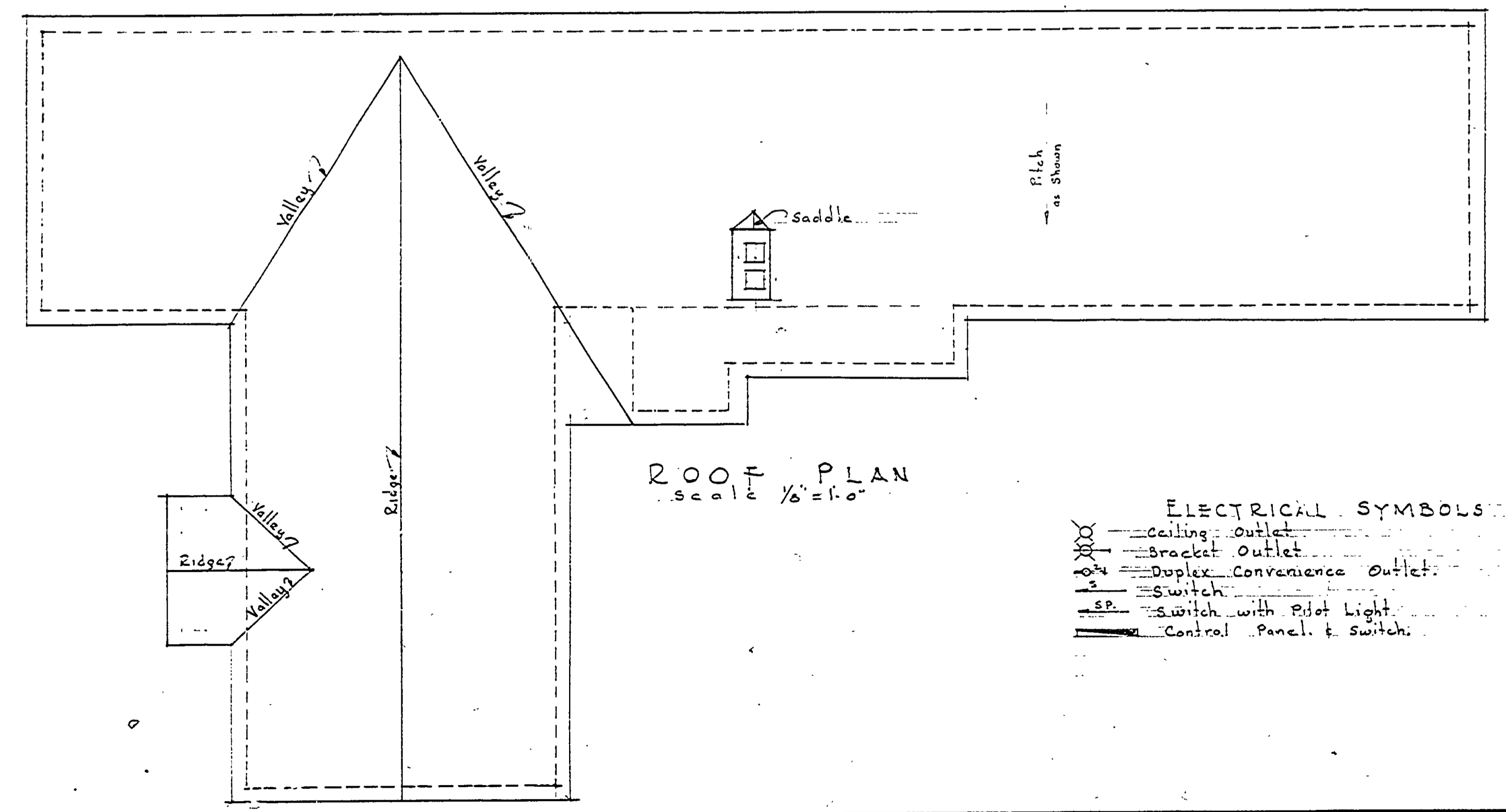
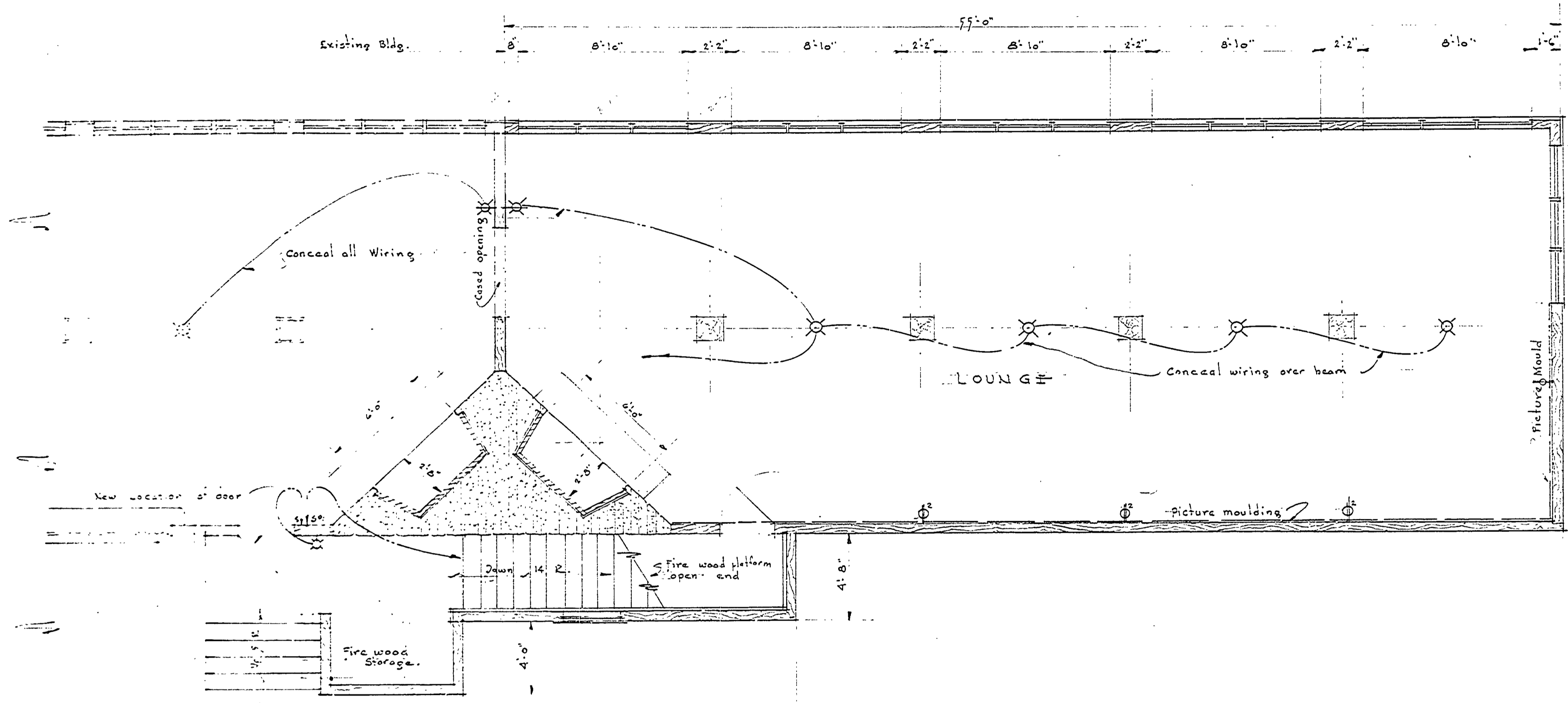

- ELECTRICAL SYMBOLS:
- ceiling outlet
 - bracket outlet
 - duplex convenience outlet
 - switch
 - switch with pilot light
 - control panel & switch

ROOMS	FLOOR	BASE	WALLS	CEILING	VARNISH	STAINED
Lounge	Wood	Wood	Knotty Pine	Open to rafters	✓	✓
Warming Room	Wood	Wood	Knotty Pine	Open to rafters	✓	✓
Concession	Wood	Wood	Knotty Pine	Open to rafters	✓	✓
Hall & Storage	Wood	Wood	Knotty Pine	Open to rafters	✓	✓
Ski Shop	Wood	Wood	Knotty Pine	Open to rafters	✓	✓
Work Room	Wood	Wood	Knotty Pine	Open to rafters	✓	✓
Ski Storage	Wood	Wood	Knotty Pine	Open to rafters	✓	✓

NOTE:
 Interior finish to be silver gray stain manufactured by The Pontiac Paint and Varnish Co. known as Silver Gray S.S. Paste #921. This paste is mixed with S.S. Liquid #811 (from the same company) for scuffing and to get desired color shade. Exposed roof rafters to be a deep shade of silver gray. Roof and wall boards to be a very light shade of silver gray permitting the wood grain and knots to show through.
 Finish all stained surfaces with two (2) coats of Satinlac (Satinlac manufactured by U.S. Plywood Corp.)
 The above is for pine wall boards. If cedar paneling is used omit the silver gray stain and apply two (2) coats of Satinlac direct.
 Wax all wall surfaces after Satinlac finish is applied.
 Exterior finish rough saw siding and wood work with #21 Silver Gray Stain Paste (manufactured by The Pontiac Paint and Varnish Co. Pontiac, Mich.) mixed with clear creosote oil. Proportion of mix to be determined on the job striving to obtain an effect similar to weathered gray or an old painted barn.
 Add as much pigment to creosote oil as is possible and still obtain desired weathered gray transparent effect showing grain of wood.
 Roof: Shingles to be stained with Carbo-Sota creosote (by the emersion method)

