

DESIGNED BY: J.M.D. GREENWOOD	DATE: 6-6-52	APPROVED BY: [Signature]	DATE: 6-6-52	REVISIONS:
DRAWN BY: J.M.D.	DATE: 6-6-52	BY: [Signature]	DATE: 6-6-52	1
TRACED BY: J.M.D.	DATE: 6-6-52	BY: [Signature]	DATE: 6-6-52	2
CHECKED BY: J.M.D.	DATE: 6-6-52	BY: [Signature]	DATE: 6-6-52	3
DATE: 6-6-52		OF DESIGN: J.M.D.		4
		ASSISTANT CHIEF IN CHARGE: H.C.M.		5
		LANDSCAPE: J.M.D.		6

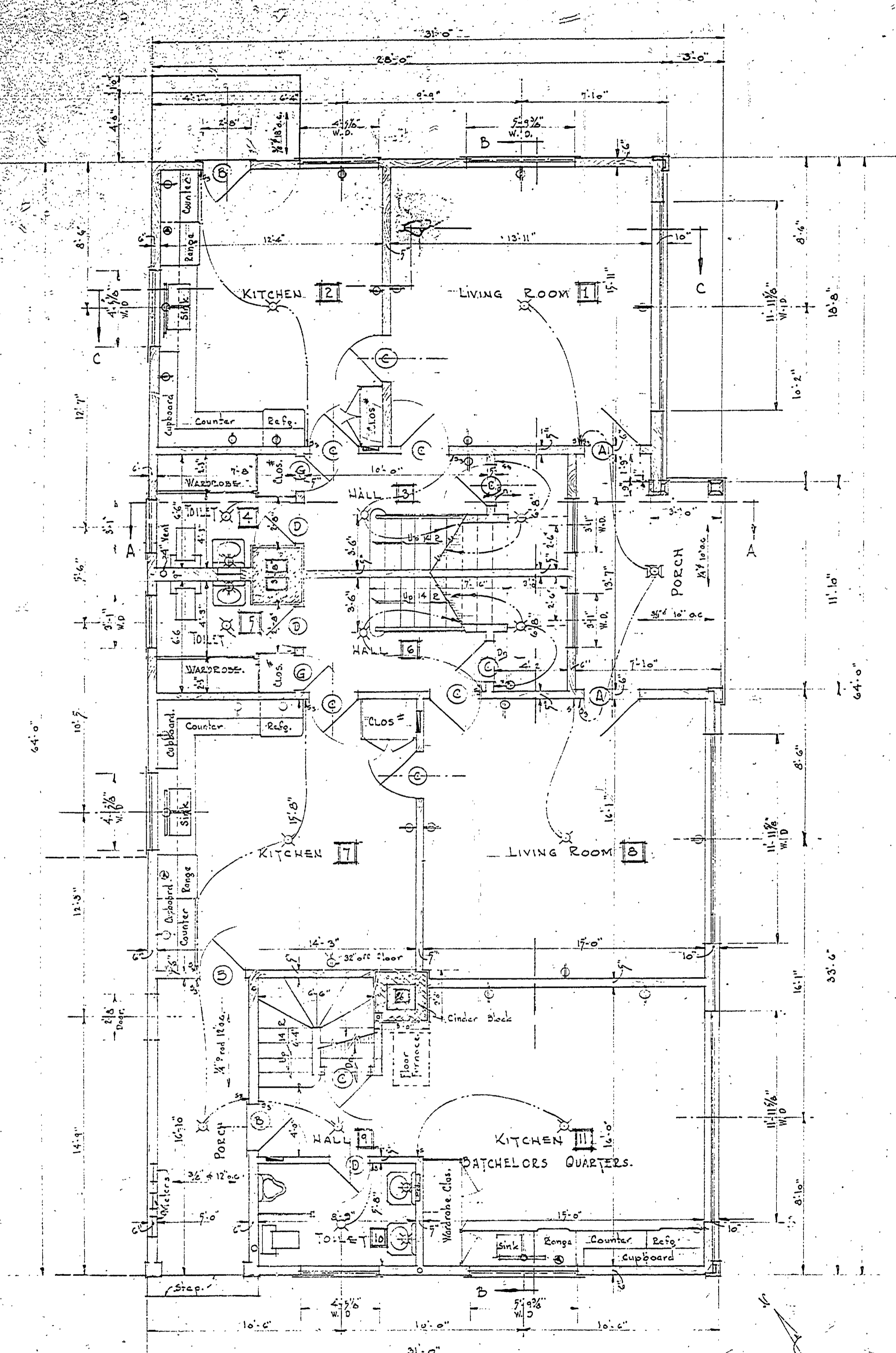

FIRST FLOOR PLAN
Scale 1/4" = 1'-0"

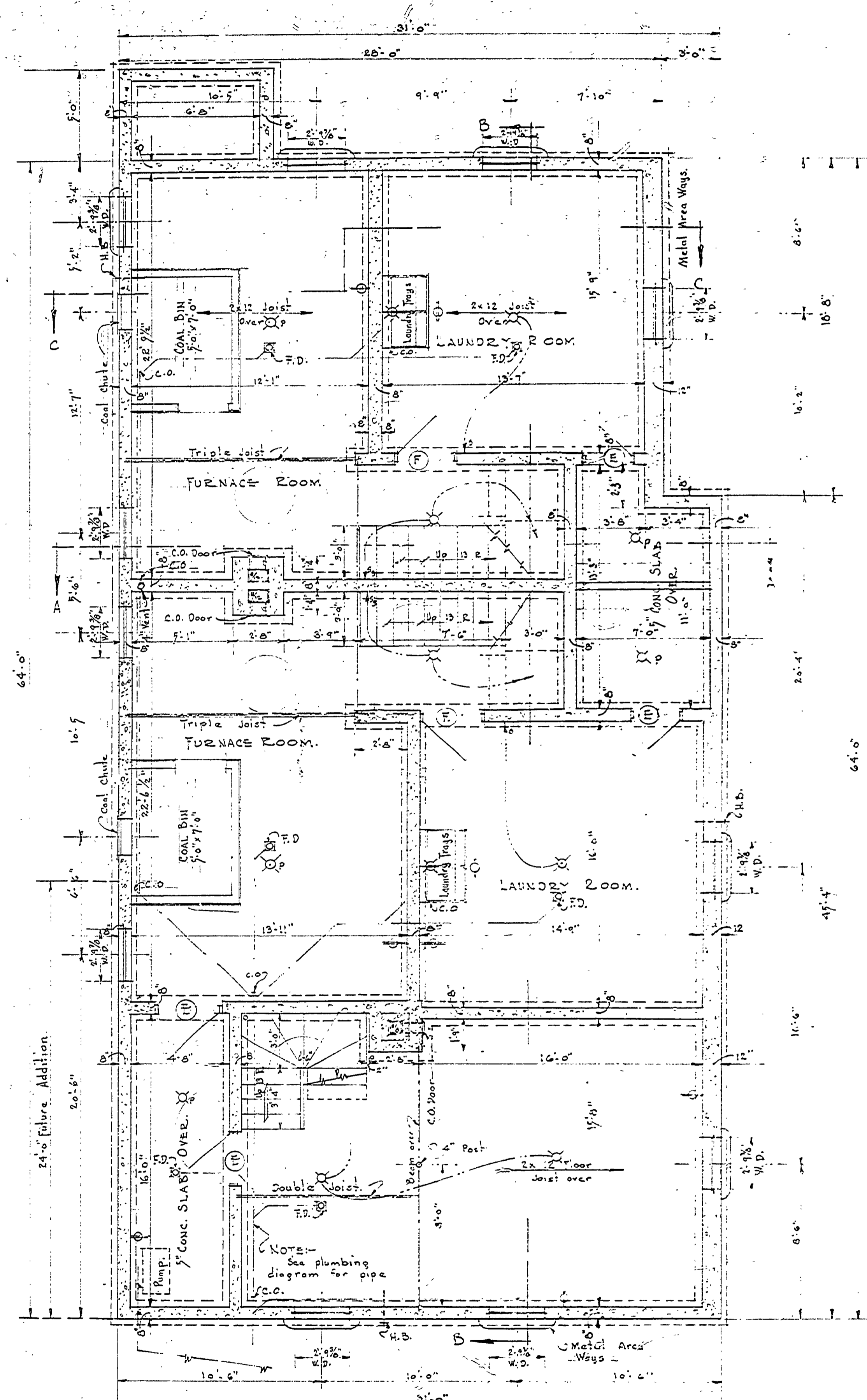

FOUNDATION PLAN
Scale 1/4" = 1'-0"

NOTE: Building first floor level to be established at not less than 1'-0" above the existing ground grade at the south west corner of the building. Finish earth grade around the building to be as designated on elevation drawings.

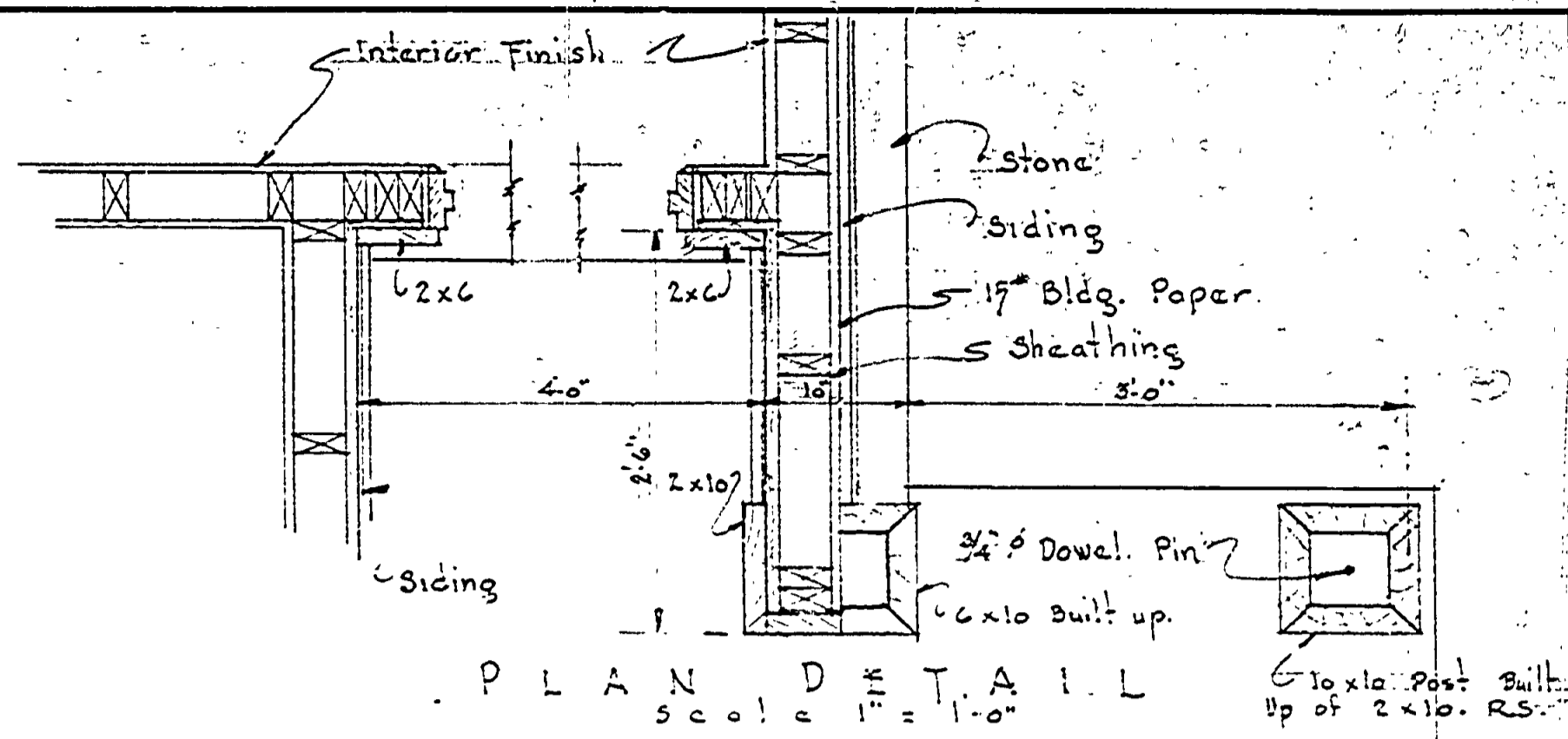

PLAN DETAIL
Scale 1/2" = 1'-0"

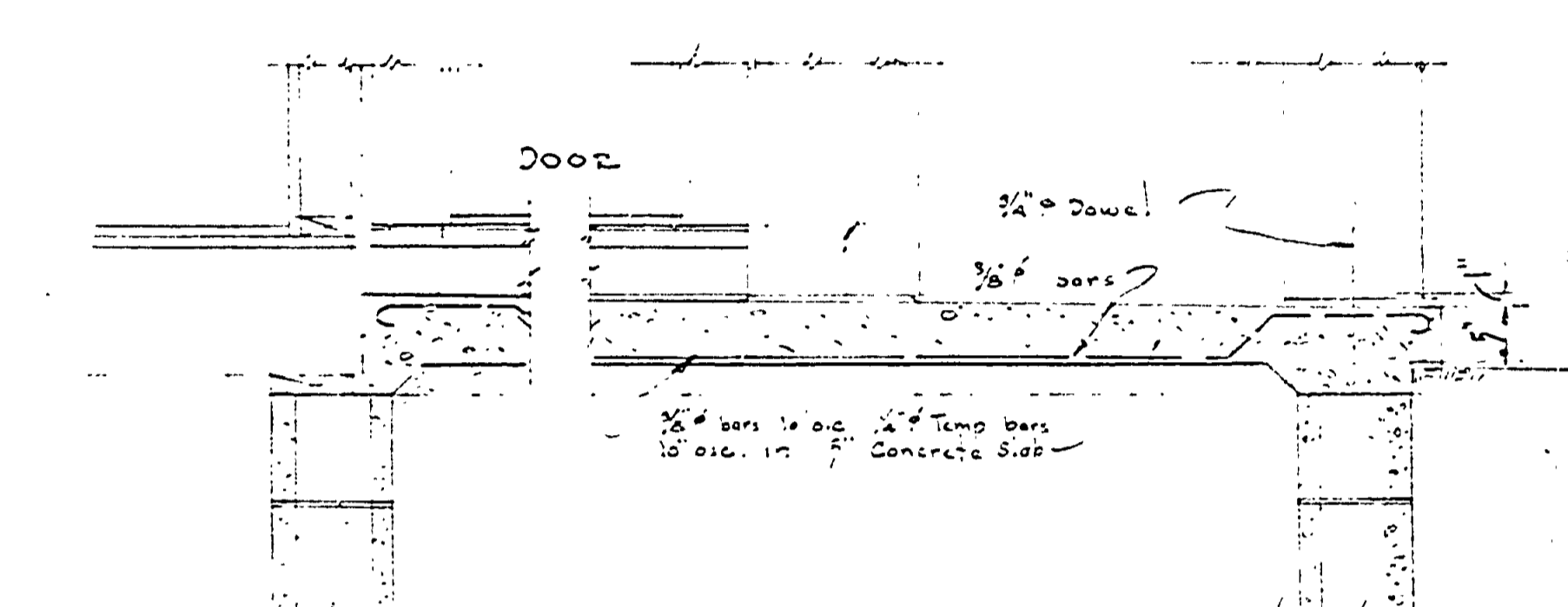

SECTION THRU PORCH SLAB
Scale 1/2" = 1'-0"

- ARCHITECTURAL SYMBOLS
- Concrete & concrete blocks
 - Stone
 - Wood partition
 - Clear base
 - Insulation
 - Vertical Board Siding
 - 2x12 - 16' o.c.

- ELECTRICAL SYMBOLS
- Ceiling Light Switch
 - Ceiling Light with 2-1/2" Switch Outlet
 - Wall Bracket Light Outlet
 - Convenience Outlet
 - Special Purpose or Range Outlet
 - Single Switch
 - Three Way Switch
 - Panel Box
 - Ceiling Finish
 - Service for Siding
 - Mortar Bed
 - Block and Trench
 - Stone
 - New Grade?
 - Ex. Grade?
 - Waterproof all basement walls below grade (Plaster & 2 coats of asphalt.)
 - Plaster
 - Facing drain tile
 - 3-1/2" bars continuous

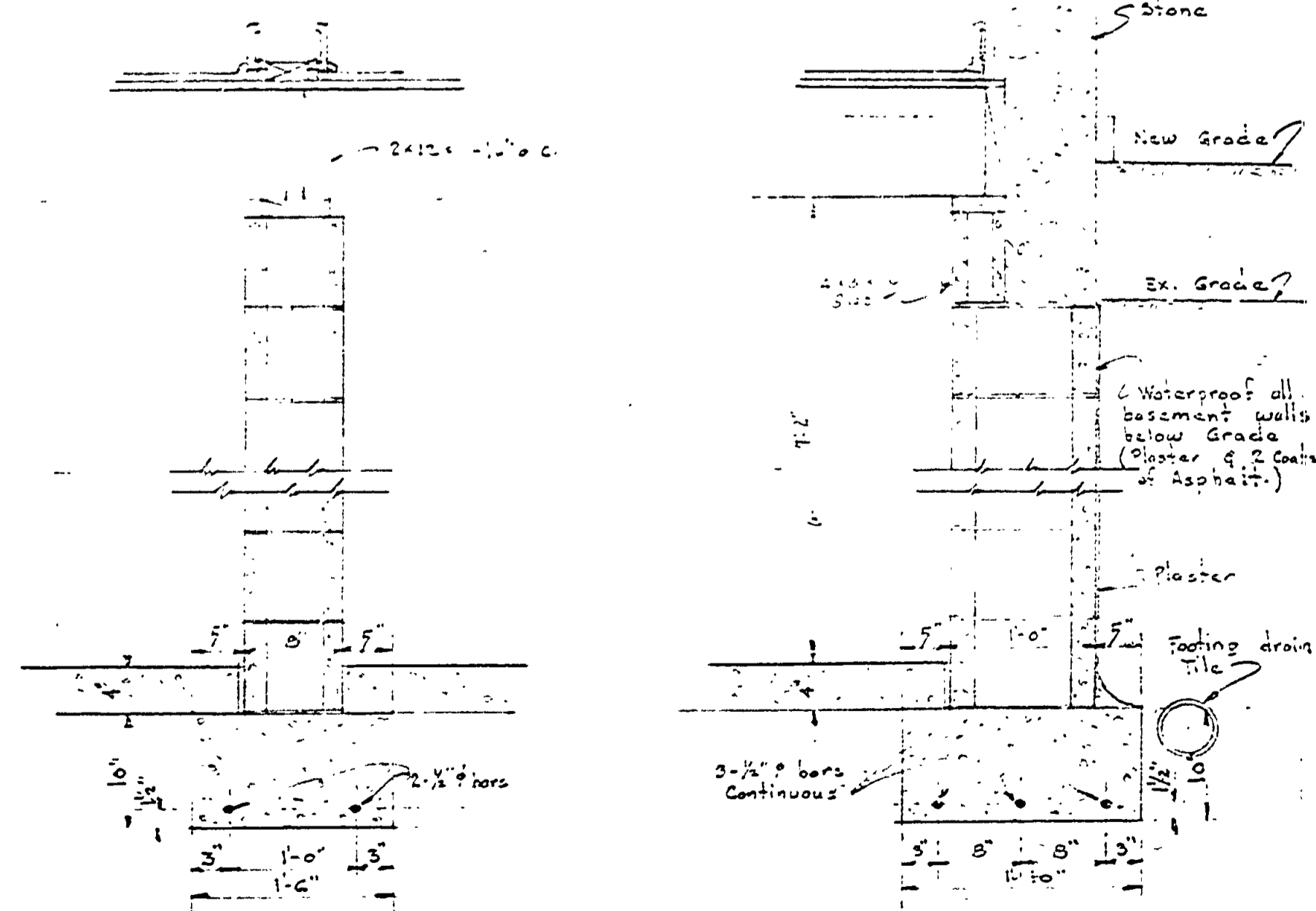

TYPICAL 12" BLOCK WALL SECTION
Scale 1/2" = 1'-0"