

DESIGNED BY J.M. D. GREENWOOD	DRAWN BY J.W.F.	CHECKED BY J.W.F.	REVIEWED BY SECTIONS		DATE	APPROVED BY J.W.F.	ASSISTANT CHIEF IN CHARGE J.W.F.	DATE OF DESIGN 6-2-52
			ARCHITECTURAL	ENGINEERING				
REVISIONS			NO.	DATE	BY			
1			1					
2			2					
3			3					
4			4					
5			5					
6			6					

WINDOW SCHEDULE

NO.	QUANTITY	CATALOG NO.	WIDTH	HEIGHT	VERT.	FIXED	MULLION	SCREENS	REMARKS
A	3 opps.	2424-44-2424	11'-7 1/2"	4'-2 1/2"	✓	✓	2x2 Bars (C&G)	✓	
B	3	1413	1'-7 1/2"	2'-2 1/2"	✓	✓	None	✓	
C	3	2423	3'-1"	2'-2 1/2"	✓	✓		✓	
D	3	1413	1'-7 1/2"	4'-2 1/2"	✓	✓		✓	
E	7	2322	3'-1"	2'-2 1/2"	✓	✓		✓	
F	4	2325	3'-1"	3'-2 1/2"	✓	✓		✓	
G	3	4323	7'-9 1/2"	3'-2 1/2"	✓	✓		✓	
H	4	3323	4'-5 1/2"	3'-2 1/2"	✓	✓		✓	

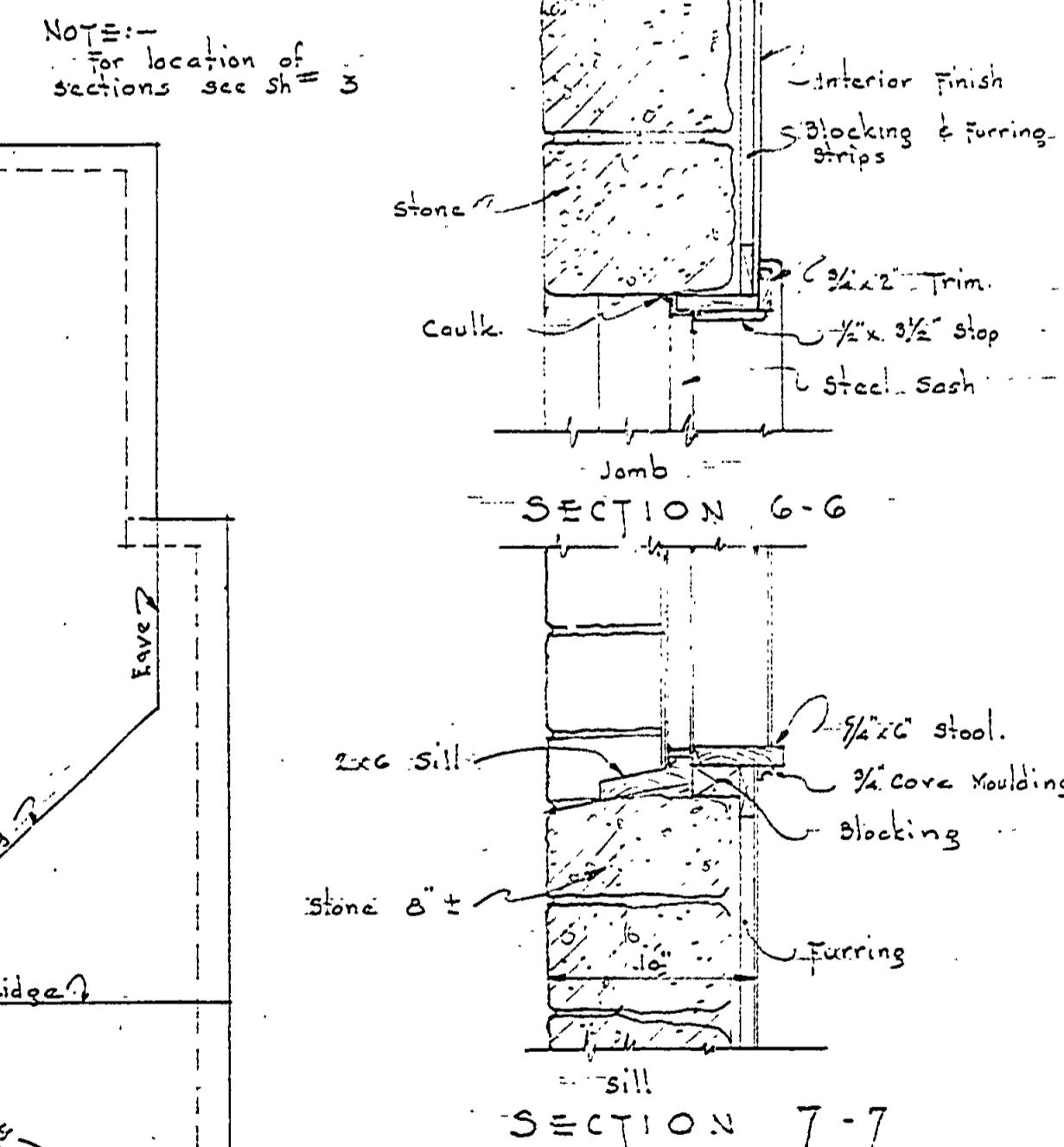
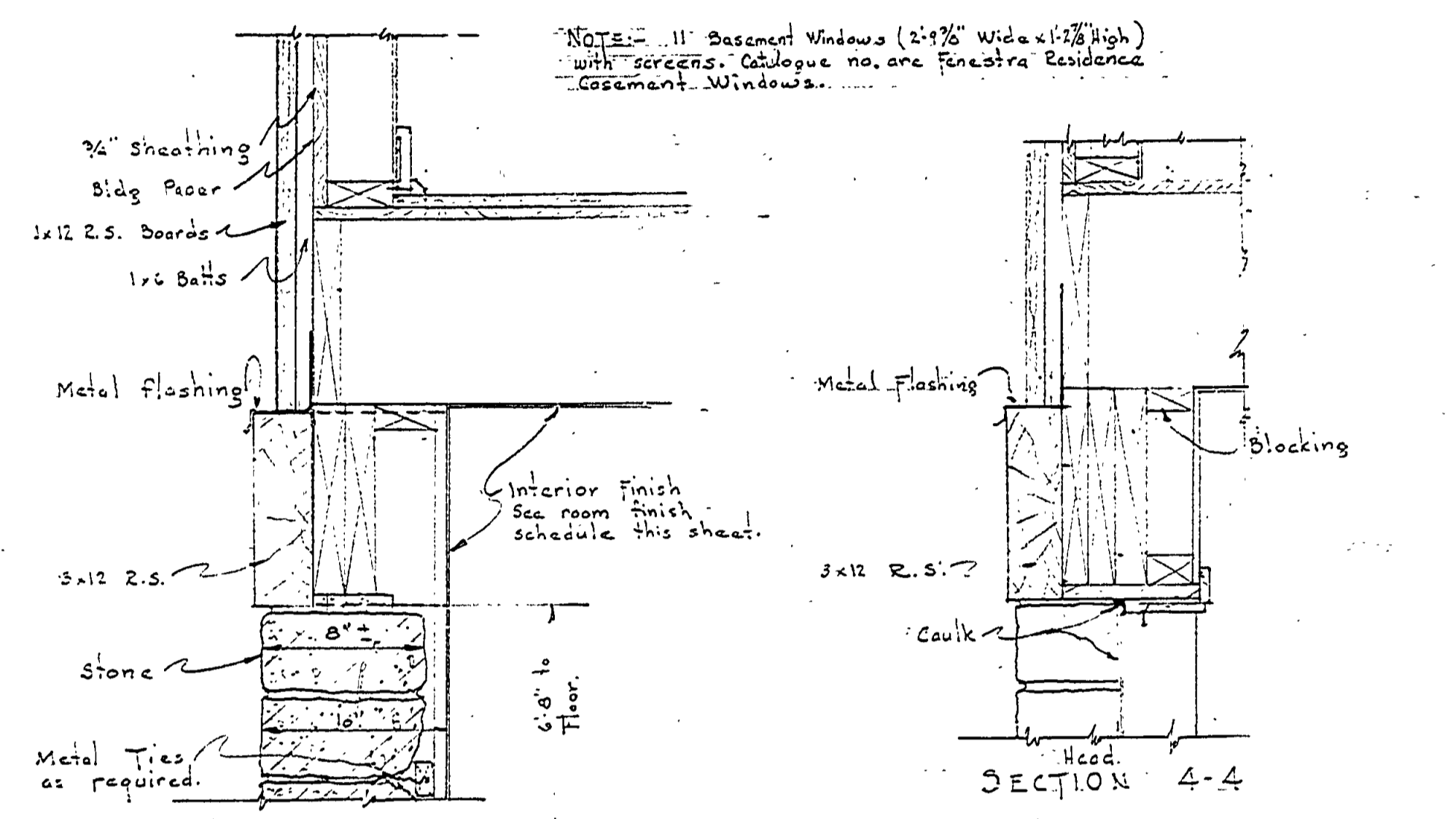
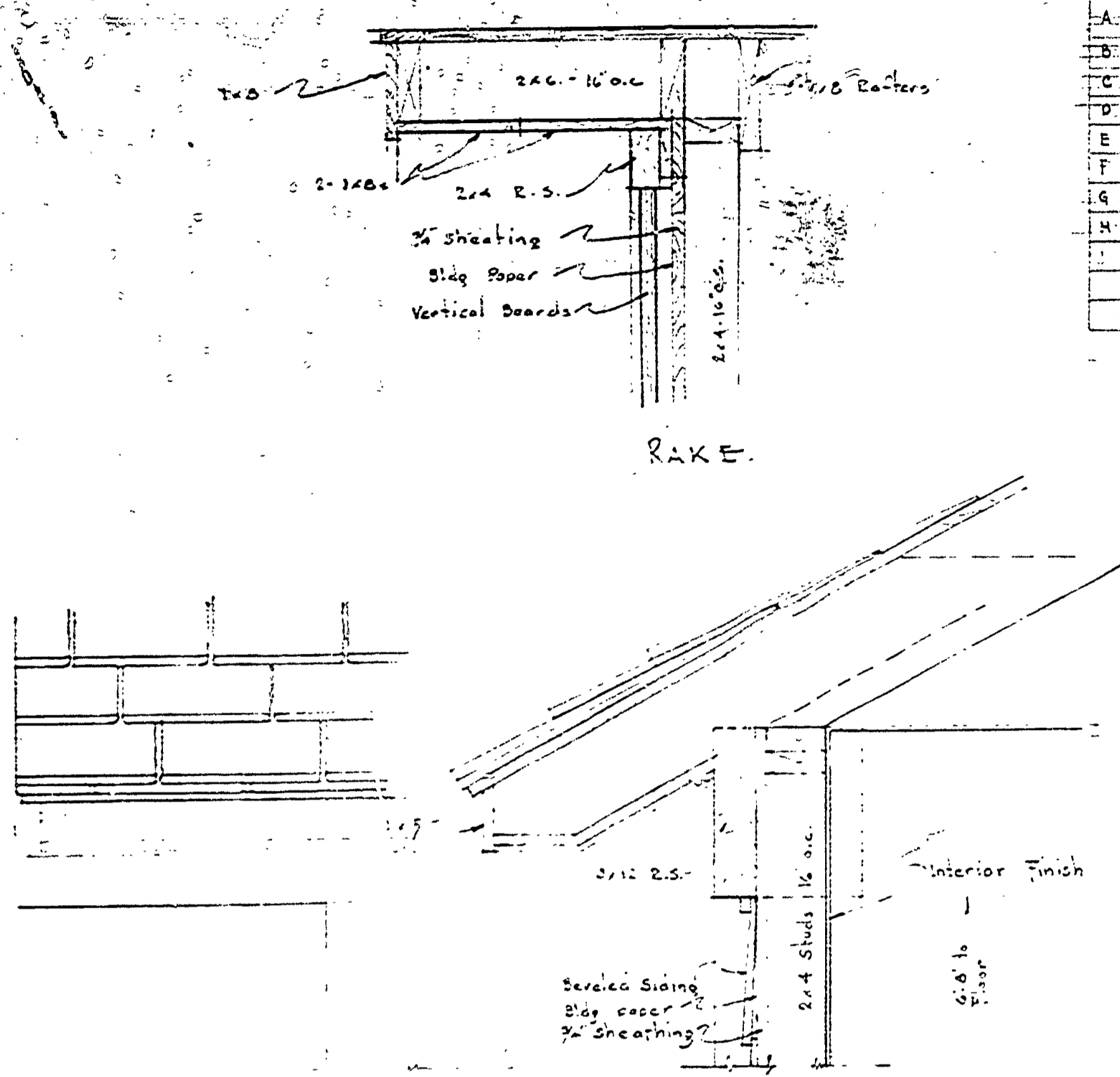

WINDOW DETAIL
Scale 1/4" = 1'-0"

ROOM FINISH SCHEDULE

Room No.	Room Name	Walls	Ceiling	Floor	Woodwork	Painted	Notes
1	Living Room	Plaster	Plaster	Plaster	Stained	Painted	
2	Dining Room	Plaster	Plaster	Plaster	Stained	Painted	
3	Kitchen	Plaster	Plaster	Plaster	Stained	Painted	
4	Bed Room	Plaster	Plaster	Plaster	Stained	Painted	
5	Bed Room	Plaster	Plaster	Plaster	Stained	Painted	
6	Bed Room	Plaster	Plaster	Plaster	Stained	Painted	
7	Bed Room	Plaster	Plaster	Plaster	Stained	Painted	
8	Bed Room	Plaster	Plaster	Plaster	Stained	Painted	
9	Bed Room	Plaster	Plaster	Plaster	Stained	Painted	
10	Bed Room	Plaster	Plaster	Plaster	Stained	Painted	
11	Bed Room	Plaster	Plaster	Plaster	Stained	Painted	
12	Bed Room	Plaster	Plaster	Plaster	Stained	Painted	
13	Bed Room	Plaster	Plaster	Plaster	Stained	Painted	
14	Bed Room	Plaster	Plaster	Plaster	Stained	Painted	
15	Bed Room	Plaster	Plaster	Plaster	Stained	Painted	
16	Bed Room	Plaster	Plaster	Plaster	Stained	Painted	
17	Bed Room	Plaster	Plaster	Plaster	Stained	Painted	
18	Bed Room	Plaster	Plaster	Plaster	Stained	Painted	
19	Bed Room	Plaster	Plaster	Plaster	Stained	Painted	
20	Bed Room	Plaster	Plaster	Plaster	Stained	Painted	
21	Bed Room	Plaster	Plaster	Plaster	Stained	Painted	
22	Bed Room	Plaster	Plaster	Plaster	Stained	Painted	
23	Bed Room	Plaster	Plaster	Plaster	Stained	Painted	
24	Bed Room	Plaster	Plaster	Plaster	Stained	Painted	
25	Bed Room	Plaster	Plaster	Plaster	Stained	Painted	
26	Bed Room	Plaster	Plaster	Plaster	Stained	Painted	
27	Bed Room	Plaster	Plaster	Plaster	Stained	Painted	
28	Bed Room	Plaster	Plaster	Plaster	Stained	Painted	
29	Bed Room	Plaster	Plaster	Plaster	Stained	Painted	
30	Bed Room	Plaster	Plaster	Plaster	Stained	Painted	
31	Bed Room	Plaster	Plaster	Plaster	Stained	Painted	
32	Bed Room	Plaster	Plaster	Plaster	Stained	Painted	
33	Bed Room	Plaster	Plaster	Plaster	Stained	Painted	
34	Bed Room	Plaster	Plaster	Plaster	Stained	Painted	
35	Bed Room	Plaster	Plaster	Plaster	Stained	Painted	
36	Bed Room	Plaster	Plaster	Plaster	Stained	Painted	
37	Bed Room	Plaster	Plaster	Plaster	Stained	Painted	
38	Bed Room	Plaster	Plaster	Plaster	Stained	Painted	
39	Bed Room	Plaster	Plaster	Plaster	Stained	Painted	
40	Bed Room	Plaster	Plaster	Plaster	Stained	Painted	
41	Bed Room	Plaster	Plaster	Plaster	Stained	Painted	
42	Bed Room	Plaster	Plaster	Plaster	Stained	Painted	
43	Bed Room	Plaster	Plaster	Plaster	Stained	Painted	
44	Bed Room	Plaster	Plaster	Plaster	Stained	Painted	
45	Bed Room	Plaster	Plaster	Plaster	Stained	Painted	
46	Bed Room	Plaster	Plaster	Plaster	Stained	Painted	
47	Bed Room	Plaster	Plaster	Plaster	Stained	Painted	
48	Bed Room	Plaster	Plaster	Plaster	Stained	Painted	
49	Bed Room	Plaster	Plaster	Plaster	Stained	Painted	
50	Bed Room	Plaster	Plaster	Plaster	Stained	Painted	

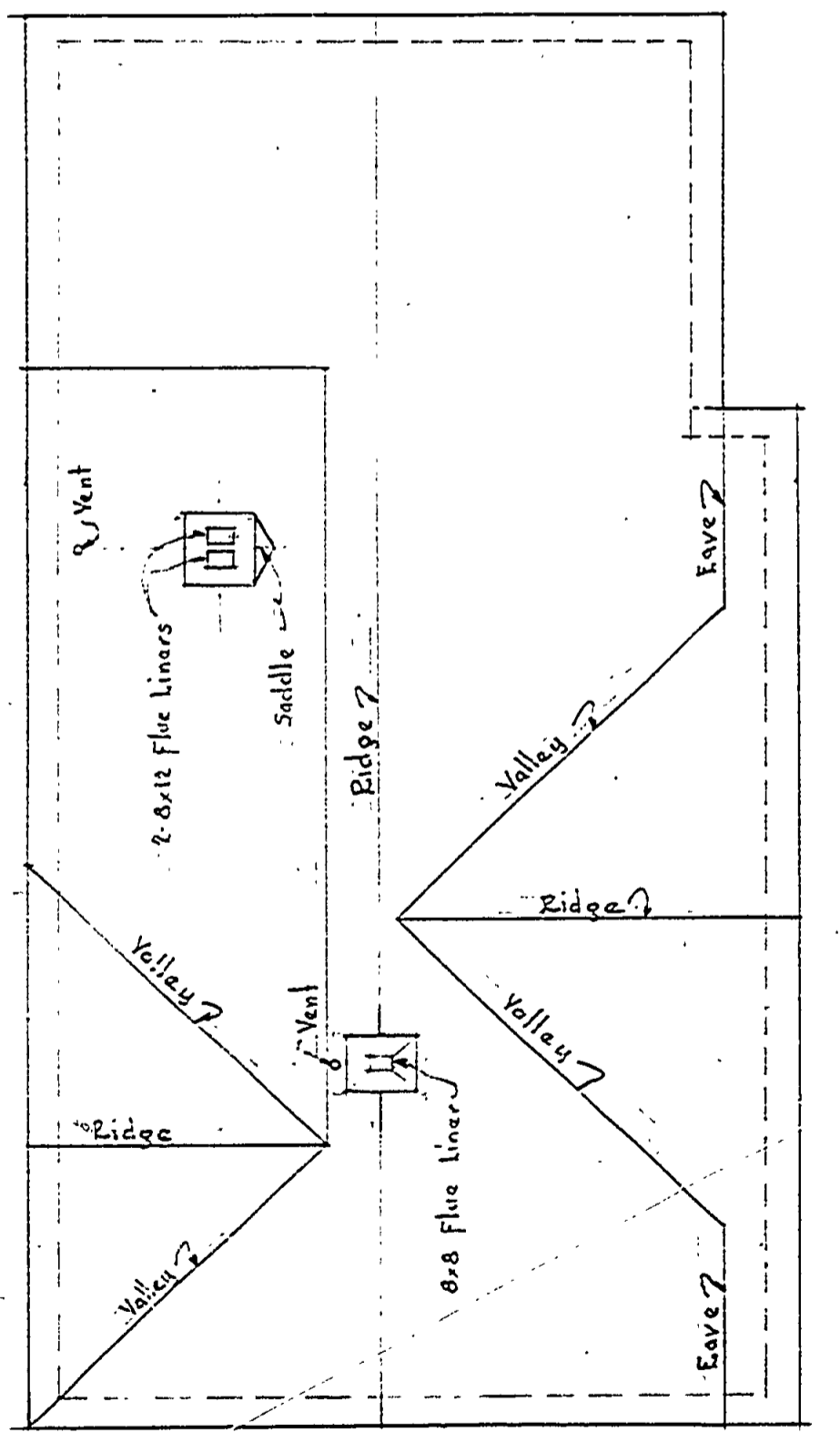

ROOF PLAN
Scale 1/8" = 1'-0"

NOTE: Interior Finish - Woodwork of halls, stairways, living rooms and dinette to be stained & sealed with white 'Fitzite' wood oil. Apply two coats after allowing a slight tint of white in the grain of the wood. Apply two coats of 'Fitzite' over 'Fitzite' stain and sealer. The products 'Fitzite' and 'Sealite' are distributed by the U.S. Plywood Corp.
 Exterior Finish - Siding, down siding, and woodwork are to be stained with #21 Silver gray paste mixed with clear creosote oil. Proportion of mix to be determined on the job striving to obtain a weathered board effect similar to weather gray or old unpainted barn-wood as much pigment to creosote oil as is possible and still obtain desired weathered gray transparent effect showing grain of wood.
 Roof - Shingles to be stained with Carbo-Sato creosote, (by the emersion method).

NOTE: Floor tile coloring for rooms are Clay Brown Marble (C-330), all Halls and Dormitory; White Gold on Red similar to (C-324) for all Bed Rooms; Black on Light Gray similar to (C-300) for Bath Rooms and Toilets; Red Gold on Ivory similar to (C-342) for Kitchens.
 (Numbers used are for Armstrong's Standard Asphalt Tile)

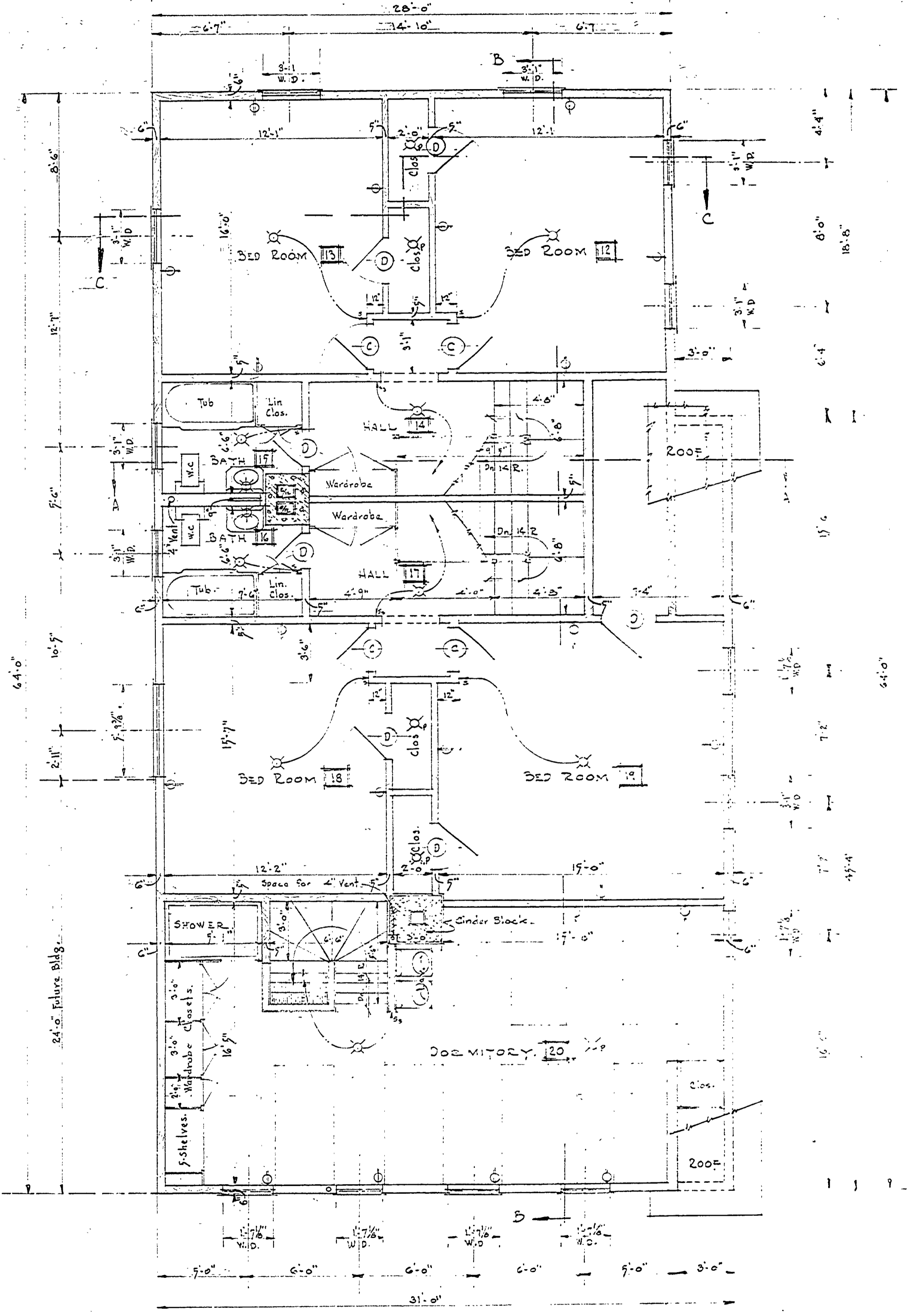

SECOND FLOOR PLAN
Scale 1/4" = 1'-0"