R-1638 COMMERCIAL BLUEPRINT SERVICE 500 1-24 27459

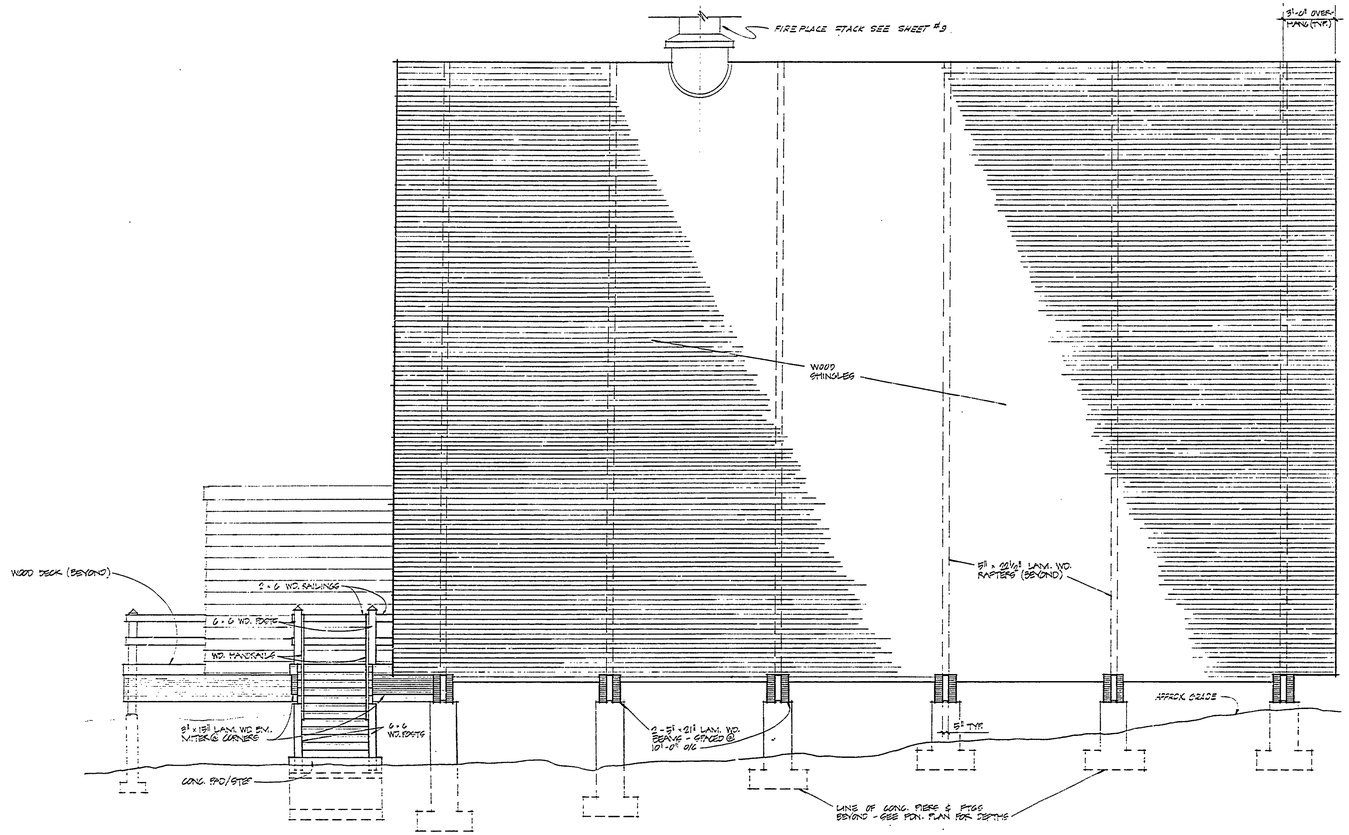

WEST ELEVATION

SCALE - 1/4" = ONE FOOT.

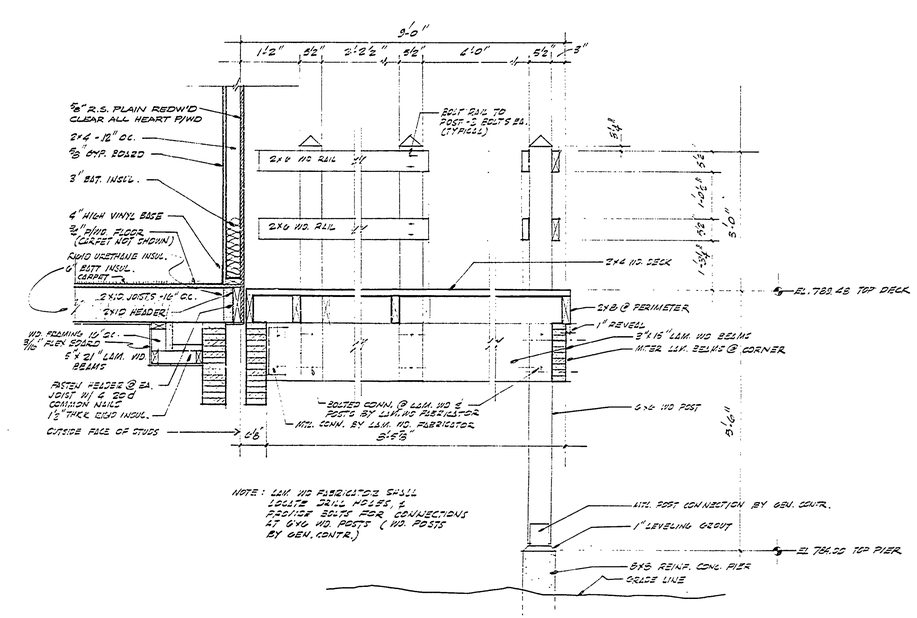

NOTE: LAM. WD. FABRICATOR SHALL LOCATE DRILL HOLES & PROVIDE BOLTS FOR CONNECTIONS AT 6x6 WD. POSTS (WD. POSTS BY GEN. CONTR.)

DETAIL 2/7

3/4" = 1'-0"

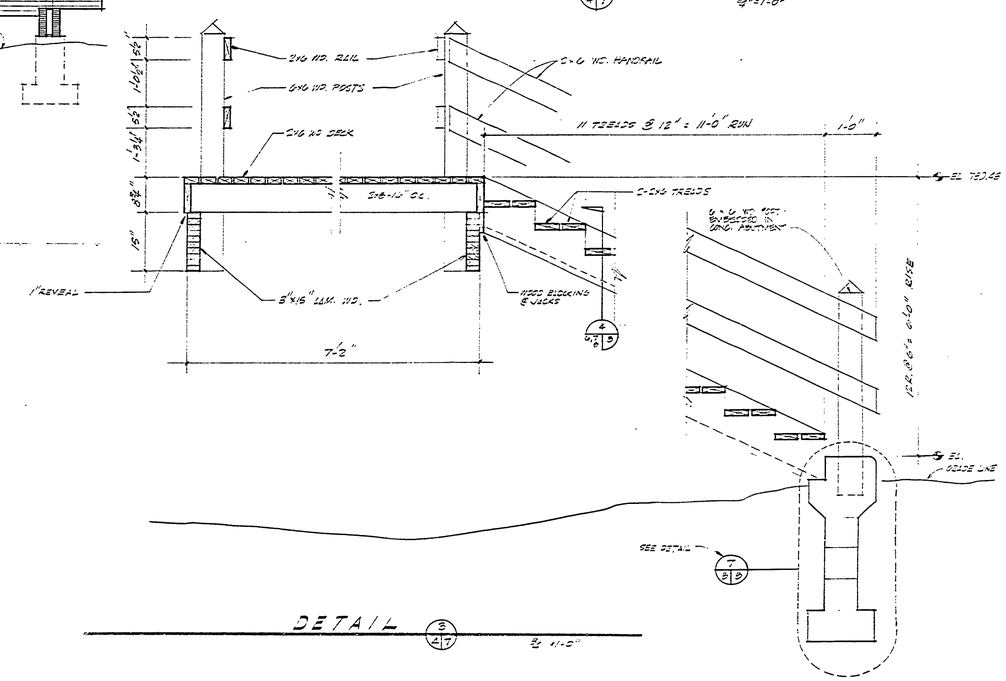

DETAIL 3/7

3/4" = 1'-0"

SURVEYED BY		DRAWN BY	5/75	NO.	DATE	BY	REVISIONS	NO.	DATE	BY	REVISIONS	MICHIGAN DEPARTMENT OF NATURAL RESOURCES	ELEVATION & DETAILS SHEET TITLE	PORCUPINE MOUNTAINS STATE PARK AREA OR PARK	PROJECT NO. 25-1254
DESIGNED BY ORC. & JLC.	4/75	CHECKED BY		1.				3.						PROJECT SKI CHALET ADDITION	SHEET 7 OF 15 PLAN NO. A-118
	DATE		DATE	2.				4.							