R-1639 COMMERCIAL BLUEPRINT SERVICE 4-71 49453-

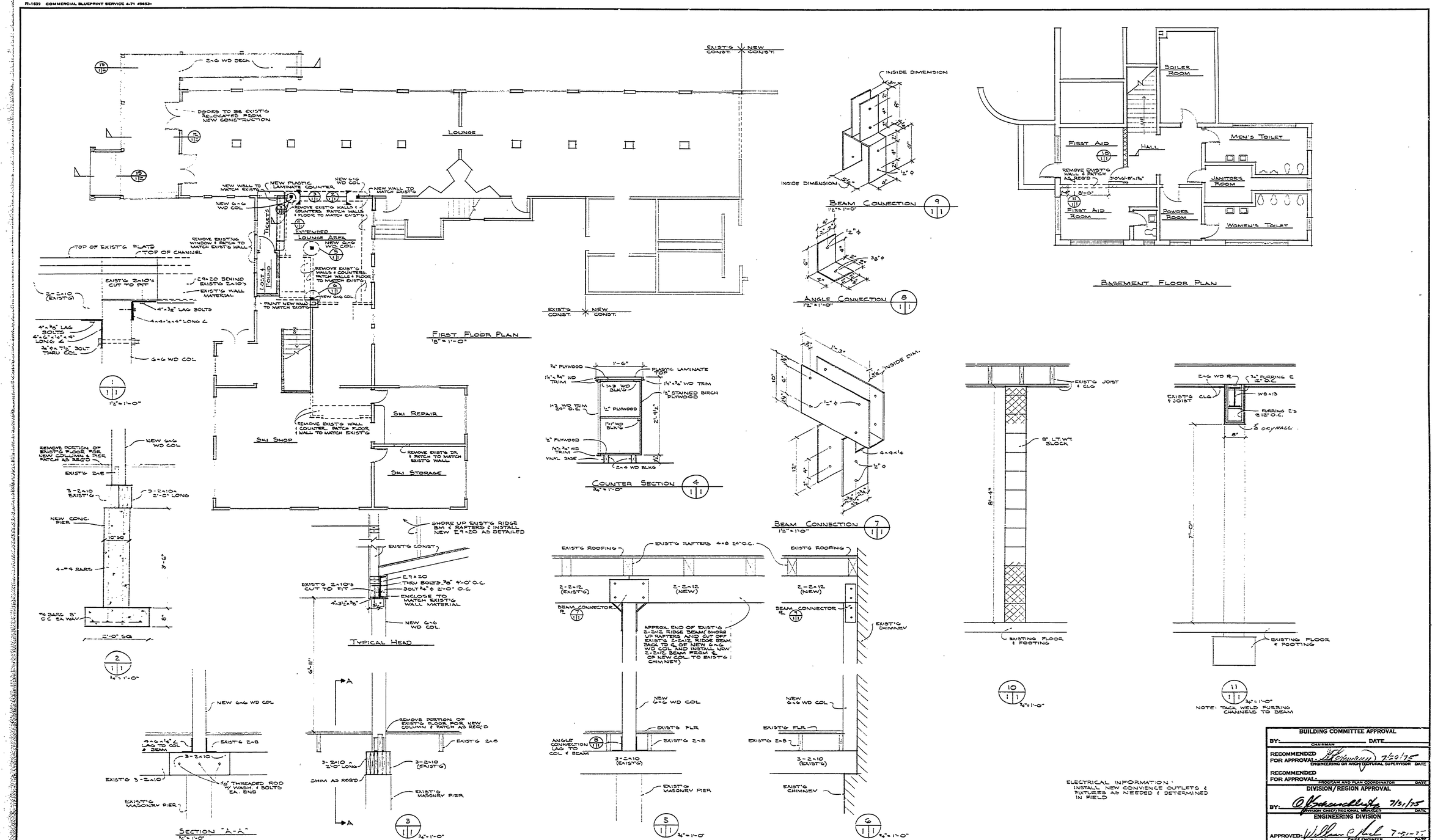

ELECTRICAL INFORMATION:
INSTALL NEW CONVIENCE OUTLETS & FIXTURES AS NEEDED & DETERMINED IN FIELD

BUILDING COMMITTEE APPROVAL
BY: _____ CHAIRMAN DATE _____
RECOMMENDED FOR APPROVAL: [signature] ENGINEERING OR ARCHITECTURAL SUPERVISOR 7-21-75 DATE
RECOMMENDED FOR APPROVAL: _____ PROGRAM AND PLAN COORDINATOR DATE

DIVISION/REGION APPROVAL
BY: [signature] DIVISION CHIEF/REGIONAL MANAGER 7/21/75 DATE

ENGINEERING DIVISION
APPROVED: [signature] CHIEF ENGINEER 7-21-75 DATE

SURVEYED BY		DRAWN BY SD		NO.	DATE	BY	REVISIONS	NO.	DATE	BY	REVISIONS	MICHIGAN DEPARTMENT OF NATURAL RESOURCES	Basement Floor Plan, 1st Floor Plan & Sections
DESIGNED BY		CHECKED BY		1.				3.					SHEET TITLE
	DATE		DATE	2.				4.					

PORCUPINE MT. STATE PARK — AREA OR PARK
REMODEL EXISTING BUILDING (SKI CHALET) — PROJECT
PROJECT NO. 26-1469
SHEET 1 OF 2 PLAN NO. A-119