PC. Sta. 462+02.8
Witnesses to 5/8"x10" bolt
N 25°E 70.7' 8" Maple
S 30°E 50.1' 10" Maple
N 45°W 61.5' 8" Maple

BM#58 Elev. 1243.37
Spike & washers in
root of 8" Maple
Sta. 462+46 50'L

BM#58A Elev. 1243.88
USC&GS BM Z 134
Brass disc in concrete
Sta. 465+70 75'L

POT Sta. 465+71.4
Witnesses to 1"x30" bar
N 30°E 45.5' 8" Hemlock
S 65°E 20.6' USC&GS BM Z 134
S 20°E 61.9' 4" Hemlock

BM#59 Elev. 1226.50
Spike & washers in
root of 8" Maple
Sta. 469+45 69'L

PI Sta. 473+86.1
Witnesses to 1"x30" bar
S 30°E 21.3' 8" Hemlock
S 10°W 19.6' 12" Hemlock
S 45°W 41.9' 30" Maple

POCT PI+210.0
Witnesses to 1"x30" bar
S 40°E 12.5' 10" Birch
S 60°E 26.5' 14" Maple
N 10°E 32.5' 10" Maple

BM#60 Elev. 1233.05
Spike & washers in
root of 8" Maple
Sta. 477+72 75'L

POCT PI+1001.4
Witnesses to 1"x30" bar
S 30°W 74.7' 8" Maple
South 70.7' 12" Stump
S 40°E 40.2' 8" Maple

BM#61 Elev. 12[illegible]8.53
Spike & washers in
root of 8" Maple.
Sta. 484+00 35'L

POCT PI+508.6
Witnesses to 1"x30" bar
West 13.2' 10" Maple
S 40°W 33.4' 12" Maple
East 6.9' 14" Birch

POCT PI+905.1
Witnesses to 1"x30" bar
S 60°E 38.3' 14" Maple
S 85°E 35.5' 12" Hemlock
S 80°W 7.9' 12" Birch

POT Sta. 484+97.6
Witnesses to 1"x30" bar
S 49°W 37.3' 12" Birch
N 47°E 77.3' 6" Maple
N 02°E 52.7' 14" Maple.

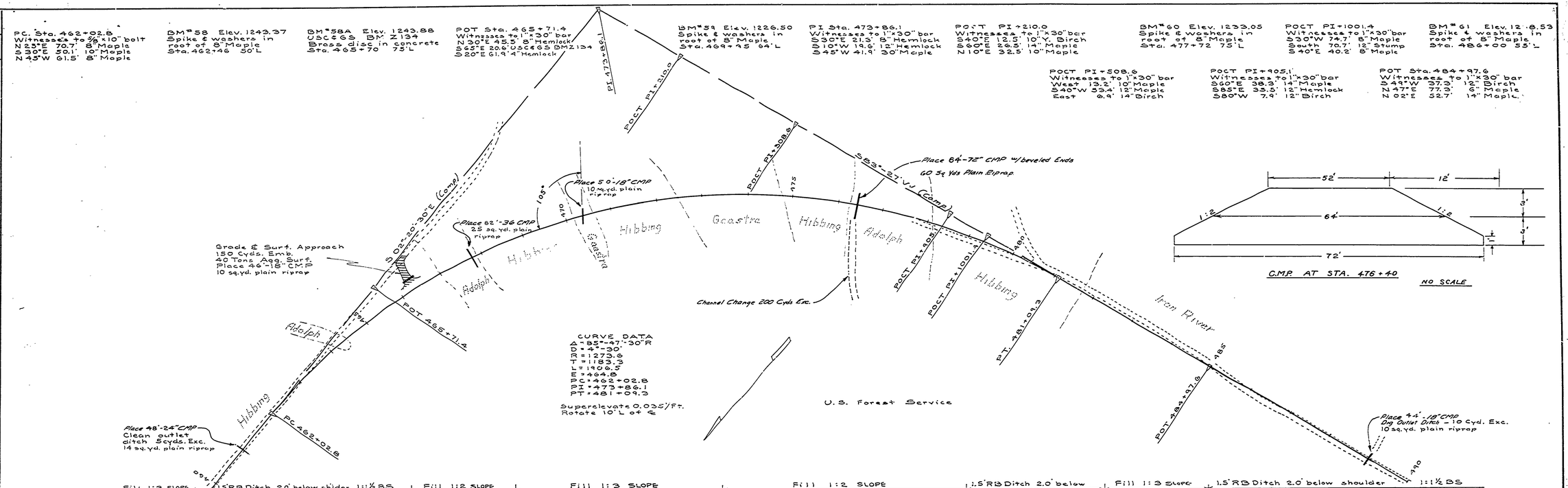

NO.	DATE	BY	REVISIONS		
1			4		
2			5		
3			6		

APPROVED BY — DATE
ASSISTANT CHIEF IN CHARGE OF DESIGN — DATE

REVIEWED BY SECTIONS — DATE
ARCHITECTURAL
ENGINEERING
LANDSCAPE

DRAWN BY K E B
TRACED BY
CHECKED BY RWB
DATE

MICHIGAN
DEPARTMENT OF CONSERVATION
PARKS AND RECREATION DIVISION

PORCUPINE MOUNTAINS STATE PARK
SOUTH BOUNDARY ROAD
SCALE: Hor. 1"=100', Ver. 1"=10'

SHEET NO. 4 OF 14

PLAN NO. E-109-B