

DESIGNED BY	DATE	REVIEWED	DATE	APPROVED	DATE	NO.	DATE	BY	REVISIONS
B.H.G. <td>Feb. 64 <td>ARCHITECTURAL</td> <td>3-11-64 <td></td> <td></td> <td>1</td> <td></td> <td></td> <td>4</td> </td></td>	Feb. 64 <td>ARCHITECTURAL</td> <td>3-11-64 <td></td> <td></td> <td>1</td> <td></td> <td></td> <td>4</td> </td>	ARCHITECTURAL	3-11-64 <td></td> <td></td> <td>1</td> <td></td> <td></td> <td>4</td>			1			4
J.Y. <td>Feb. 64 <td>ENGINEERING</td> <td>3-11-64 <td></td> <td></td> <td>2</td> <td></td> <td></td> <td>5</td> </td></td>	Feb. 64 <td>ENGINEERING</td> <td>3-11-64 <td></td> <td></td> <td>2</td> <td></td> <td></td> <td>5</td> </td>	ENGINEERING	3-11-64 <td></td> <td></td> <td>2</td> <td></td> <td></td> <td>5</td>			2			5
W.J.P. <td>3-11-64 <td>LANDSCAPE</td> <td>3-11-64 <td></td> <td></td> <td>3</td> <td></td> <td></td> <td>6</td> </td></td>	3-11-64 <td>LANDSCAPE</td> <td>3-11-64 <td></td> <td></td> <td>3</td> <td></td> <td></td> <td>6</td> </td>	LANDSCAPE	3-11-64 <td></td> <td></td> <td>3</td> <td></td> <td></td> <td>6</td>			3			6

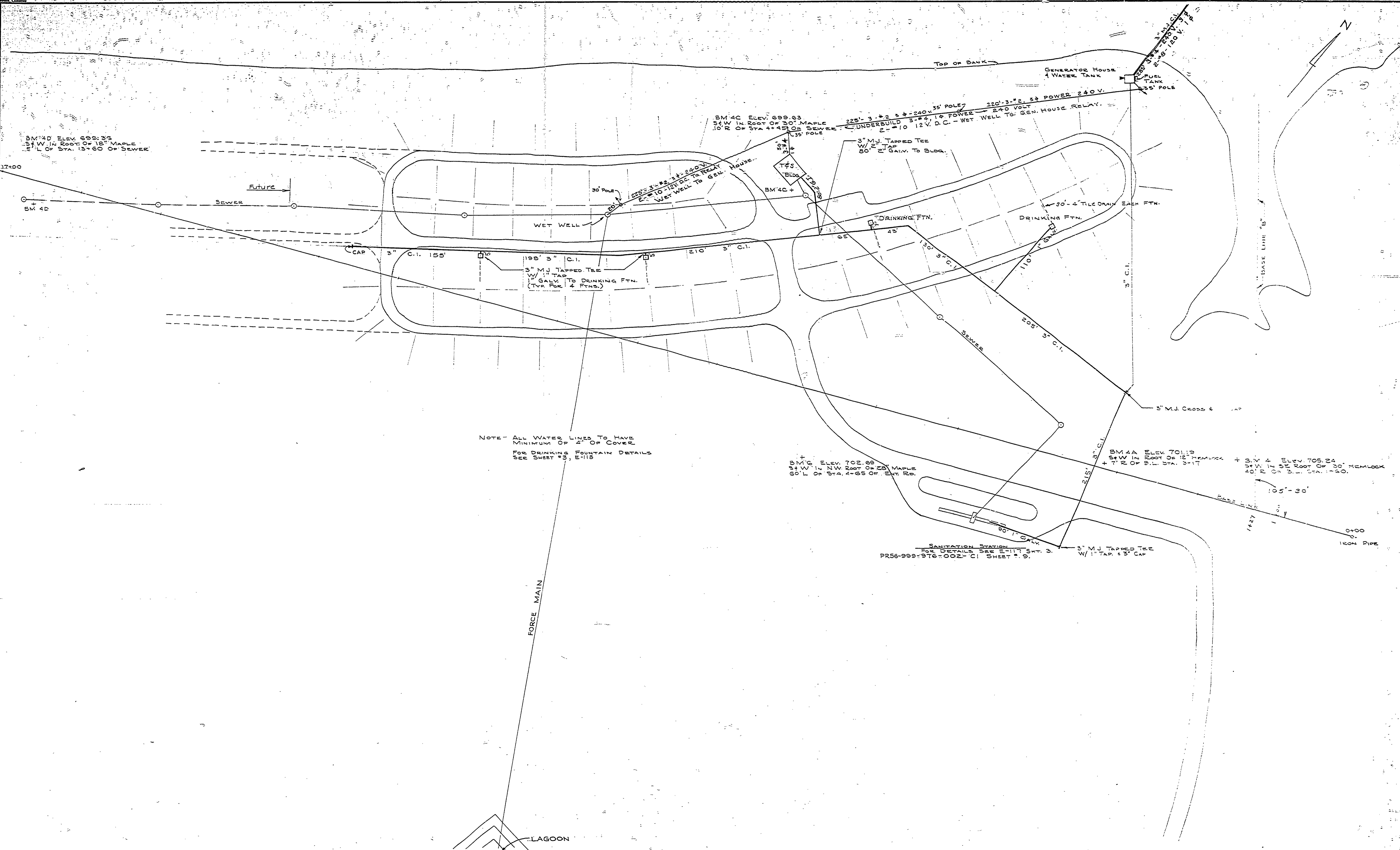

NOTE - ALL WATER LINES TO HAVE MINIMUM OF 4' OF COVER FOR DRINKING FOUNTAIN DETAILS SEE SHEET #3, E-118

SCALE 1" = 50'

MICHIGAN DEPARTMENT OF CONSERVATION PARKS AND RECREATION DIVISION

PORCUPINE MOUNTAINS STATE PARK PRESQUE ISLE SECTION WATER SYSTEM

SHEET NO. 2 OF 7

PLAN NO. E-118

PR56-999-976-002-C1 SHEET 13 OF 18