

INSTALL 90A. BREAKER AT METER POLE TO REPLACE THE EXISTING 60A. PUMP BREAKER.

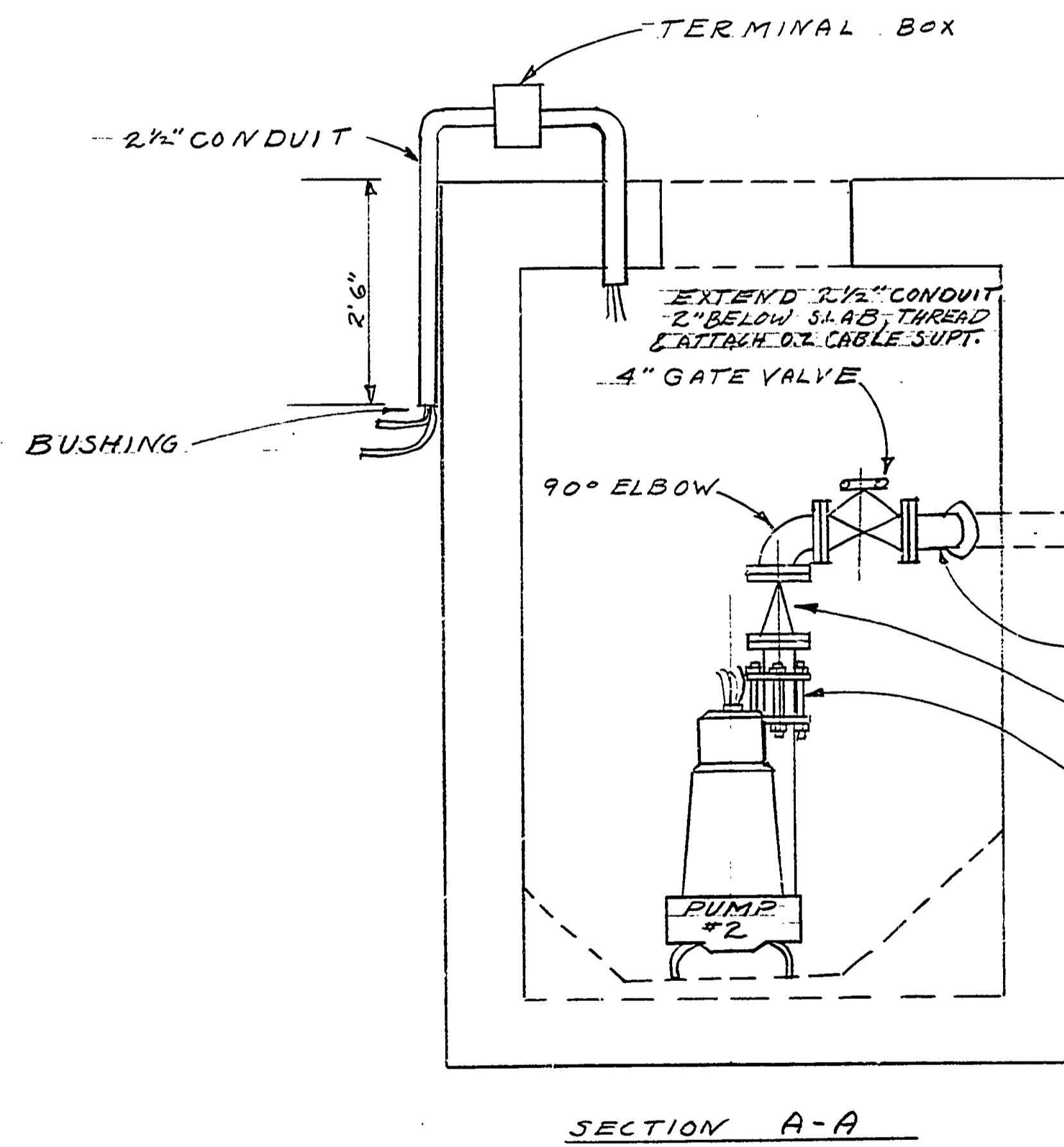

10 HP. SUBMERSIBLE SEWAGE PUMP. WEMCO MODEL #433 1735 R.P.M. 100 G.P.M. @ 60' TOTAL DYNAMIC HEAD . 3φ

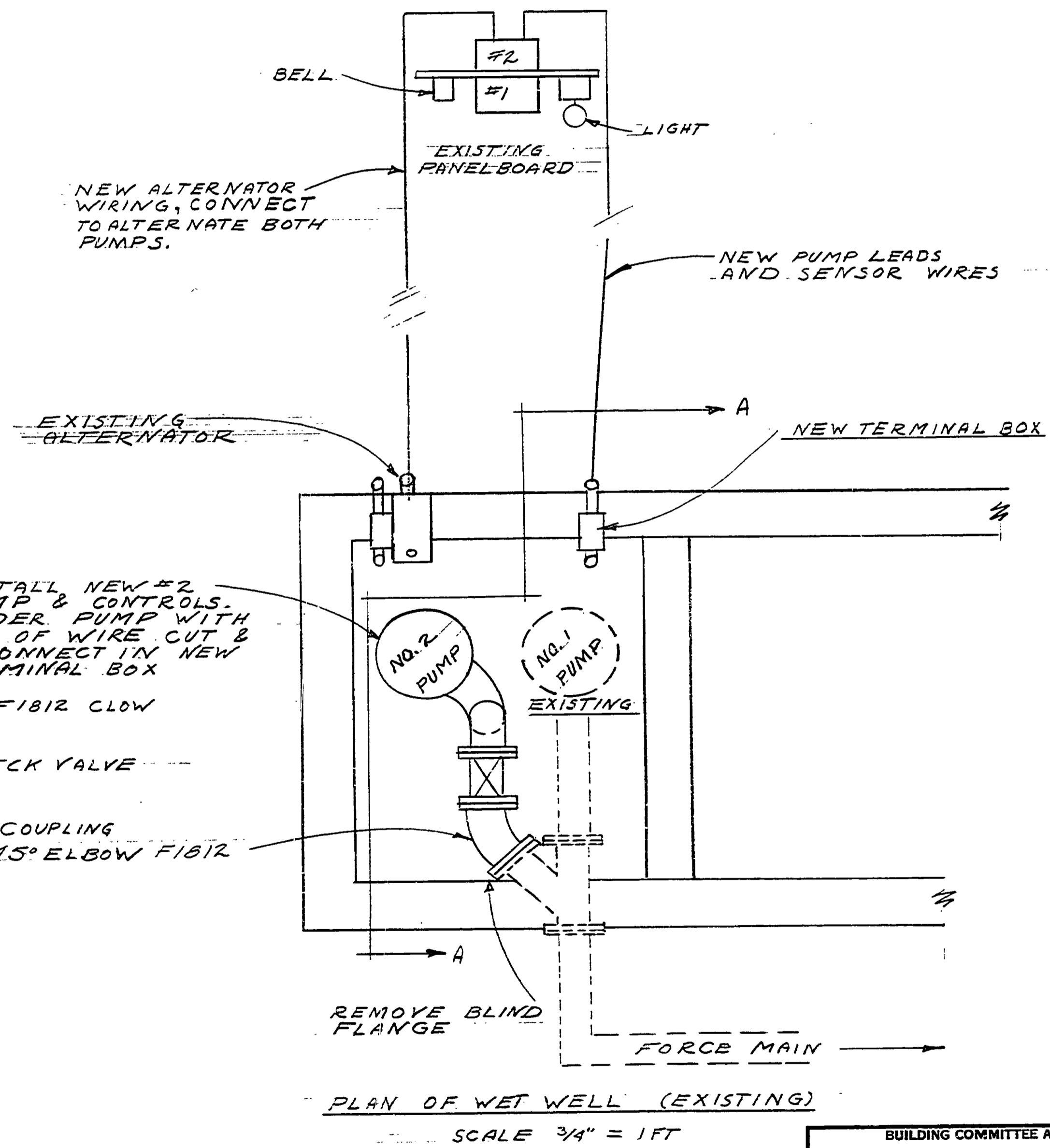

PLAN OF WET WELL (EXISTING) SCALE 3/4" = 1 FT

BUILDING COMMITTEE APPROVAL	
BY: _____	DATE: _____
RECOMMENDED FOR APPROVAL: <i>[Signature]</i> 2-27-75	
ENGINEERING OR ARCHITECTURAL SUPERVISOR DATE	
RECOMMENDED FOR APPROVAL: _____	
DIVISION/REGION APPROVAL	
BY: <i>[Signature]</i> 2/11/75	
APPROVED: <i>[Signature]</i> 3-11-75	
CHIEF ENGINEER DATE	

SURVEYED BY	DRAWN BY G. MILLER	2/75	NO.	DATE	BY	REVISIONS	NO.	DATE	BY	REVISIONS	MICHIGAN DEPARTMENT OF NATURAL RESOURCES	SEWAGE PUMP #2 SHEET TITLE	PORCUPINE MTN. S.P. AREA OR PARK	PROJECT NO. 24-1635
DESIGNED BY H. MERRILL	CHECKED BY	DATE	1.				3.						UNION BAY CAMPGROUND PROJECT	SHEET 1 OF 1 PLAN NO. E-132