

DRAWN BY W. M. GARDNER, JR.	REVIEWED BY SECTIONS		DATE	APPROVED BY	NO. DATE BY	REVISIONS	DATE BY
	ARCHITECTURAL	J.I.R.	3-28-58	<i>H.C. M...</i>			
CHECKED BY	ENGINEERING	J.I.R.	3-28-58	ASSISTANT CHIEF IN CHARGE	1	4	
DATE	LANDSCAPE	J.T.R.	3-28-58	OF DESIGN	2	5	
3-21-58				DATE	3	6	

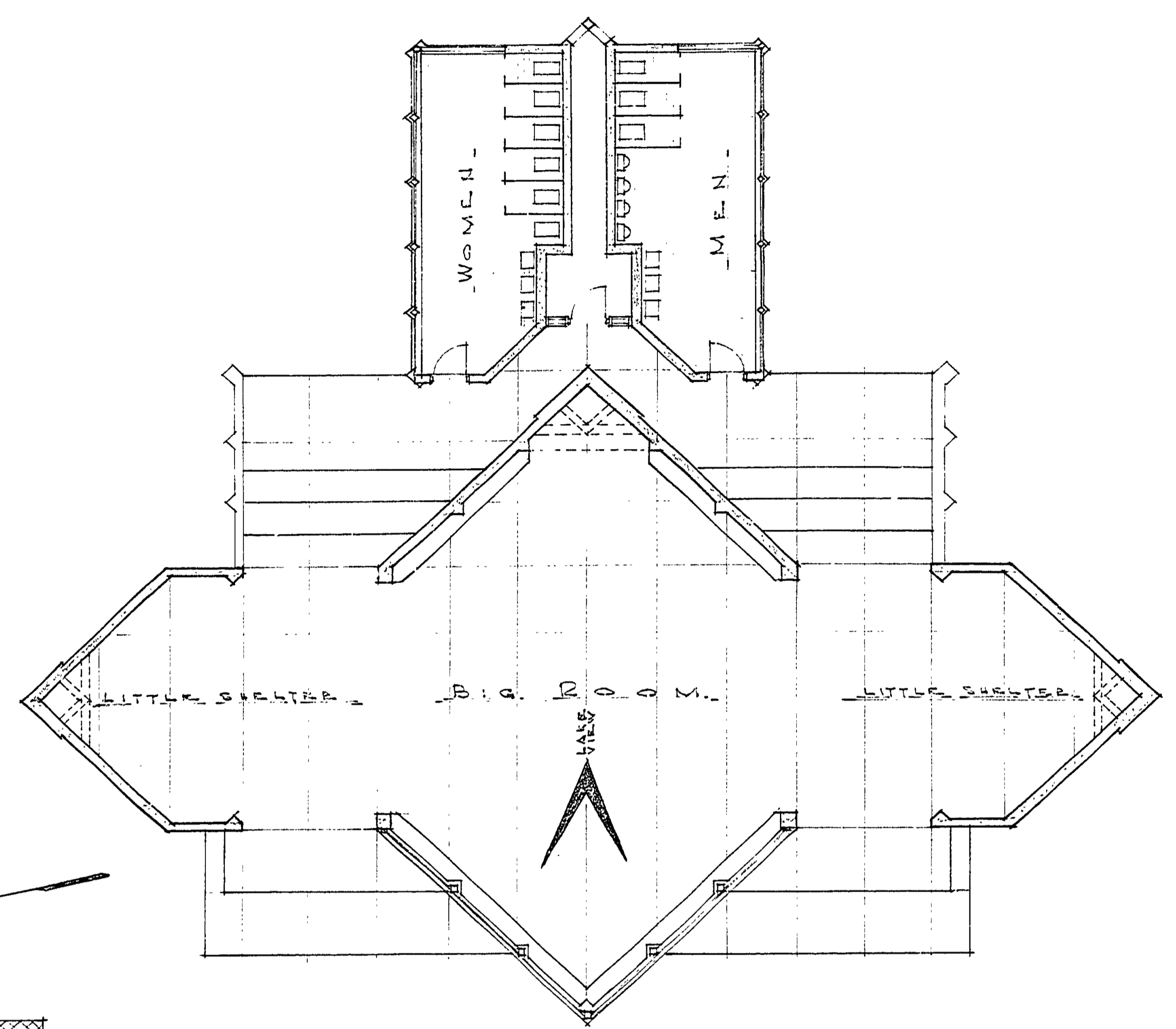

FLOOR PLAN
SCALE 1/8" = 1'-0"

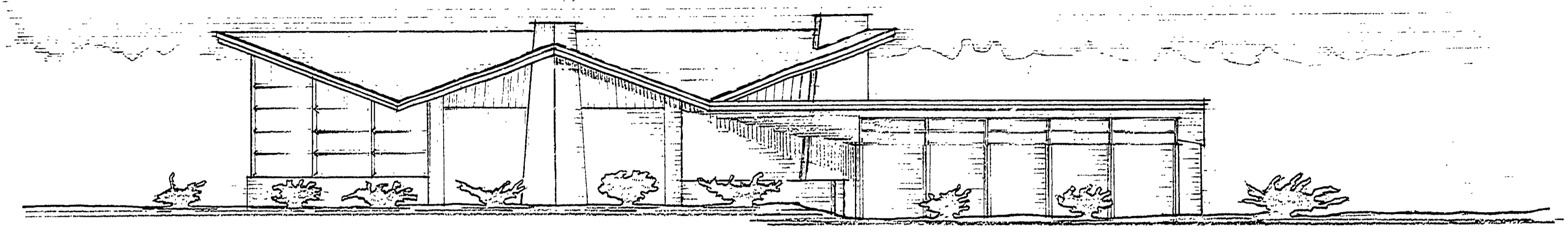

SOUTH ELEVATION
SCALE 1/8" = 1'-0"

- CONSTRUCTION OUTLINE
1. FOUNDATION: CONCRETE FOOTINGS WITH CONCRETE SLAB.
 2. WALLS: CONCRETE MASONRY; SPLIT FACE EXTERIOR; GLAZED SURFACE IN TOILETS.
 3. FLOORING: CERAMIC TILE IN TOILETS; REMAINDER COLORED CONCRETE SCORED.
 4. ROOF: WOOD SHINGLES ON WOOD & STEEL TRUSSING. BUILT UP ROOF ON TOILETS.

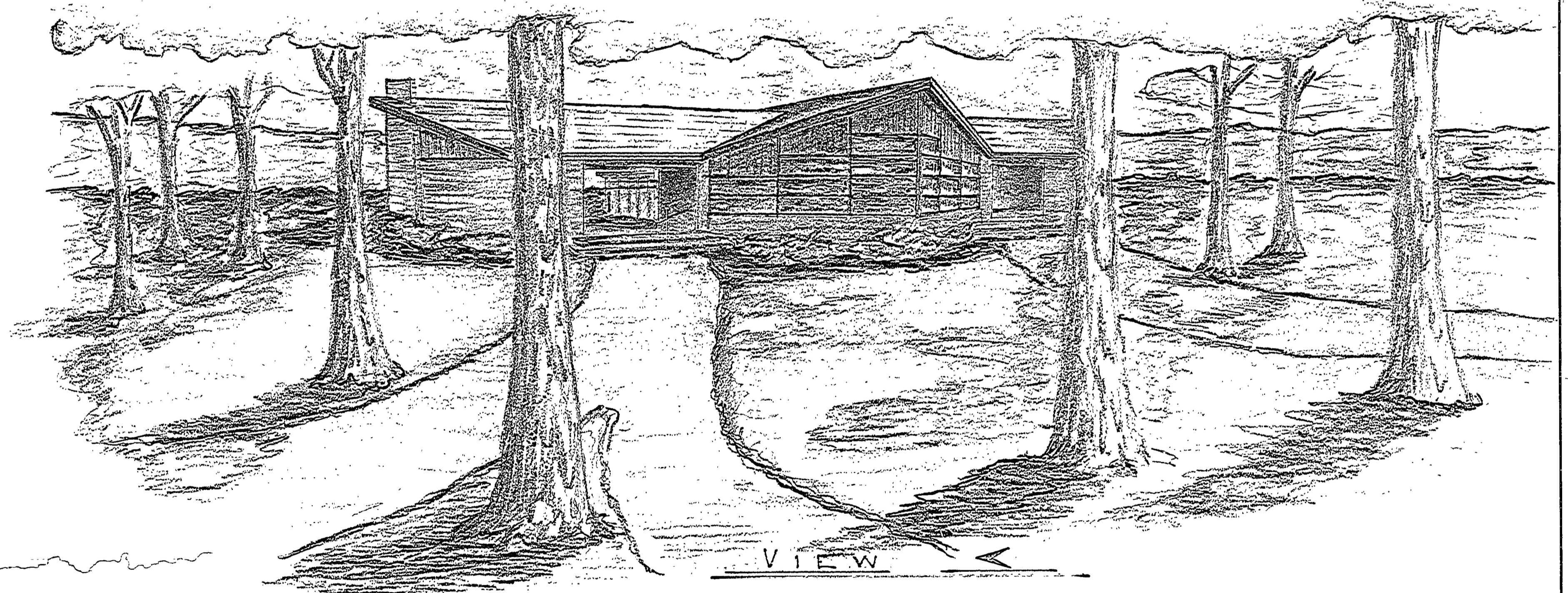

VIEW

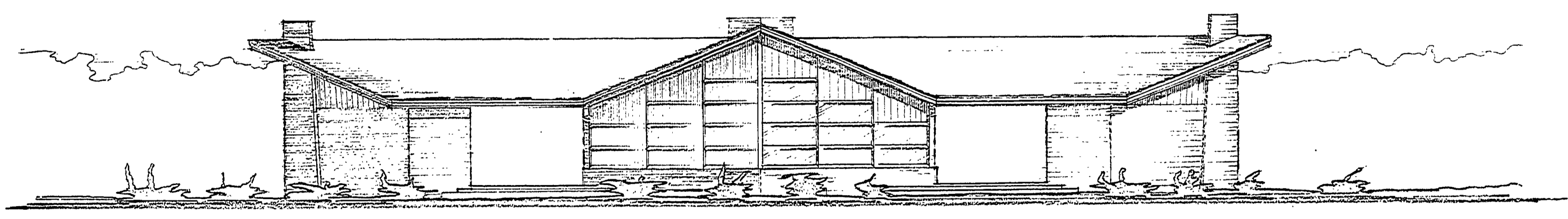

WEST ELEVATION
SCALE 1/8" = 1'-0"

PARKS & RECREATION DIVISION APPROVAL
Charles J. ... DATE *7/15/58*

CONSERVATION COMMISSION APPROVAL
R.A. B... DATE *April 17, 1958*

ESTIMATED COST \$38,000

MICHIGAN DEPARTMENT OF CONSERVATION
PARKS AND RECREATION DIVISION

VAN RIPER STATE PARK
SHELTER & TOILET BUILDING

SHEET NO. 1
OF 1

PLAN NO. A-101