

5 WP 8-2-60  
12P 1-26-61

BRUNING 8448

PROPERTY CORNER DATA

- ① Fd. 1 1/4" iron pipe.
- ② Fd. 1" iron pipe/coupling proj. 10".
- ③ Fd. 3/8" iron pipe proj. 12", piled rocks.
- ④ Fd. 3/8" iron pipe.
- ⑤ Fd. 3/4" iron pipe.
- ⑥ Fd. 1/2" iron rod 6' E. of river.
- ⑦ Set 1/2" corner-1" iron pipe with brass boundary marker.
- Witnesses:  
⑧ 20' N15°W to 20' blazed Spruce  
⑨ 15' S15°W to 20' blazed Spruce  
⑩ 7.05' S67°E to 2 1/2" blazed Maple
- ⑪ S. 1/2 Cor. Sec. 24, Fd. 1" iron pipe in E. edge of baigan.
- ⑫ Fd. 1" iron pipe.
- ⑬ S. 1/2 Cor. Sec. 25, Fd. 1 1/2" iron pipe in fence corner.
- ⑭ Fd. 1 1/2" iron pipe.
- ⑮ S. 1/2 Cor. Sec. 30 Fd. 6" x 6" steel post in above ground (Champion Iron Co. marks).

LEGEND

- Section Line
- Section Corner
- 1/4 Sec. Corner
- State Administered Land
- Paved Road
- Graveled Road
- Poor Dirt Road
- Foot Trail
- Railroad
- Wateredge
- Bridge
- Cabin
- Fence

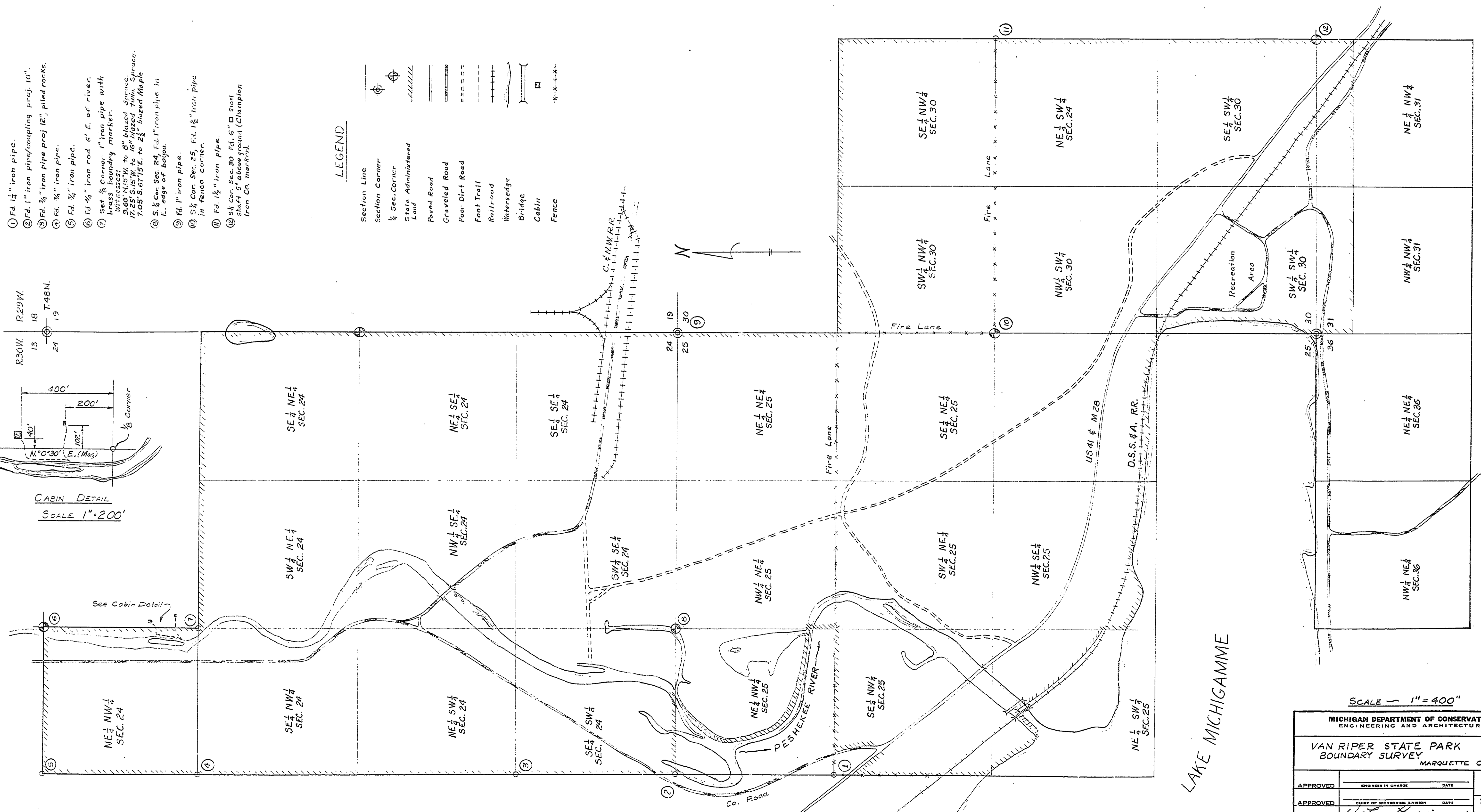
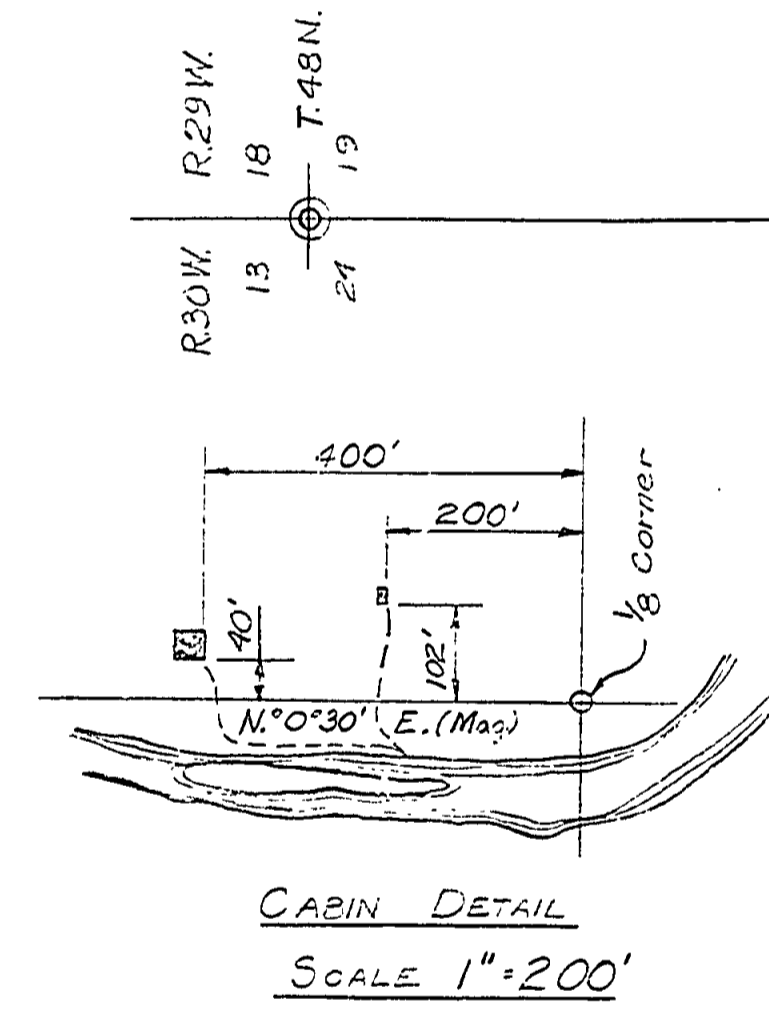

SCALE 1" = 400'

MICHIGAN DEPARTMENT OF CONSERVATION  
ENGINEERING AND ARCHITECTURE

VAN RIPER STATE PARK  
BOUNDARY SURVEY  
MARQUETTE COUNTY

APPROVED	ENGINEER IN CHARGE	DATE	PLAN
APPROVED	CHIEF OF SPONSORING DIVISION	DATE	P-52-A
APPROVED	BY: <i>M.L. Poddison</i>	DATE: 6-50	SHEET
DESIGNED BY	NAME	DATE	1 of 1
DRAWN BY	NAME	DATE	REVISED
CHECKED BY	NAME	DATE	