

DATE	BY	REVISIONS
		4
		5
		9
NO. DATE	BY	REVISIONS
1 1-21-58	W.M.	REVISED LAYOUT, P.A.C.
2 2-17-58	W.B.G.	Submit Item Data (1-1-58) Wall D
3		
APPROVED BY	DATE	OF DESIGN
H.C. [Signature]	4-2-58	4-2-58
ASSISTANT CHIEF IN CHARGE	DATE	4-2-58
J.I.R.	DATE	4-2-58
J.I.R.	DATE	4-2-58
J.I.R.	DATE	4-2-58
REVIEWED BY SECTIONS	DATE	
ARCHITECTURAL	4-2-58	
ENGINEERING	4-2-58	
LANDSCAPE	4-2-58	
CHECKED BY	DATE	
V.D.G.	3-27-58	
DATE	BY	REVISIONS

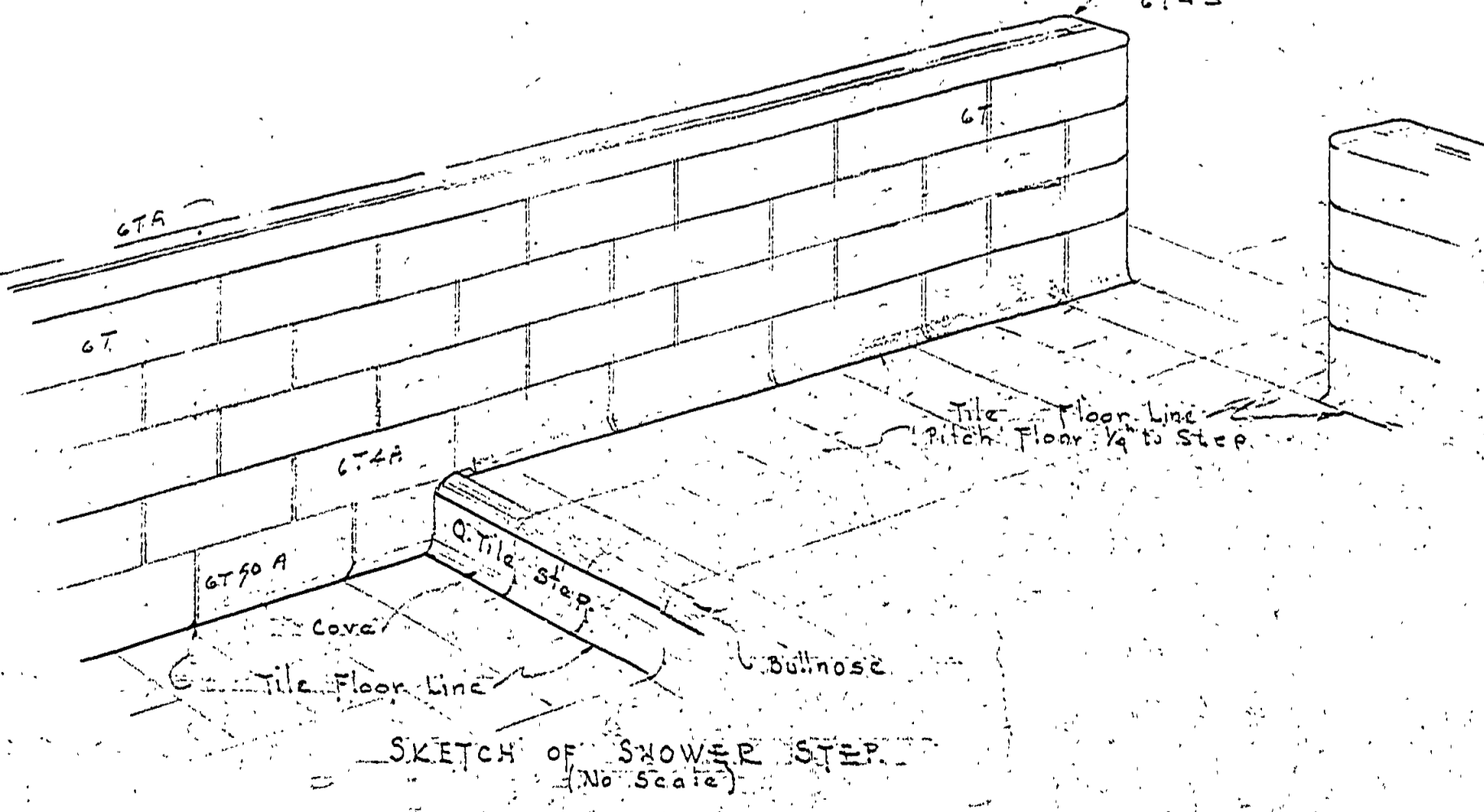

NOTES:
 1. Walls have structure CT & CT A per Elevs.
 2. Shaded areas indicate floor tile.
 3. Fixtures & rough-in openings not shown provided as required.

- ELECTRICAL SYMBOLS
- ⊗ Ceiling Light Outlet
 - ⊞ Recessed Ceiling Light Outlet
 - ⊗ Lamp Holder with Pull Switch
 - ⊗ Bracket Light Outlet
 - ⊗ Fluorescent Lamp Holder
 - ⊗ Duplex Convenience Outlet
 - ⊗ Special Outlet
 - ⊗ Single Switch
 - ⊞ Panel Box & Fuse Box

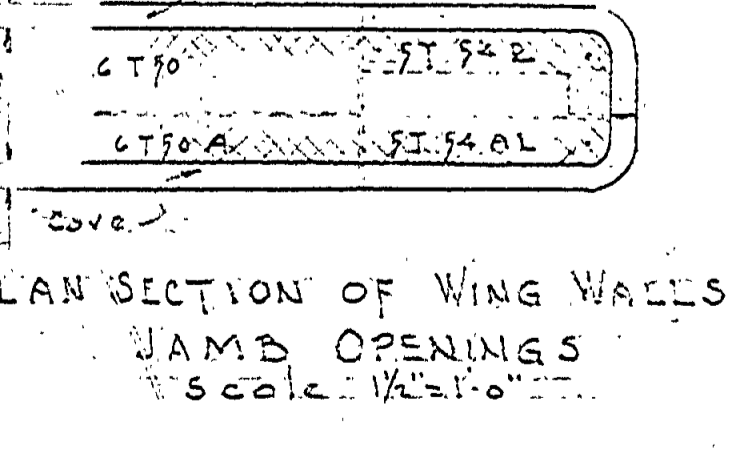
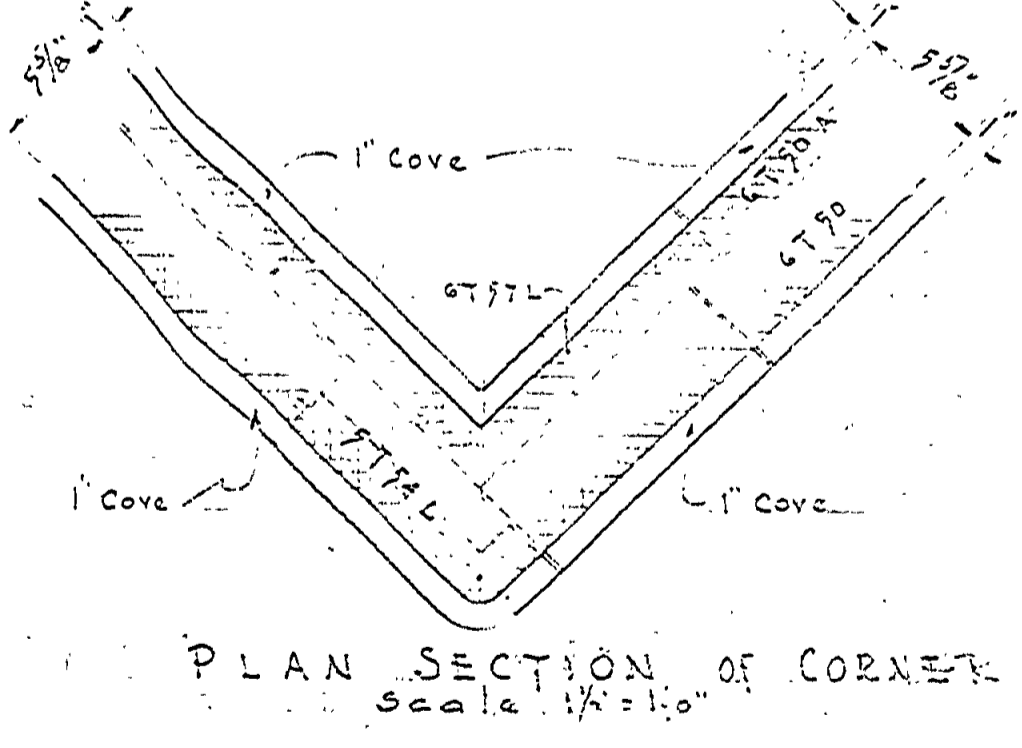
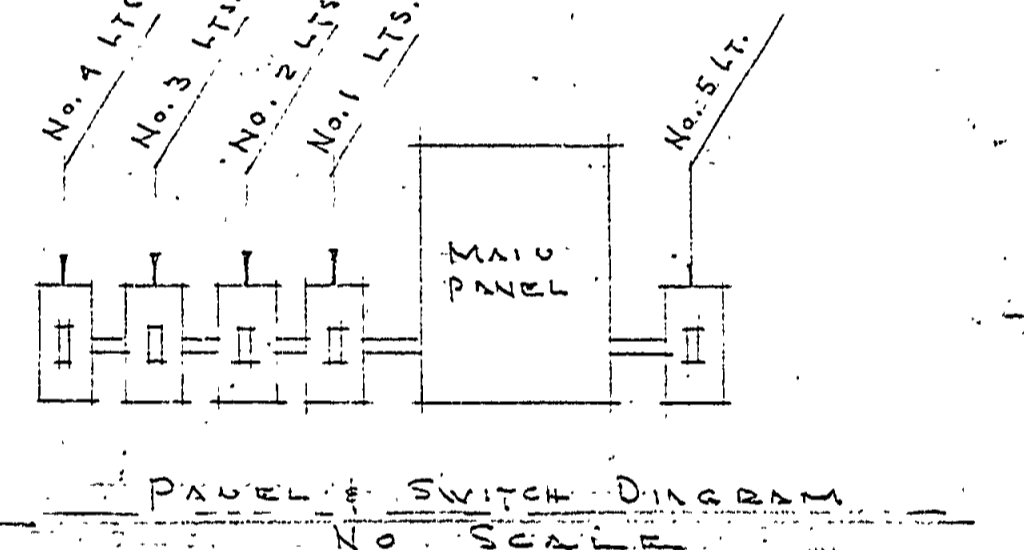
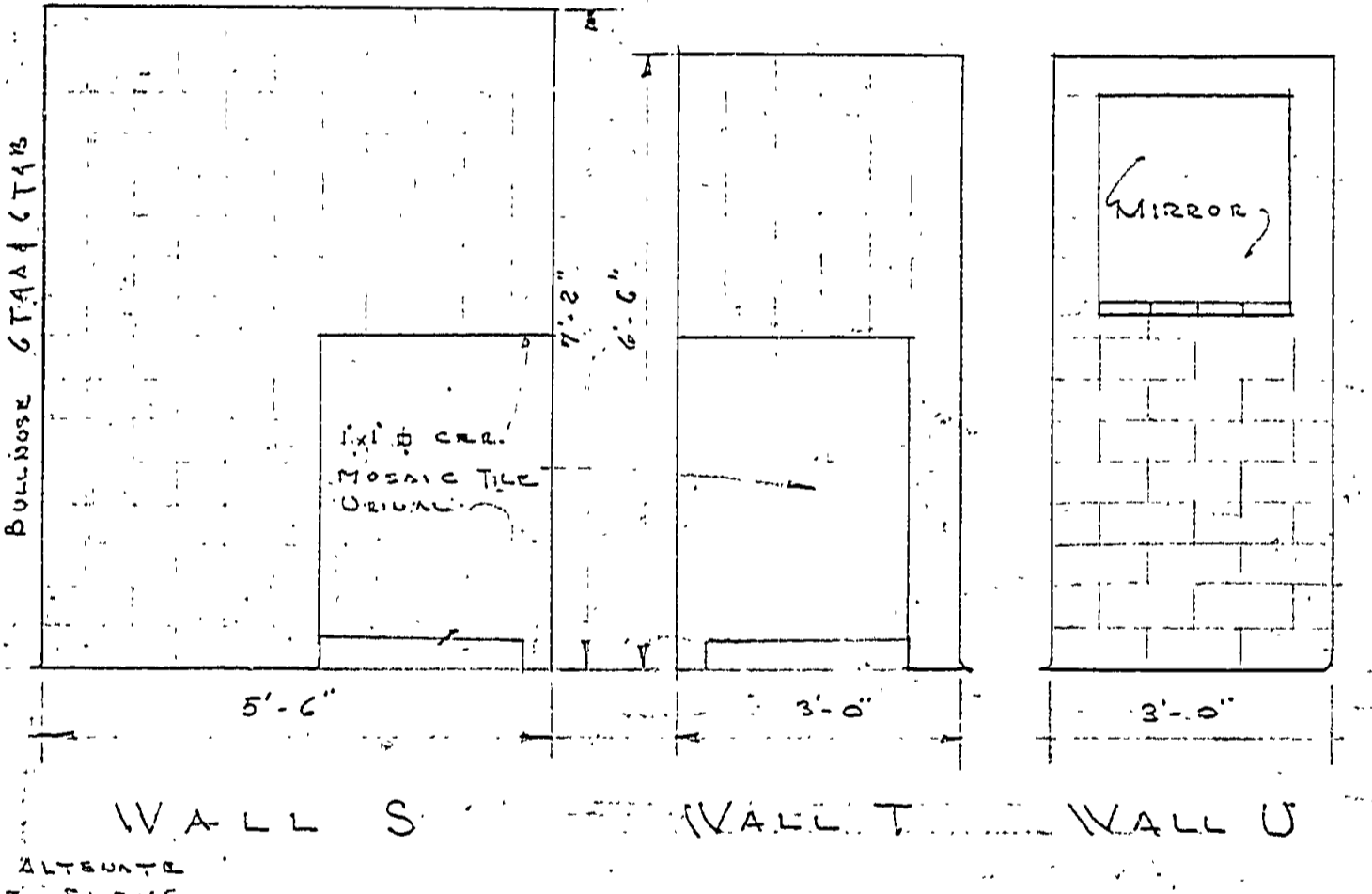
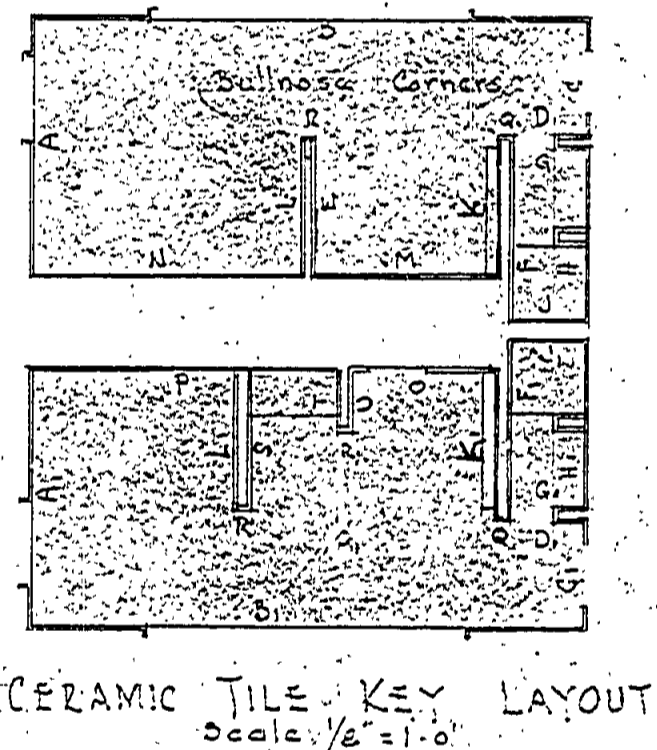
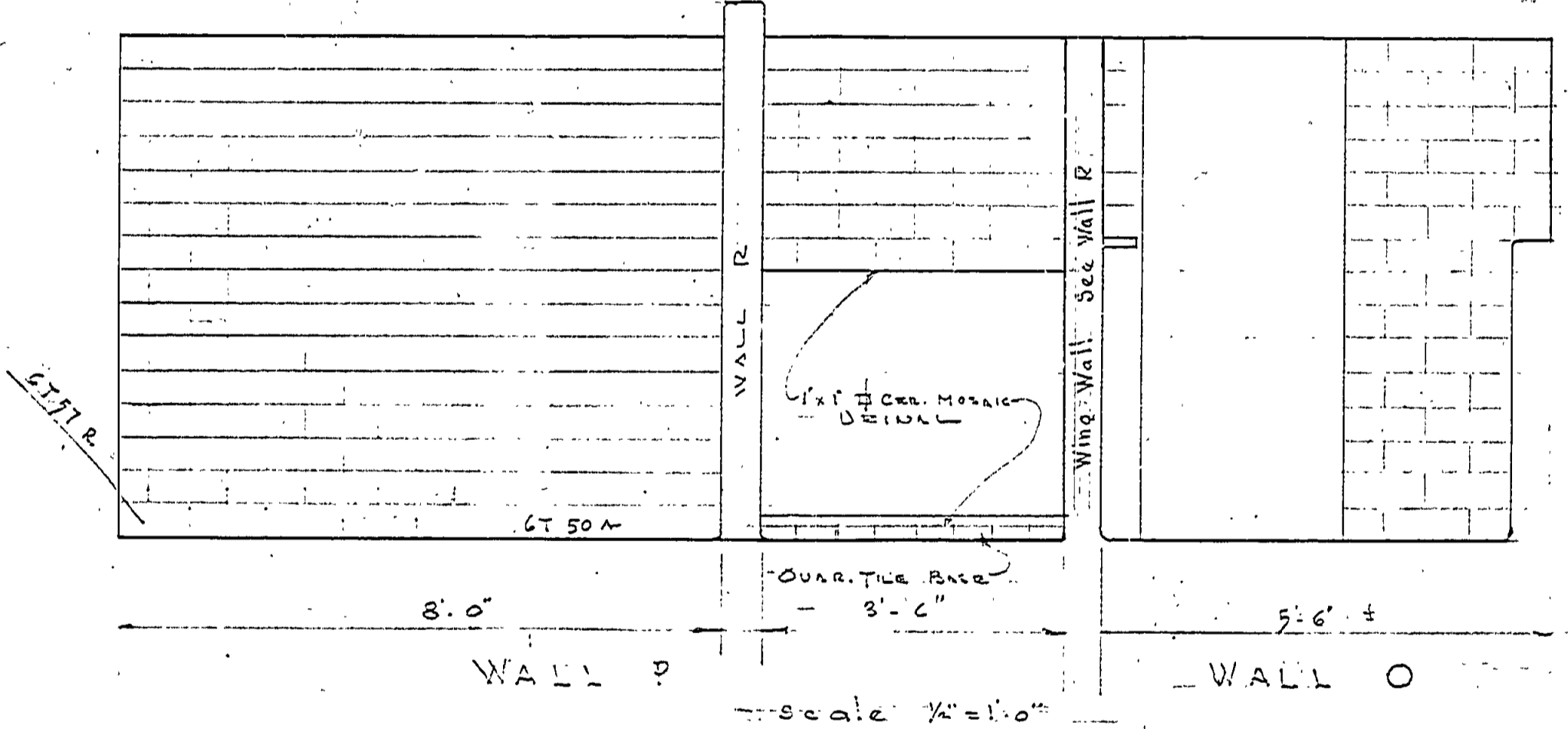
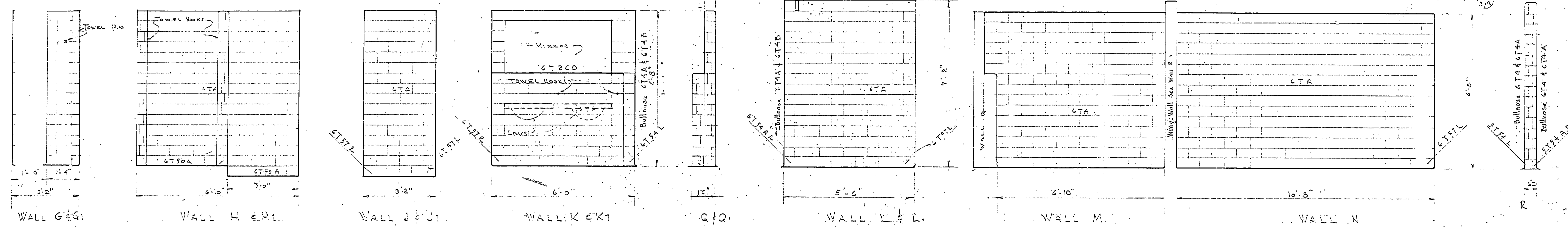
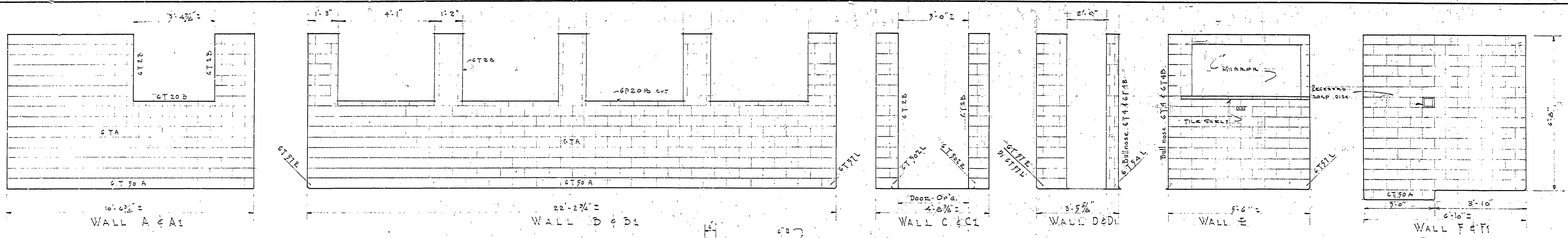
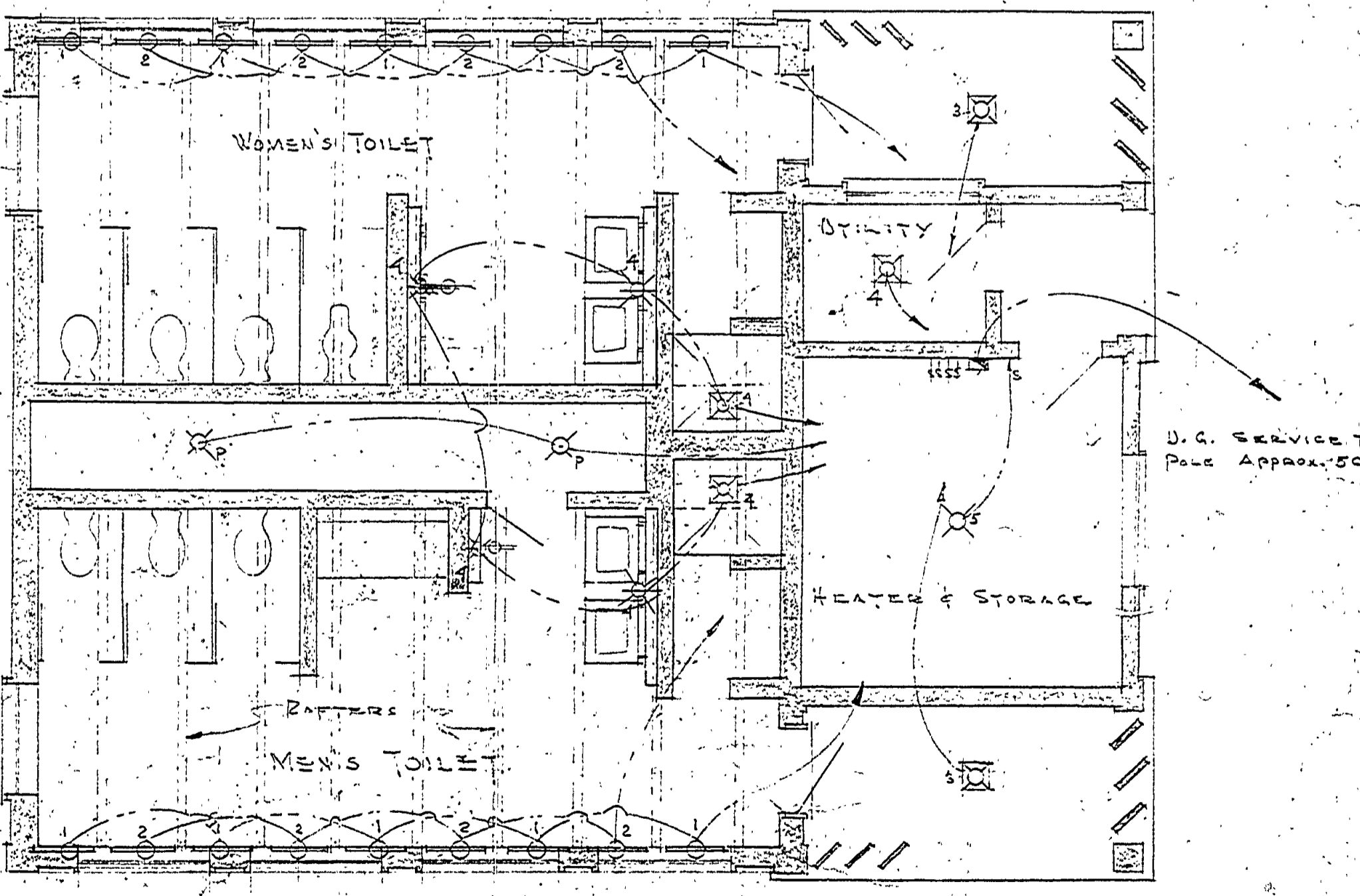

ELECTRICAL LAYOUT
 Scale: 1/4" = 1'-0"

NOTE: All wiring to be concealed in pipe alley or above ceiling.