

DATE	BY	REVISIONS
10-1-52	J.T.K.	1. Revised Vertical Mullion and Plank work
10-1-52	J.T.K.	2. Revised Vertical Mullion and Plank work
10-1-52	J.T.K.	3. Revised Vertical Mullion and Plank work
10-1-52	J.T.K.	4. Revised Vertical Mullion and Plank work
10-1-52	J.T.K.	5. Revised Vertical Mullion and Plank work
10-1-52	J.T.K.	6. Revised Vertical Mullion and Plank work

### WINDOW SCHEDULE

LOCATION	COLL. NO.	WIDTH	HEIGHT	FINED	VERT. MULLION	SCREENS	REMARKS
A	2	4'-0"	2'-9"	✓	Yes	✓	Obscure Glass Unit #1
B	2	4'-0"	2'-9"	✓	Yes	✓	Unit #2
C	2	4'-0"	2'-9"	✓	None	✓	
D	2	4'-0"	2'-9"	✓	✓	✓	

### FINISH SCHEDULE

ROOMS	FLOOR	BASE	WALLS	CEILING	VARNISH	STAINED
Women's Toilet	Concrete	Tile	Tile & Wood	Open to Rafter	W.P. or Y.P. Hemlock	W.P. or Y.P. Hemlock
Men's Toilet	Concrete	Tile	Tile & Wood	Open to Rafter	Ditto	Ditto
Women's Shower	Concrete	Tile	Tile	Open to Rafter	W.P. or Y.P. Hemlock	W.P. or Y.P. Hemlock
Men's Shower	Concrete	Tile	Tile	Open to Rafter	Ditto	Ditto
Laundry	Concrete	None	Open to Rafter	Open to Rafter	W.P. or Y.P. Hemlock	W.P. or Y.P. Hemlock
Storage	Concrete	None	Open to Rafter	Open to Rafter	Ditto	Ditto

NOTES:-  
Interior and exterior wood finish to be determined after lumber is on the job and the kind of lumber is known; that is whether W.P., Y.P. Hemlock, etc.  
Shingle roof to be finished with Cerbo-Soto creosote stain. (method shall be by immersion)

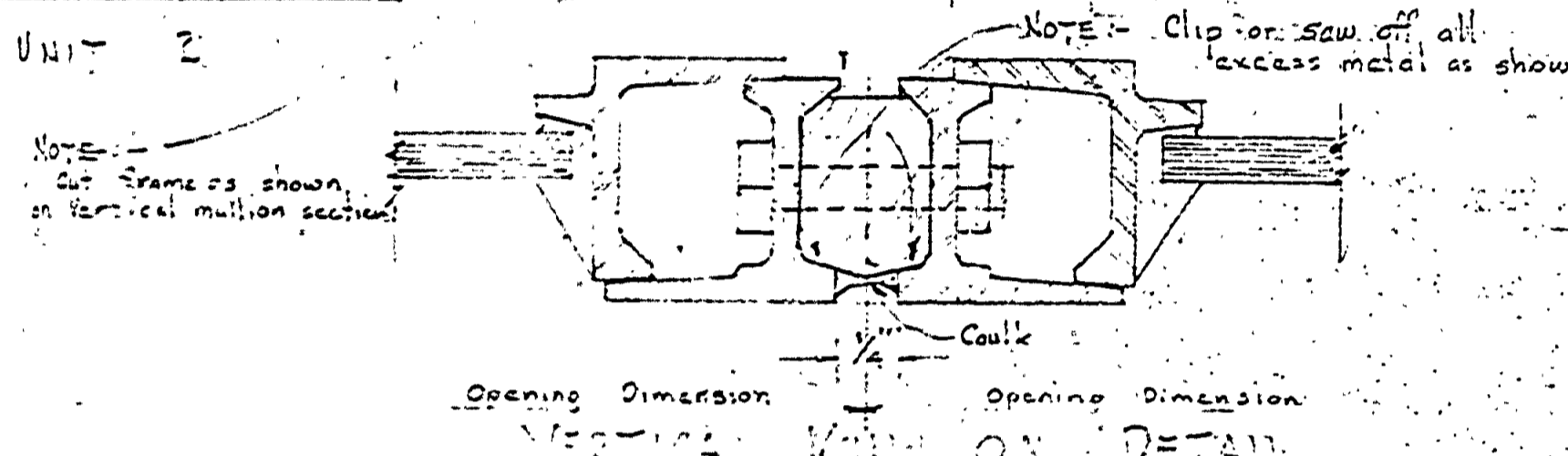
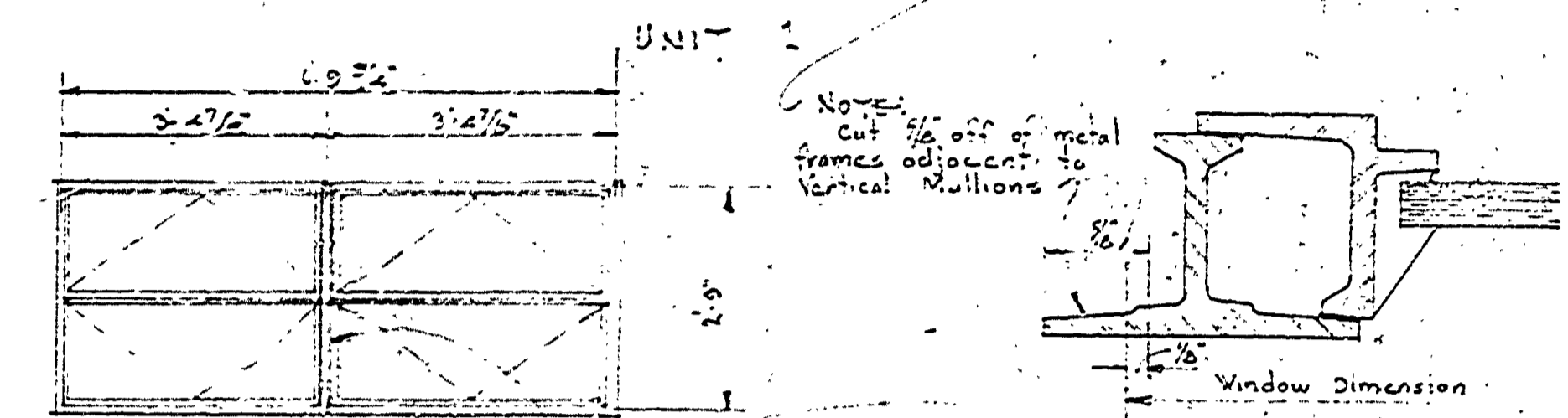
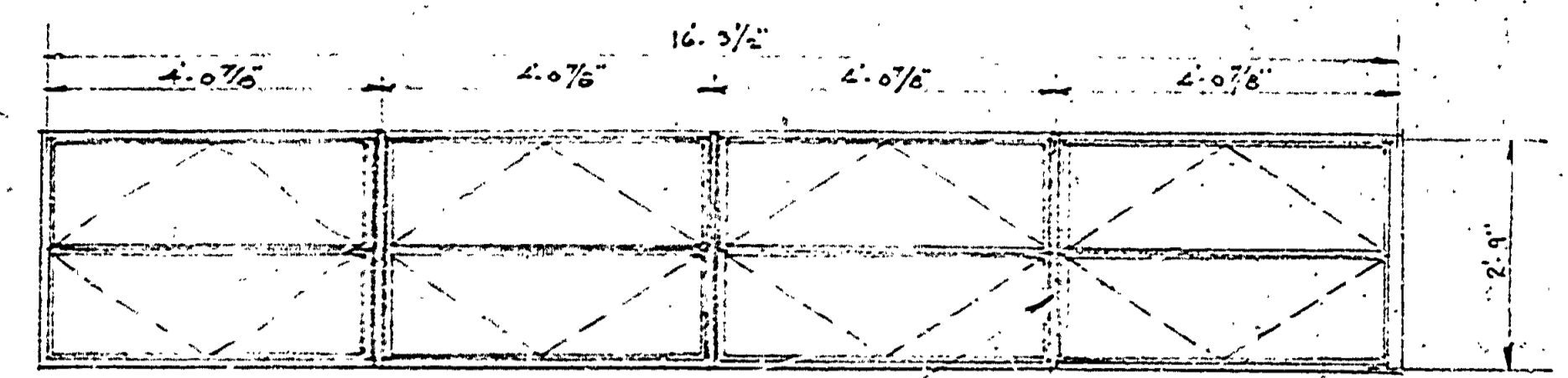

### DOOR SCHEDULE

1	2	3	4
1	2	3	4
1	2	3	4
1	2	3	4

See also Door Detail, Sheet 4-114

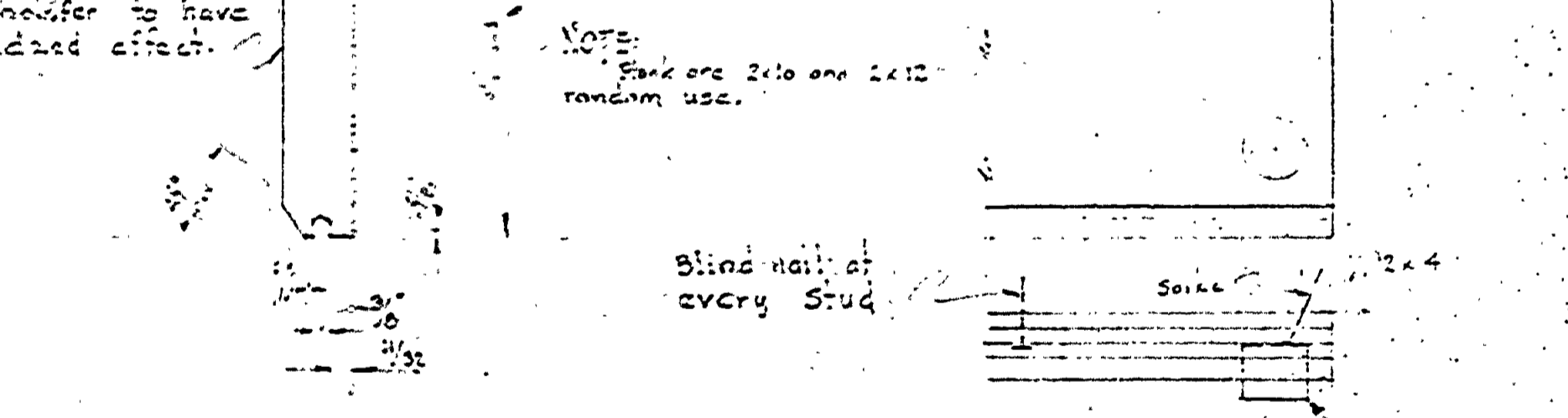
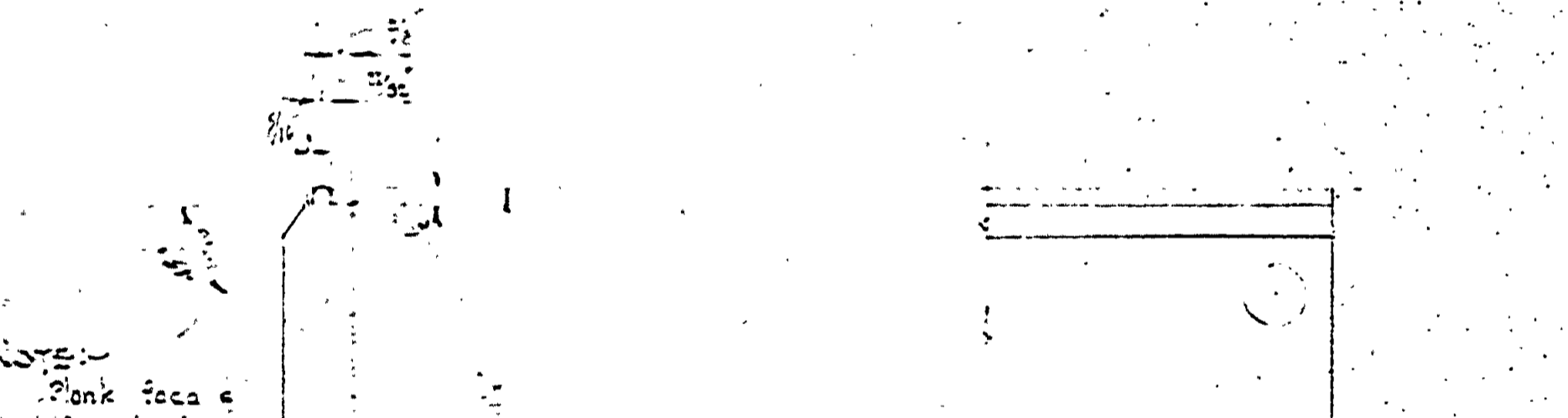

NOTE:-  
All exposed wood work below plates and including plates to have added effect.

### SYMBOLS

Concrete Block	Electrical
Concrete Slab	Ceiling Light Outlet
Wood & Wood Construction	Bracket Light Outlet
Block in Section	Convenience Outlet
Under block in Section	Lamp Holder with Pull Switch
	Switch
	Panel Box (with control Systems)
	Wire to Panel Box

NOTE:- All wiring to be concealed either in timber construction or built in when the building is built.

