

DESIGNED BY	DATE	REVIEWED	DATE	APPROVED	DATE	NO.	DATE	BY	REVISIONS	DATE	BY
DRAWN BY	ARCHITECTURAL	2/1/60	1/1/60	<i>[Signature]</i>	1/1/60	1	1/1/60		4		
CHECKED BY	ENGINEERING	S.J.P.	1/1/60		2	2	1/1/60		5		
	LANDSCAPE	S.J.P.	1/1/60		3	3	1/1/60		6		

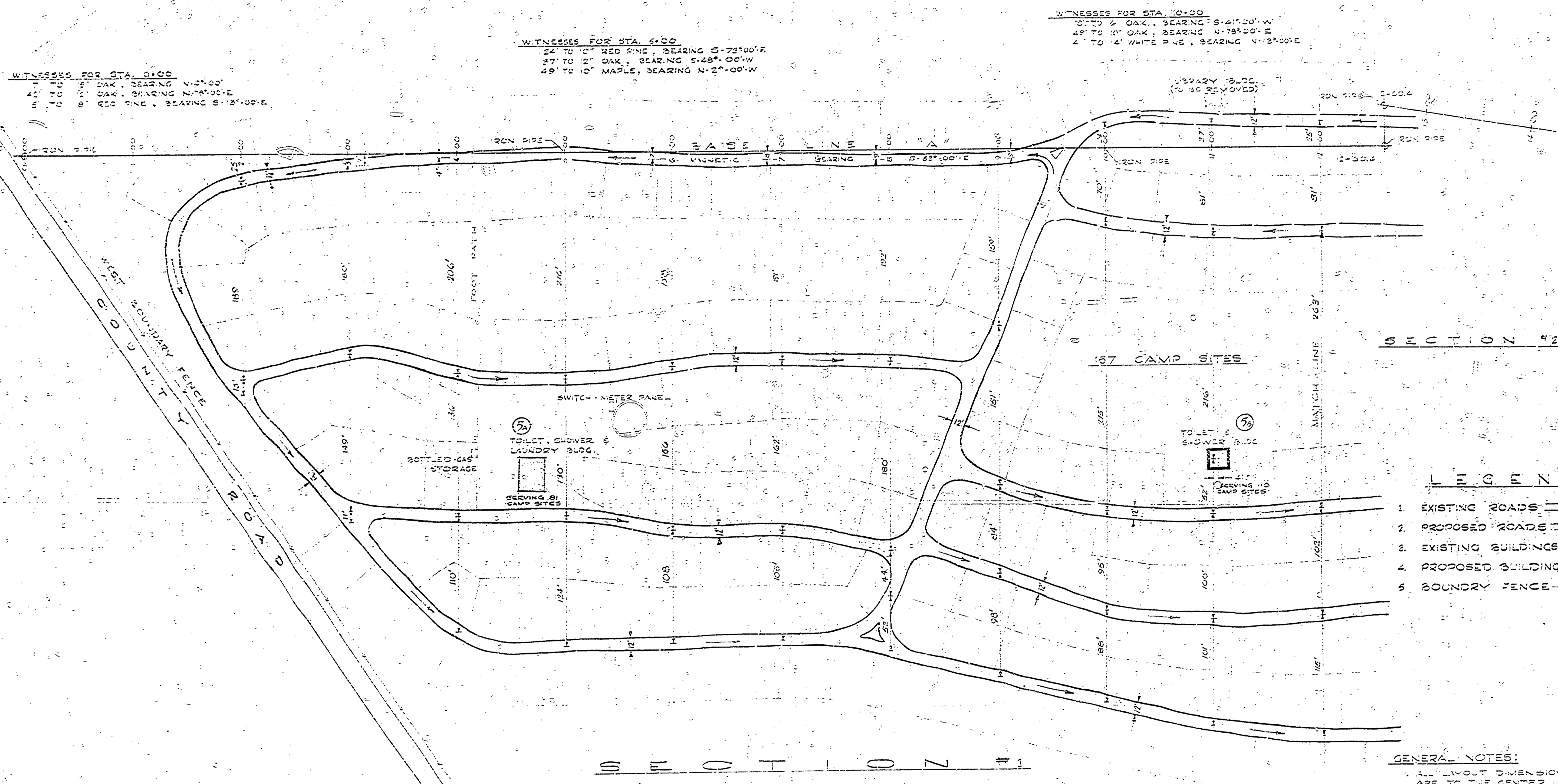
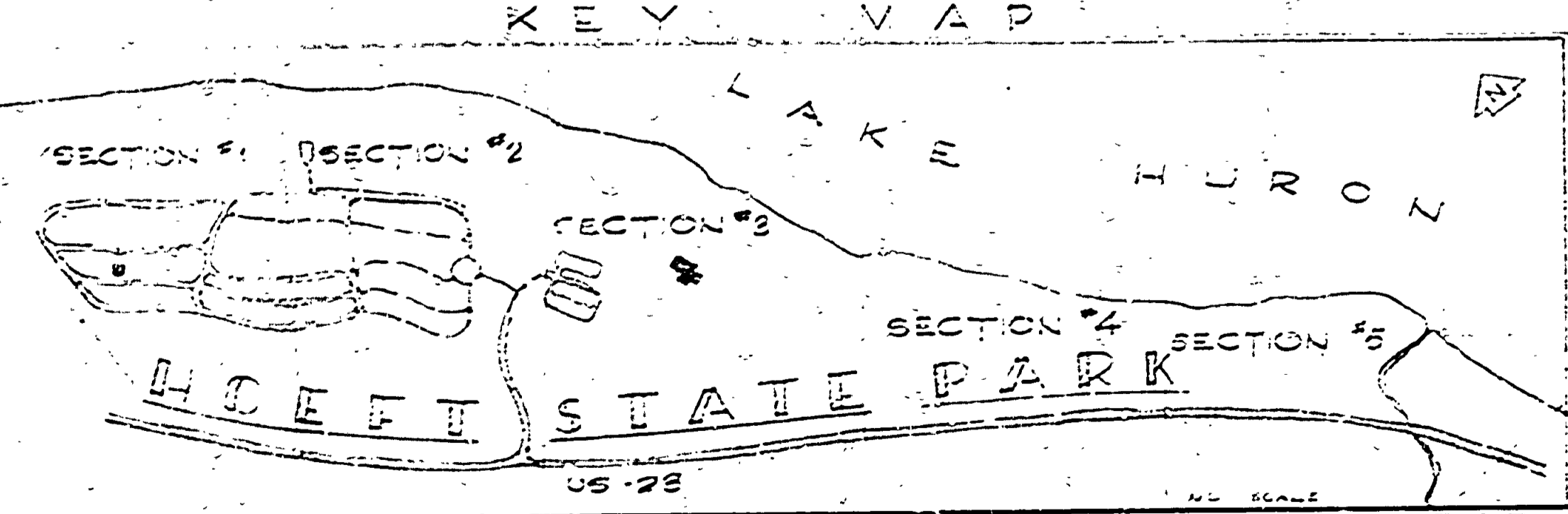

WITNESSES FOR STA. 9+00  
 11' TO 10' OAK, BEARING N-54°-00'  
 12' TO 10' OAK, BEARING N-74°-00'E  
 13' TO 10' RED PINE, BEARING S-34°-00'E

WITNESSES FOR STA. 5+00  
 24' TO 10' RED PINE, BEARING S-72°-00'E  
 17' TO 12' OAK, BEARING S-48°-00'W  
 19' TO 10' MAPLE, BEARING N-2°-00'W

WITNESSES FOR STA. 10+00  
 21' TO 10' OAK, BEARING S-21°-00'W  
 29' TO 10' OAK, BEARING N-78°-00'E  
 21' TO 12' WHITE PINE, BEARING N-2°-00'E

SECTION 4

LEGEND

- 1. EXISTING ROADS
- 2. PROPOSED ROADS
- 3. EXISTING BUILDINGS
- 4. PROPOSED BUILDINGS
- 5. BOUNDARY FENCE

GENERAL NOTES:  
 1. ALL LAYOUT DIMENSIONS ARE TO THE CENTER LINE OF THE ROAD OR BUILDING.  
 2. CAMPGROUND CAMP SITES  
 SECTION #1 157  
 SECTION #2 146  
 TOTAL CAMP SITES 303

MICHIGAN  
 DEPARTMENT OF CONSERVATION  
 PARKS AND RECREATION DIVISION

HOUGHTON STATE PARK  
 SECTION #4 CAMPGROUND AREA  
 LAYOUT PLAN

SHEET NO. 4 OF 5  
 PLAN NO. 1-100