

# ALOHA STATE PARK

## PICNIC SHELTER

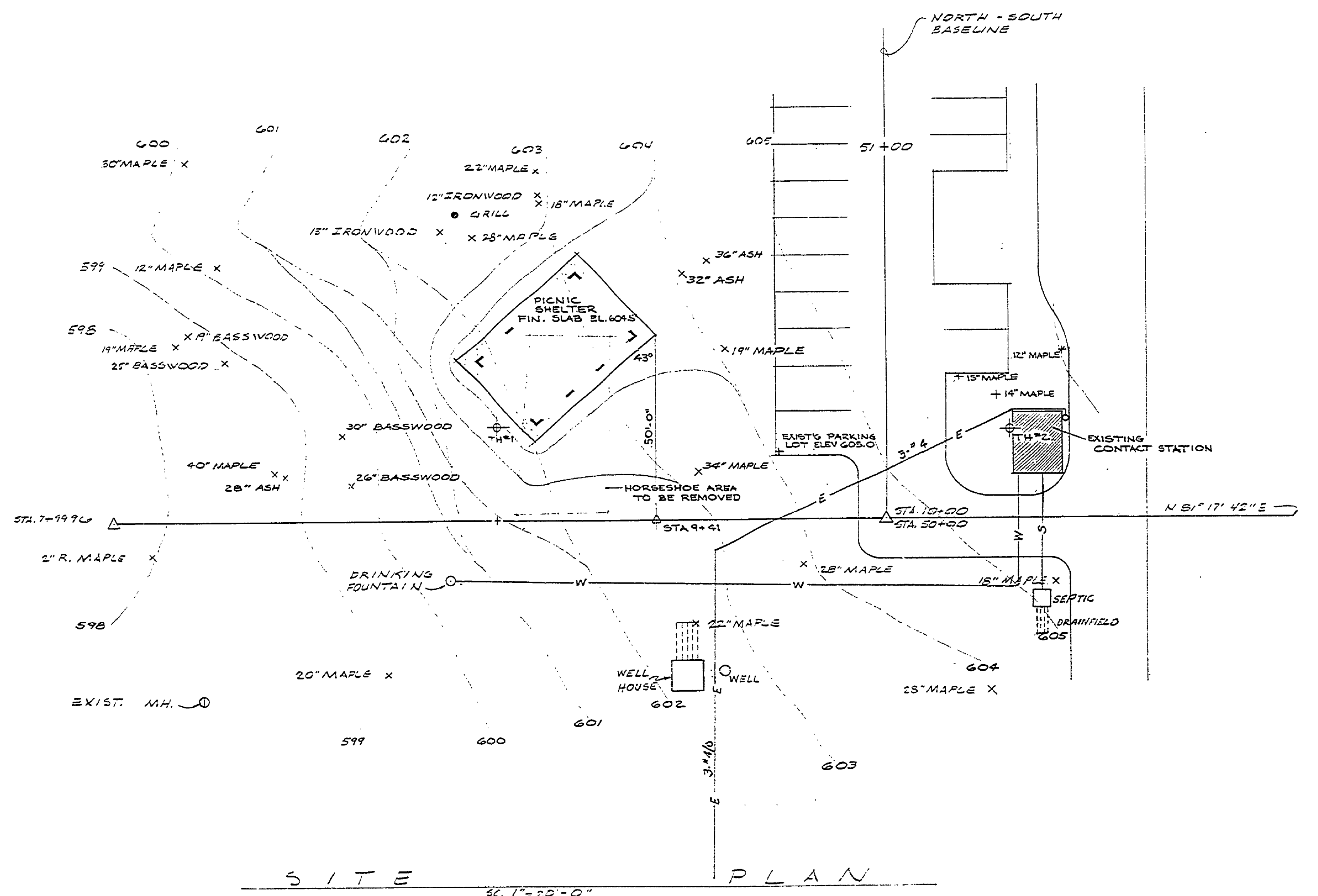

**WITNESSES**

PT. 7-886 7" IRON  
 N 46° E, 13.25' 30" MAPLE  
 N 21° W, 34.00' 11" BIRCH

PT. 10-0000 R.R. NAIL  
 N 16° E 43.50' 15" MAPLE  
 S 74° E 46.47' 18" MAPLE

BM # 20 ELEV. 407.20  
 R.R. SPIKE IN EAST SIDE OF 30"  
 MAPLE STA. 51+71 21' ST. ON N-S  
 BASELINE.

TH. # 1 100 25' LT.  
 0.0' - 0.5' TOPSOIL  
 0.5' - 2.0' YELLOW SAND W/ SMALL STONES  
 2.0' - 2.5' GRAVEL TO STONEY TO GO DEEPER

TH. # 2 10-32 24' LT.  
 0.0' - 0.5' TOPSOIL  
 0.5' - 2.0' YELLOW SAND W/ SMALL STONES  
 2.0' - 3.0' SILT  
 3.0' - 5.0' LIGHT YELLOW SAND W/ SMALL STONES  
 5' WATER

**NOTE**  
 ——— EXIST. CONTOURS  
 ——— FINISHED CONTOURS  
 X EXIST. TREES TO BE SAVED

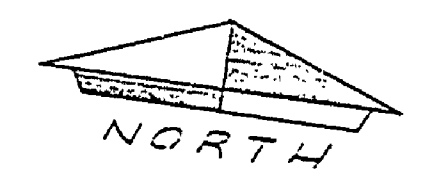

SITE PLAN  
 3/4" = 20'-0"

BUILDING COMMITTEE APPROVAL	
BY: _____	DATE _____
RECOMMENDED FOR APPROVAL: <i>[Signature]</i> 3/19/76	
RECOMMENDED FOR APPROVAL: _____	
RECOMMENDED FOR APPROVAL: _____	
DIVISION/REGION APPROVAL	
BY: <i>[Signature]</i> 3/21/76	DATE _____
APPROVED: <i>[Signature]</i> 3/22/76	
DATE _____	

DESIGNED BY	DRAWN BY <i>G. TOMPKINS</i>	246	NO. DATE BY	REVISIONS	NO. DATE BY	REVISIONS	MICHIGAN DEPARTMENT OF NATURAL RESOURCES	TITLE SHEET & SITE PLAN	ALOHA STATE PARK	PROJECT NO. 24-1545
DATE	CHECKED BY	DATE	1. 5-4-77	D.R.S. AS BUILT	3.		DEPARTMENT OF NATURAL RESOURCES	SHEET TITLE	AREA OF PARK	SHEET 1 OF 1
			2.		4.				PICNIC SHELTER	PLAN NO. A-106