

DESIGNED BY J.M.F.	REVIEWED BY SECTIONS ARCHITECTURAL ENGINEERING LANDSCAPE	DATE 10-17-50	APPROVED BY H.C.M.	NO. DATE BY REVISIONS	DATE BY
CHECKED BY J.M.F.	OF DESIGN DATE 10-17-50	1 1-24-51 J.M.F. 1	ASSISTANT CHIEF IN CHARGE	2 2-24-51 J.M.F. 2	
DATE		3 3-1-51 J.M.F. 3		4 4-1-51 J.M.F. 4	

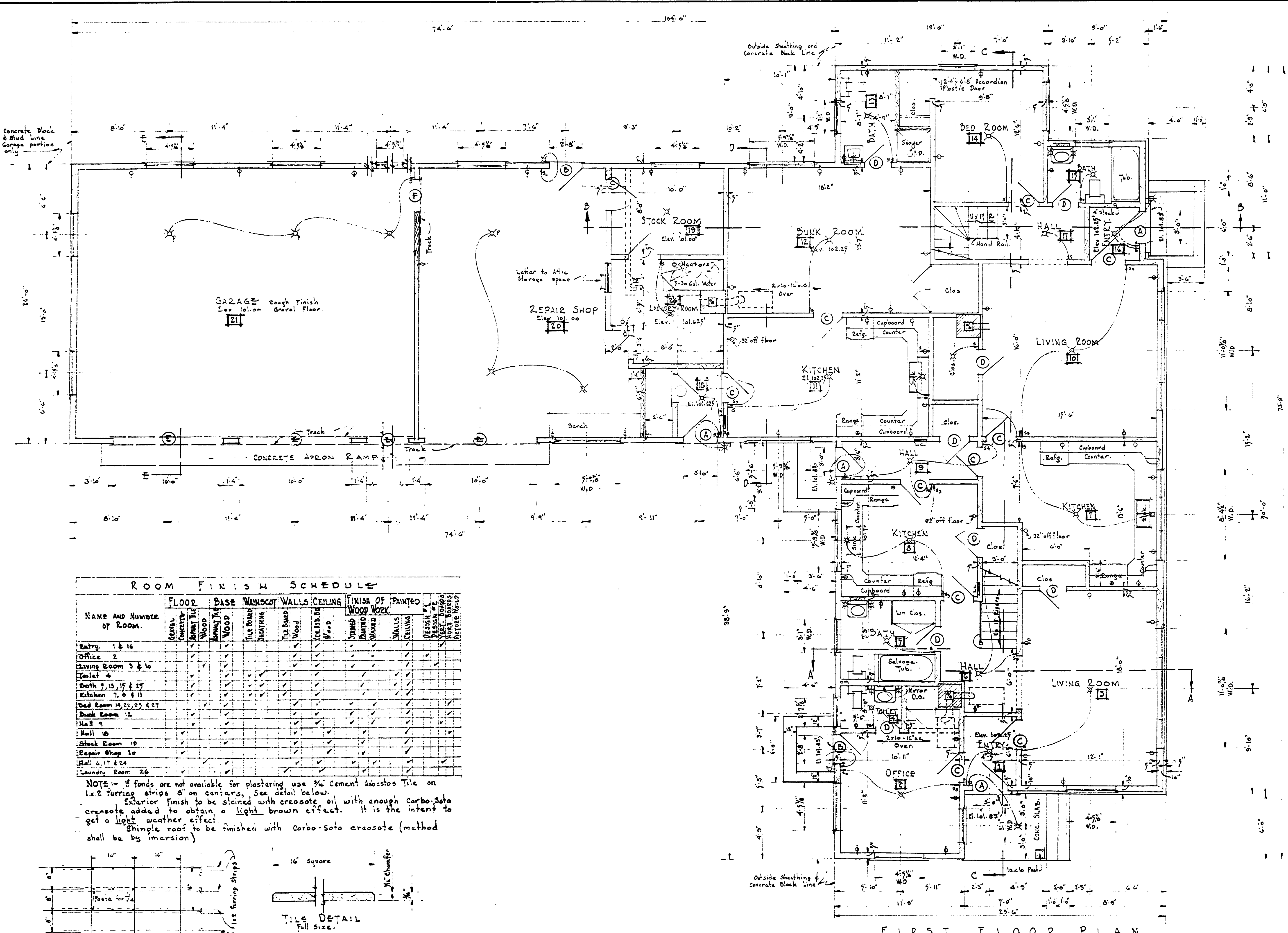

DOOR SCHEDULE

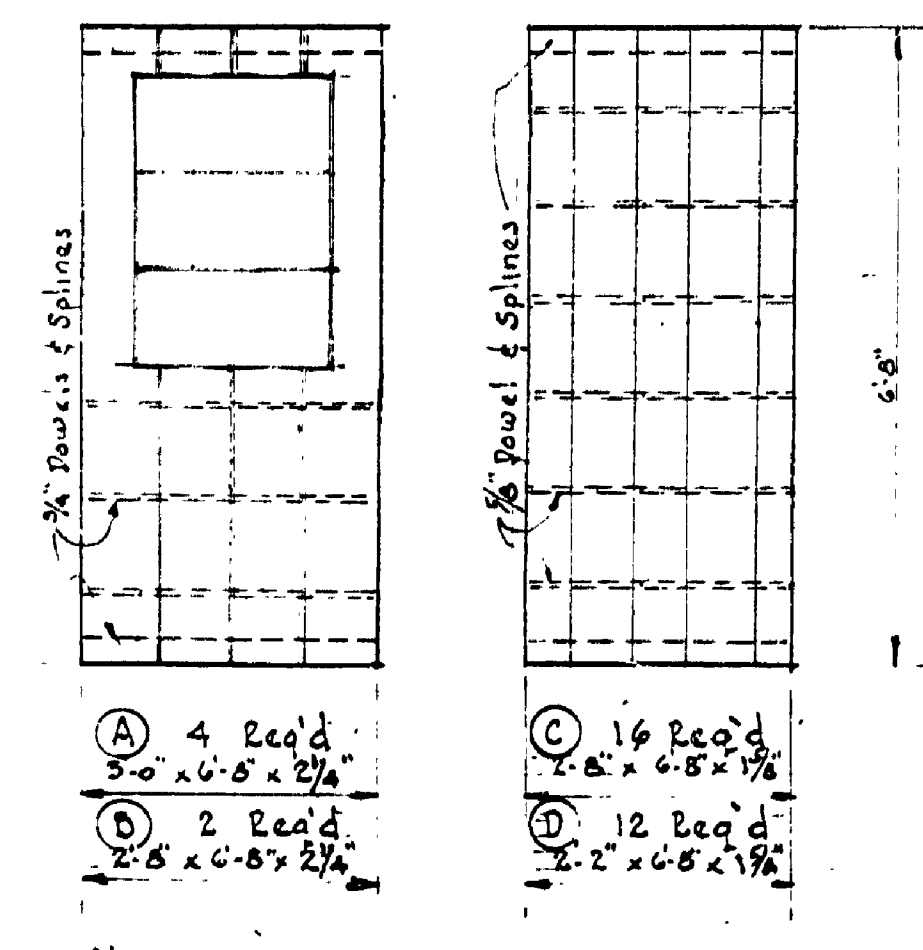

NOTE:-
 A 4' 0" x 8' 0" 2 1/2" Panel & Spline
 B 4' 0" x 8' 0" 2 1/2" Panel & Spline
 C 4' 0" x 8' 0" 2 1/2" Panel & Spline
 D 4' 0" x 8' 0" 2 1/2" Panel & Spline
 E 4' 0" x 8' 0" 2 1/2" Panel & Spline
 F 4' 0" x 8' 0" 2 1/2" Panel & Spline

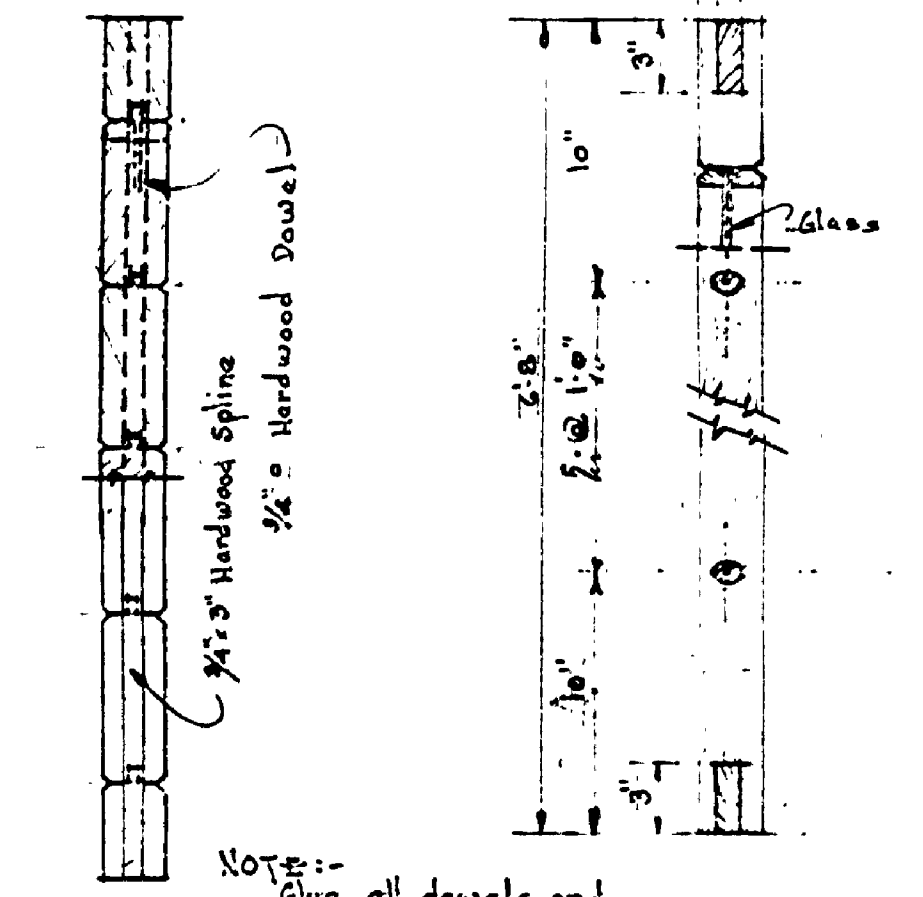

ROOM FINISH SCHEDULE

NAME AND NUMBER OF ROOM	FLOOR	BASE	WAINSCOT	WALLS	CEILING	FINISH OF PAINTED WOOD WORK
Entry 1 & 16	SEAL	CONCRETE	WOOD	WOOD	WOOD	WOOD
Office 2						
Living Room 3 & 10						
Toilet 4						
Bath 7, 13, 17 & 27						
Kitchen 7, 8 & 11						
Bed Room 14, 22, 23 & 27						
Bunk Room 12						
Hall 9						
Hall 10						
Stock Room 19						
Repair Shop 10						
Hall 6, 17 & 24						
Laundry Room 26						

NOTE:- If funds are not available for plastering use 3/4" Cement Asbestos Tile on 1x2 furring strips 8" on centers. See detail below.
 Exterior finish to be stained with creosote oil with enough Carbo-Sota concrete added to obtain a light brown effect. It is the intent to get a light weather effect.
 Shingle roof to be finished with Carbo-Sota creosote (method shall be by immersion)

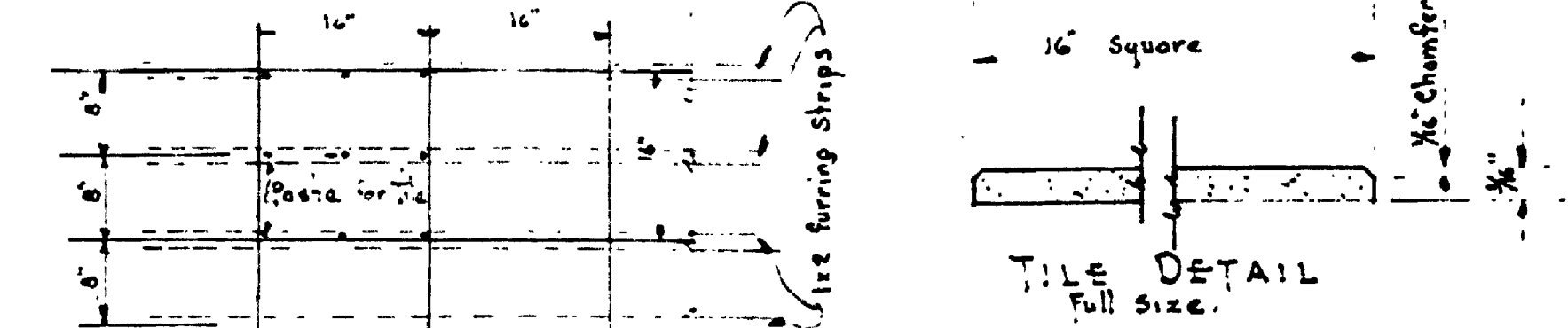

FIRST FLOOR PLAN
 Scale 1/4" = 1'-0"

- ELECTRICAL SYMBOLS
- Ceiling Light Outlet
 - Bracket Light Outlet
 - Duplex Convenience Outlet
 - Lamp Holder and Pull Switch
 - Single Switch
 - Three way Switch
 - Four Pole Switch
 - Special Convenience Outlet
 - Range & Light Cabinet