

DRAWN BY S. H.	CHECKED BY P. H.	DATE 6/19/48	REVIEWED BY SECTIONS		DATE	APPROVED BY <i>Richard J. Reese</i>	NO.	DATE	BY
			ARCHITECTURAL C. H.	ENGINEERING P. H.					
			ASSISTANT CHIEF IN CHARGE		DATE OF DESIGN		4		
							5		
							6		

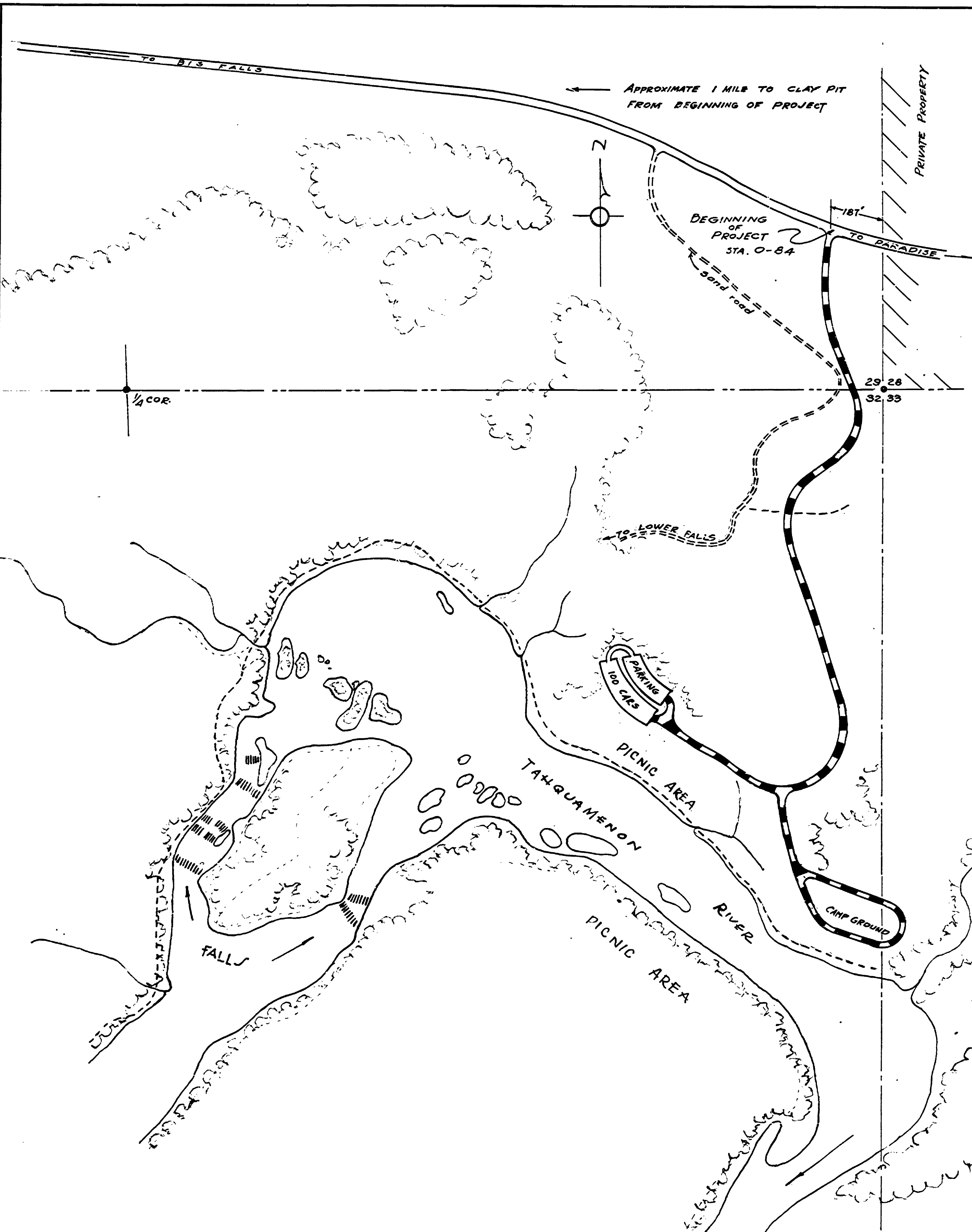

# TAHQUAMENON FALLS STATE PARK LOWER FALLS SECTION PARKING AREA, ENTRANCE & CAMPING AREA ROADS

PROJECT NO 121-053-2 C

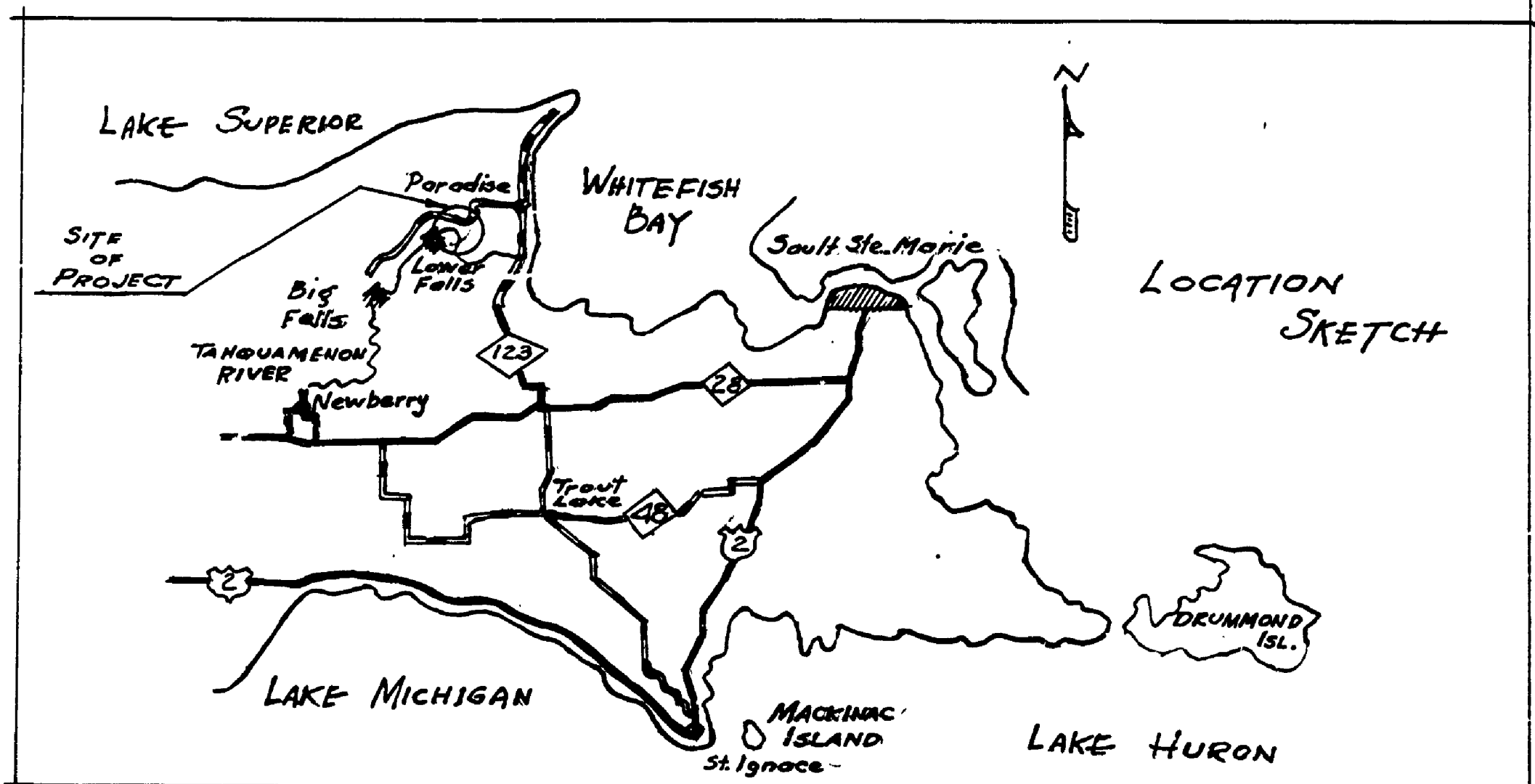

- INDEX**
- SHEET NO 1 ----- TITLE SHEET
  - SHEET NO 2 ----- DETAILS & TYPICAL X-SECTIONS
  - SHEET NO 3 ----- PLAN & PROFILE
  - SHEET NO 4 ----- MASS DIAGRAM
  - SHEET NO 5 ----- STANDARD CATCH BASIN COVER
  - SHEET NO 6 ----- QUANTITIES

*Richard J. Reese*  
CHIEF, PARKS AND RECREATION DIVISION

SCALE - 200' = 1"  
DATE - JUNE 1948

**TITLE SHEET**

CHIPPEWA CO. WHITEFISH TWP.  
EAST 1/2 OF NORTHEAST 1/4 OF SEC. 32  
T49 N - R17 W

MICHIGAN  
DEPARTMENT OF CONSERVATION  
PARKS AND RECREATION DIVISION

TAHQUAMENON FALLS STATE PARK  
LOWER FALLS ENTRANCE ROAD

SHEET  
NO. 1  
OF 6

PLAN NO.  
E-102

PROJ. NO 121-053-2C