

DRAWN BY: J.W.T.	TRACED BY: J.J.F.	CHECKED BY: J.J.F.	DATE: 7/8/50	REVIEWED BY SECTIONS		APPROVED BY		NO. DATE	BY	REVISIONS	DATE	BY
				ARCHITECTURAL	J.J.R.	5-8-50	J.W.T.					
				ENGINEERING	H.C.M.	5/11/50	ASSTANT CHIEF IN CHARGE	2				
				LANDSCAPE	J.T.R.	5-8-50	OF DESIGN	3				

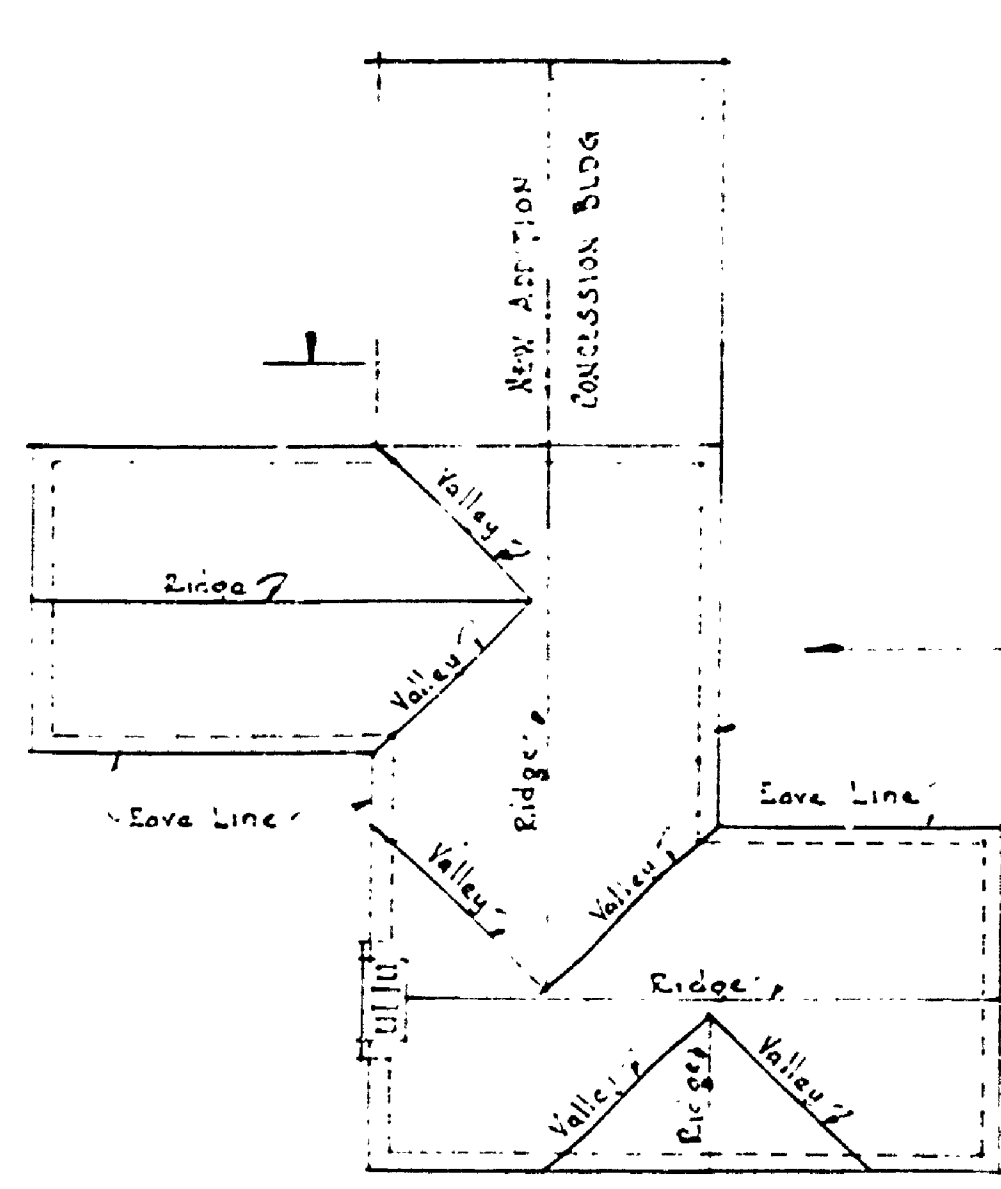

200 FT PLAN
Scale 1/4" = 1'-0"

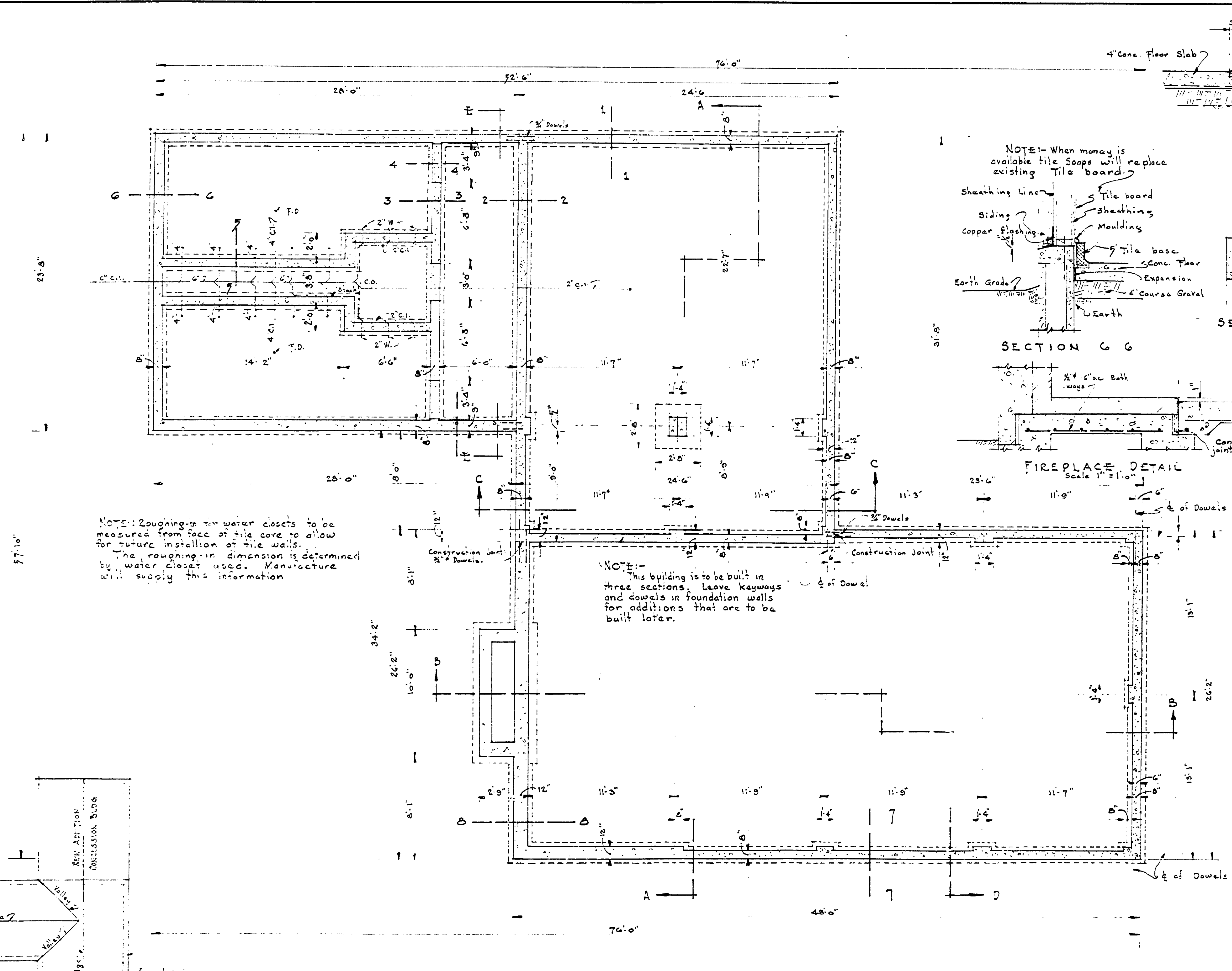

FOUNDATION PLAN
Scale 1/4" = 1'-0"

NOTE: Roughing-in for water closets to be measured from face of tile core to allow for future installation of tile walls. The roughing-in dimension is determined by water closet manufacturer. Supply this information.

NOTE: This building is to be built in three sections. Leave keyways and dowels in foundation walls for additions that are to be built later.

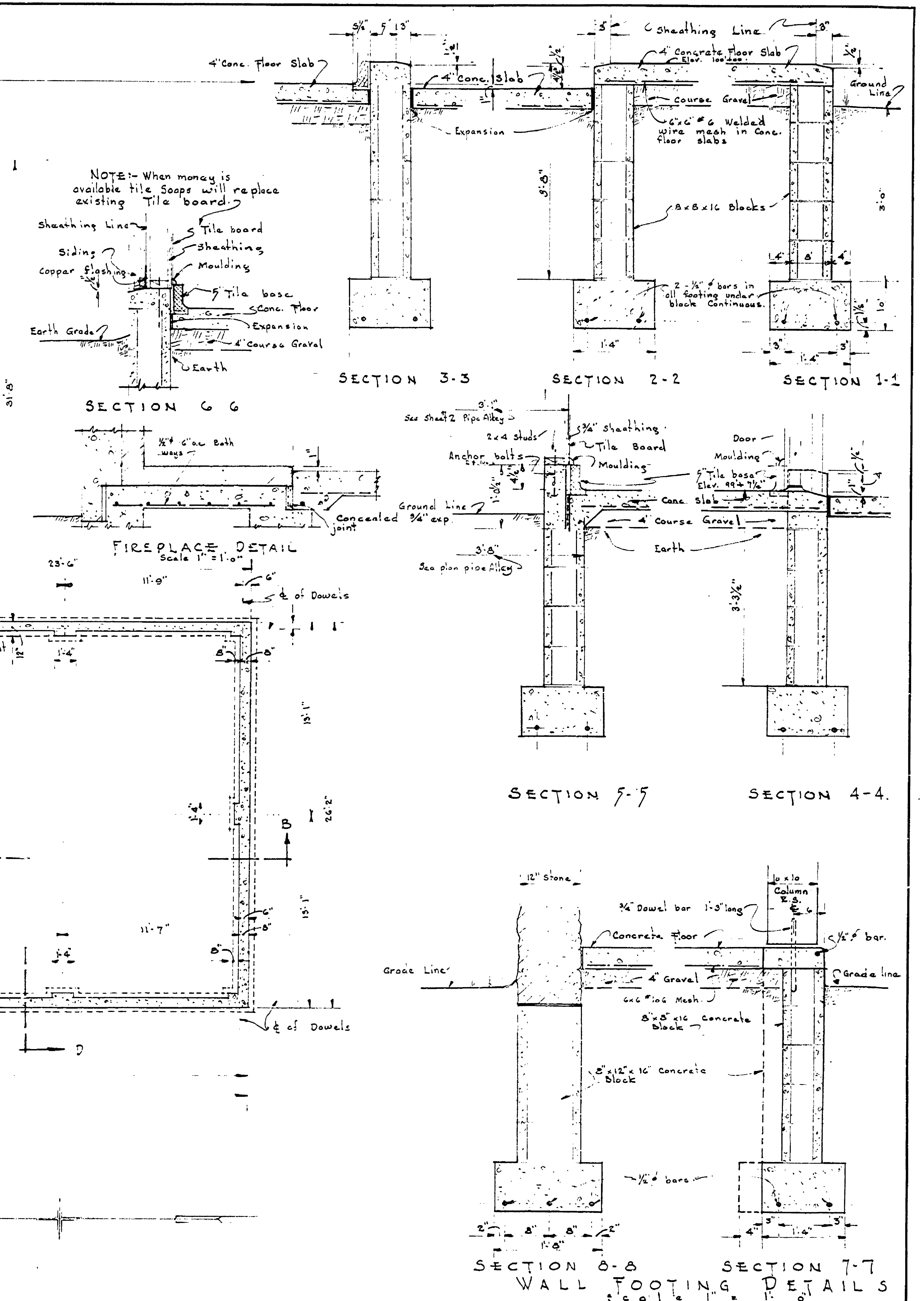

NOTE: When money is available tile soaps will replace existing tile board.

FIRE PLACE DETAIL
Scale 1" = 1'-0"

SECTION 8-8 WALL FOOTING DETAILS
Scale 1" = 1'-0"