

DESIGNED BY	DATE	REVIEWED	DATE	APPROVED	DATE	NO.	DATE	BY
ARCHITECTURAL						1		
ENGINEERING						2		
LANDSCAPE						3		

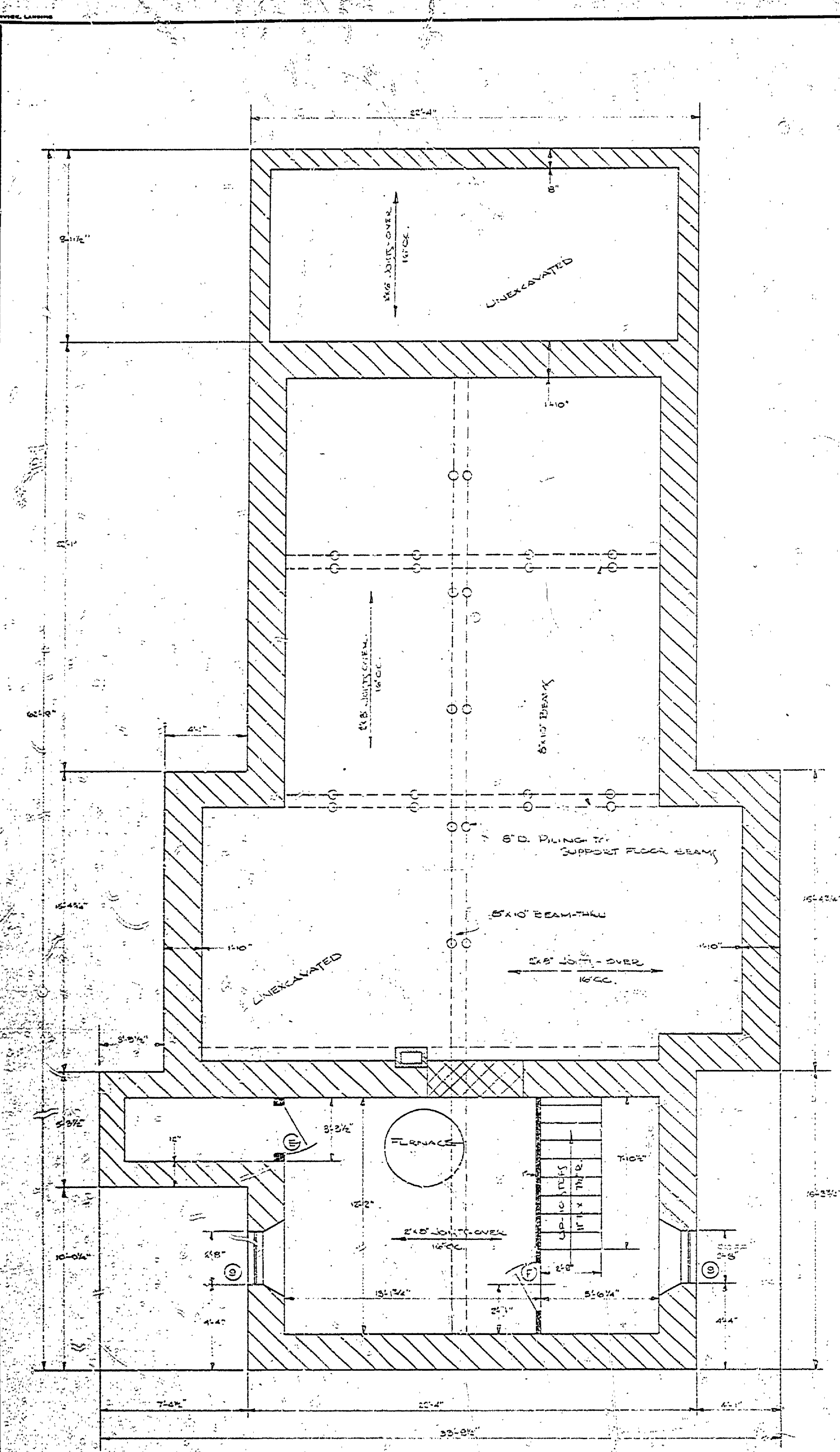

BASEMENT PLAN

SCALE 1/4" = 1'-0"

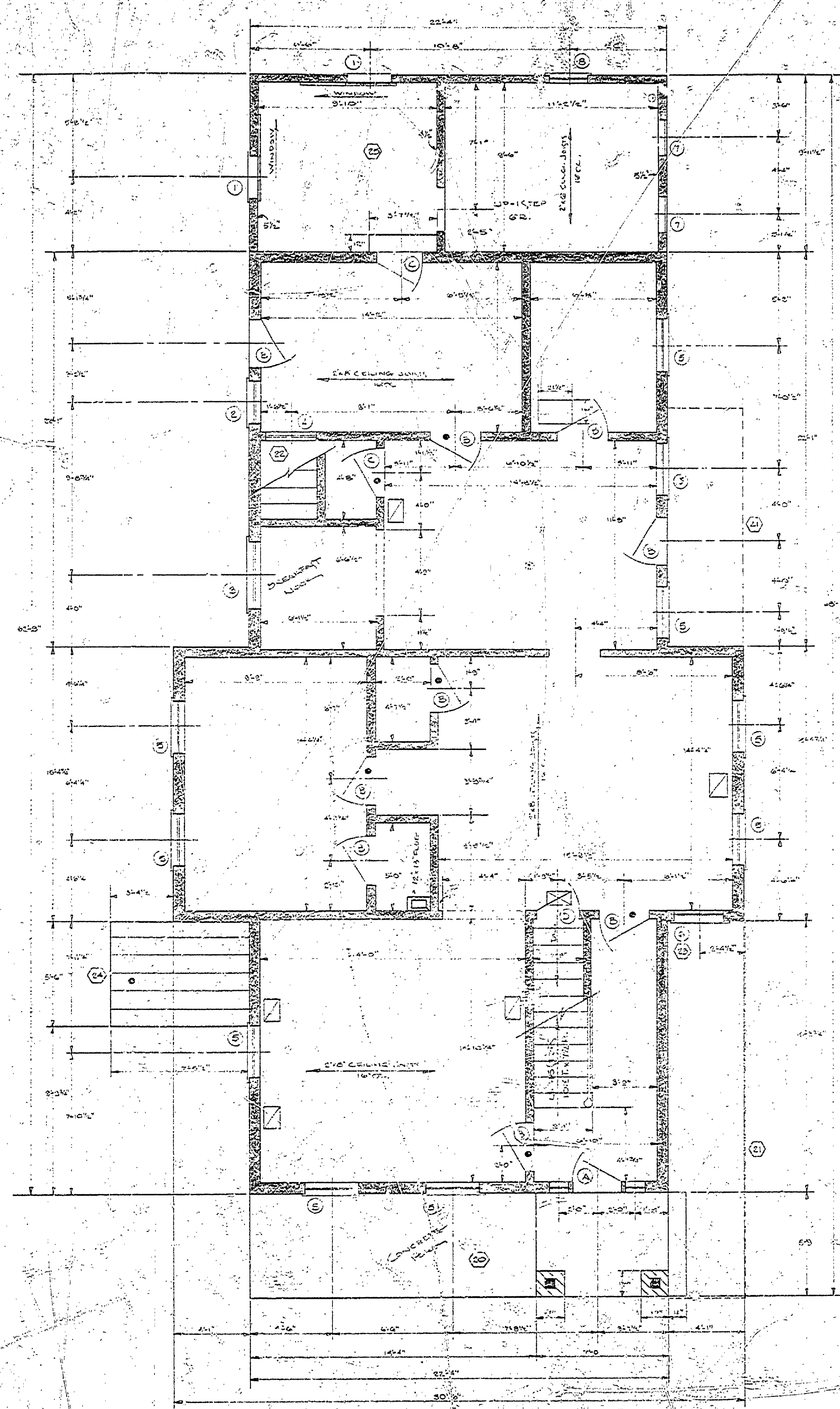

FIRST FLOOR PLAN

NO.	TYPE	SIZE	SASH	GLASS	REMARKS
1	SLIDING	2'-3 1/2" x 1'-10 3/4"		6/8" x 10"	SEE DETAIL
2	FIXED	2'-4" x 1'-11 1/2"		6/10" x 12"	NONE
3	"	3'-8" x 1'-9 3/4"		12/8" x 10"	"
4	"	2'-10 1/2" x 2'-8"		8/8" x 10"	"
5	DL.	2'-10" x 2'-2"	2'-10" x 2'-7"	6/10" x 12"	"
6	FIXED	2'-10" x 2'-4"		6/10" x 12"	W/A DOOR
7	"	1'-11" x 1'-4"	NONE	NONE	WOOD COVER
8	"	1'-11" x 1'-4"		6/8" x 8"	NONE
9	"	2'-10" x 1'-6"		8/8" x 10"	BASEMENT

NO.	TYPE	SIZE	GLASS	HARDWARE	REMARKS
A	PANEL	1'-8" x 6'-10"	NONE	(HANDLED)	FRONT
B	"	2'-8" x 6'-8"	"	"	EXTERIOR INT.
C	"	2'-6" x 6'-8"	"	"	EXTERIOR
D	"	2'-8" x 6'-8"	"	"	WOOD
E	"	2'-6" x 6'-8"	"	"	"
F	FRAME	2'-2" x 6'-8"	"	"	"

- NOTES:
- ALL EXTERIOR WALLS ARE 8" THICK.
  - ALL INTERIOR WALLS ARE 5" THICK.
  - ALL HEAT LINES FROM FURNACE ARE MISSING.
  - ALL DOORS NOTED WITH SMALL DOT ARE MISSING.
  - CONCRETE PORCH MARK DATED 1944.
  - ORIGINAL PORCH FLOOR AND ROOF ARE MISSING.
  - LOWER PART OF STAIRS HAVE BEEN REMOVED AT ABOUT 8'-0" ABOVE FIRST FLOOR LEVEL TO INTERNAL BREAKFAST NOOK.
  - THIS WINDOW WAS ORIGINALLY A DOOR.
  - LEAN TO TYPE HOUSING OVER EXTERIOR BASEMENT ENTRANCE IS MISSING (IT PRESENTLY IS COVERED WITH 1" x 10" BOARDS.)
  - STEPS TO BASEMENT ARE MISSING ALSO.
  - THIS ENTIRE LEAN TO IS IN DANGEROUS CONDITION, AND SHOULD BE REMOVED AND REPLACED.
  - THIS CHIMNEY HAS BEEN REMOVED BELOW GOLF LEVEL.

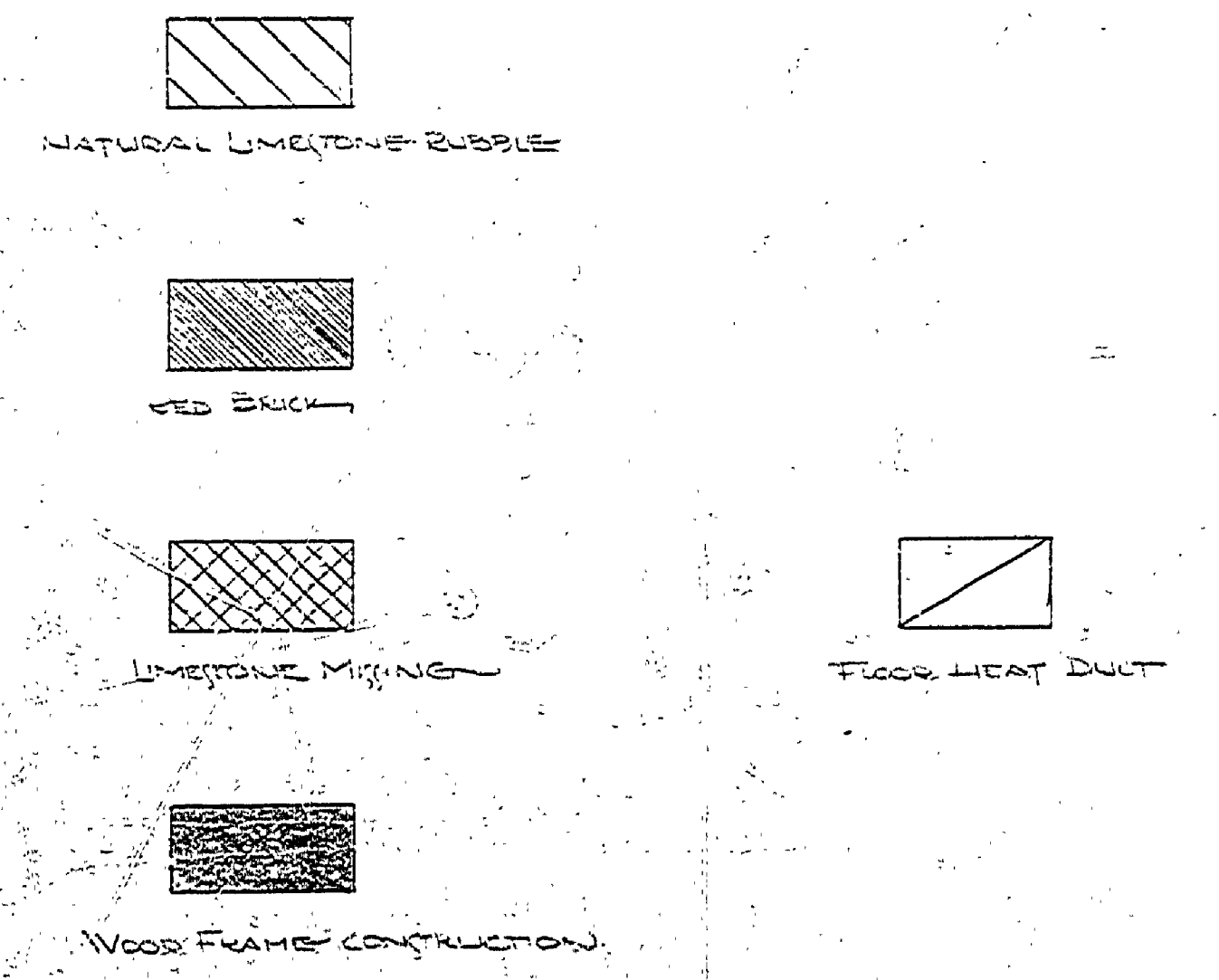

MICHIGAN DEPARTMENT OF CONSERVATION PARKS AND RECREATION DIVISION

MEASURED DRAWING  
FAYETTE HISTORICAL TOWNSITE  
FAYETTE GATE PARK

SHEET NO. OF PLAN NO. A-1