

DESIGNED BY	DATE	REVIEWED	DATE	APPROVED	DATE	NO.	DATE	BY
ARCHITECTURAL <td>8/1/68 <td></td> <td></td> <td></td> <td></td> <td>1</td> <td></td> <td></td> </td>	8/1/68 <td></td> <td></td> <td></td> <td></td> <td>1</td> <td></td> <td></td>					1		
ENGINEERING <td>8/1/68 <td></td> <td></td> <td></td> <td></td> <td>2</td> <td></td> <td></td> </td>	8/1/68 <td></td> <td></td> <td></td> <td></td> <td>2</td> <td></td> <td></td>					2		
LANDSCAPE <td>8/1/68 <td></td> <td></td> <td></td> <td></td> <td>3</td> <td></td> <td></td> </td>	8/1/68 <td></td> <td></td> <td></td> <td></td> <td>3</td> <td></td> <td></td>					3		

REVISIONS	DATE	BY
4		
5		
6		

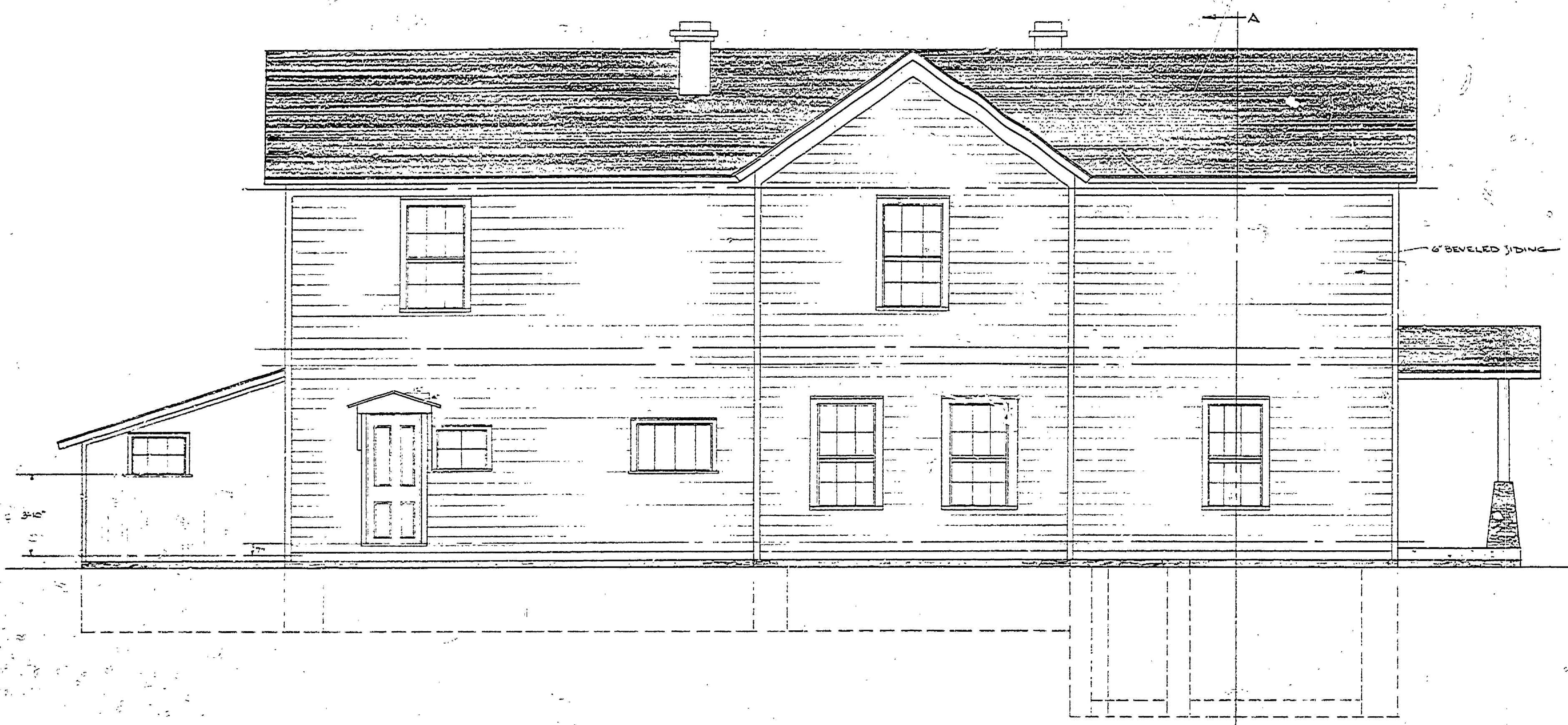

WEST ELEVATION



SOUTH ELEVATION



EAST ELEVATION

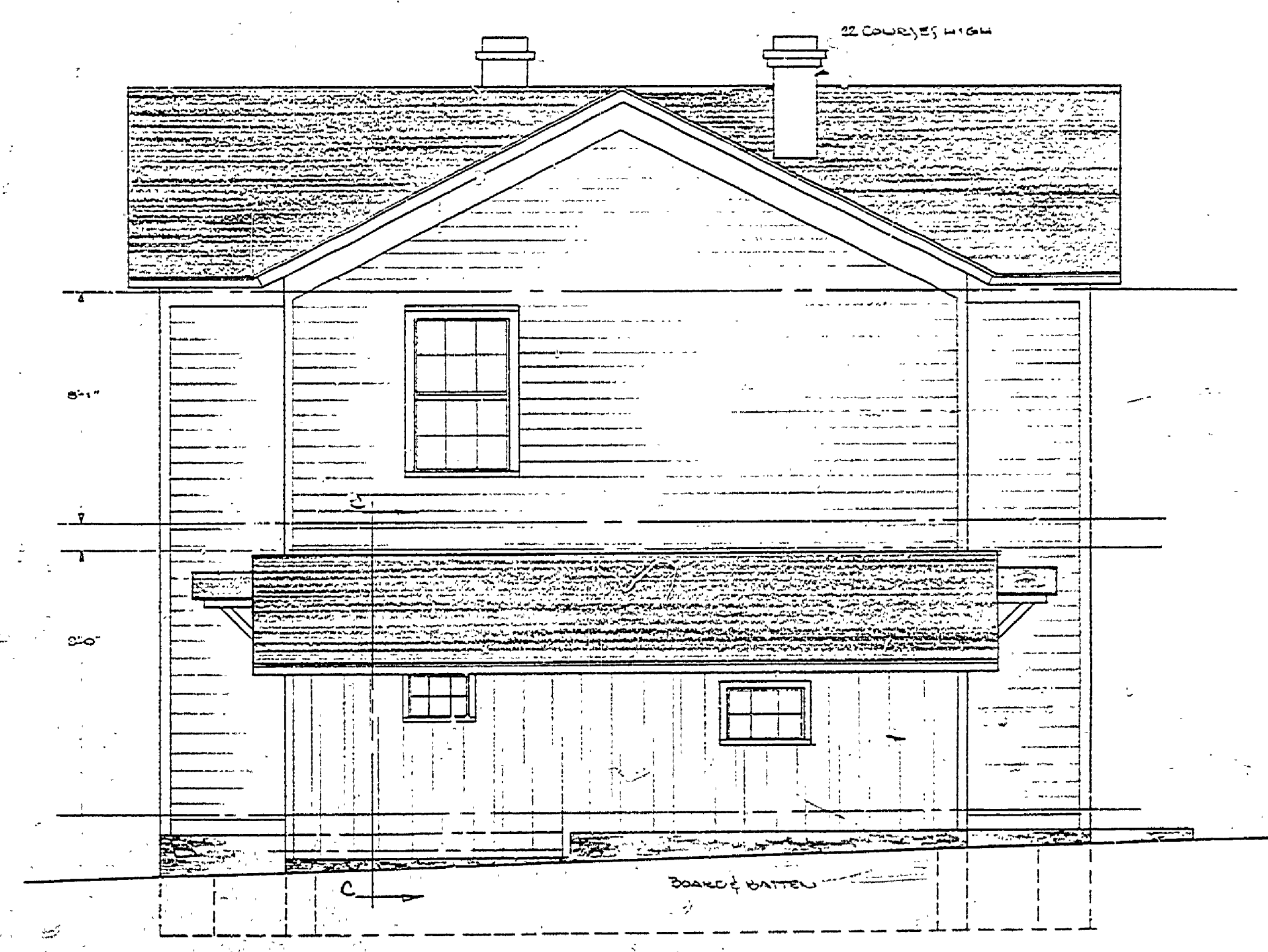

NORTH ELEVATION

SCALE 1/2" = 1'-0"

MICHIGAN
DEPARTMENT OF CONSERVATION
PARKS AND RECREATION DIVISION

MEASURED DRAWING
FAYETTE HISTORICAL TRAVEL SITE
FAYETTE STATE PARK

BUILDING # 1
SHEET NO. 3 OF 5
PLAN NO. A-1