

DESIGNED BY <i>W. H. H. H.</i>	DATE 3-26-68	REVIEWED ARCHITECTURAL	DATE 3-26-68	APPROVED W. H. H. H.	DATE 3-26-68	NO. 1	DATE 3-26-68	REVISIONS 4
DRAWN BY <i>W. H. H. H.</i>	3-26-68	ENGINEERING	3-26-68			2		5
CHECKED BY <i>W. H. H. H.</i>		LANDSCAPE				3		6

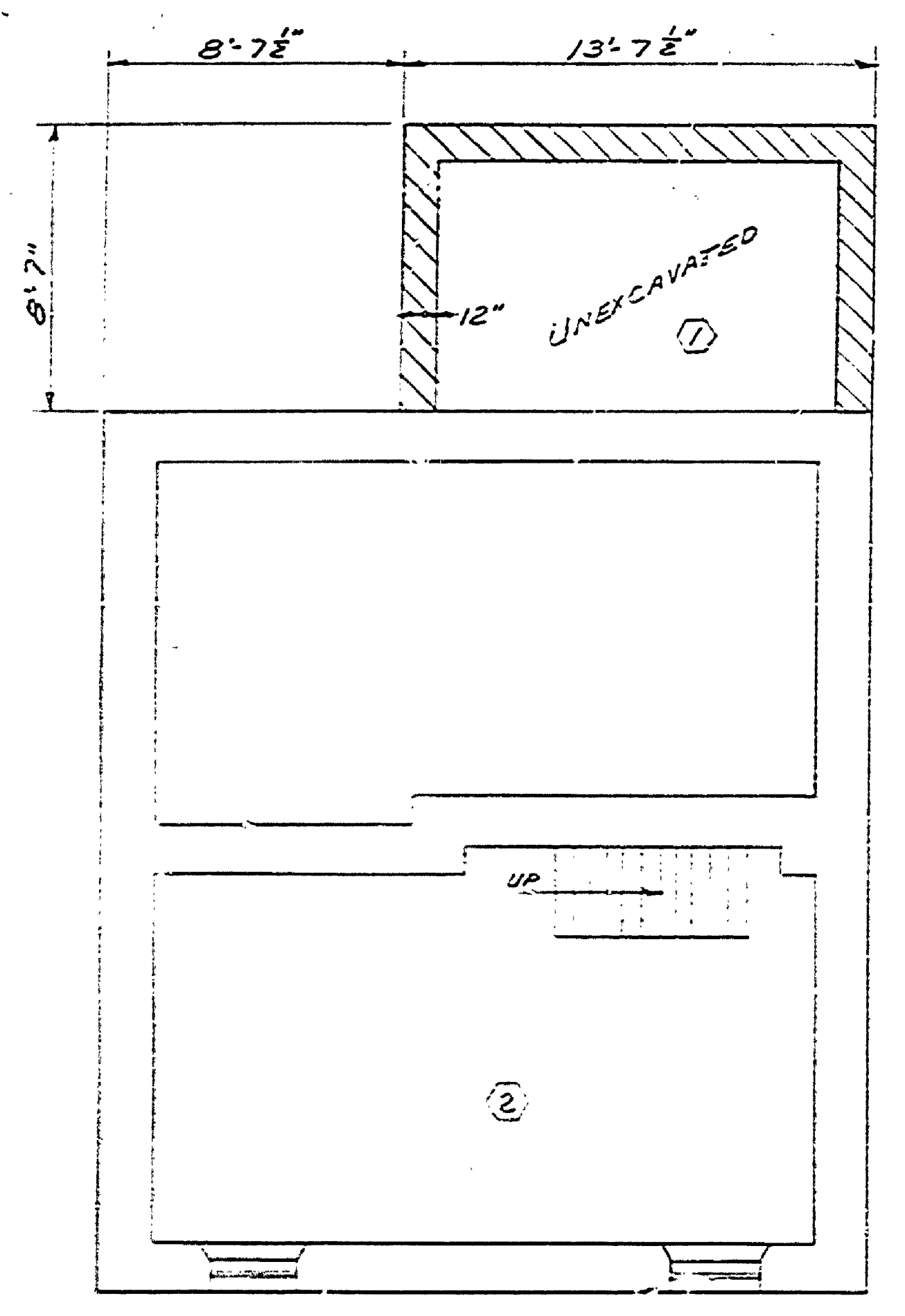

FOUNDATION PLAN

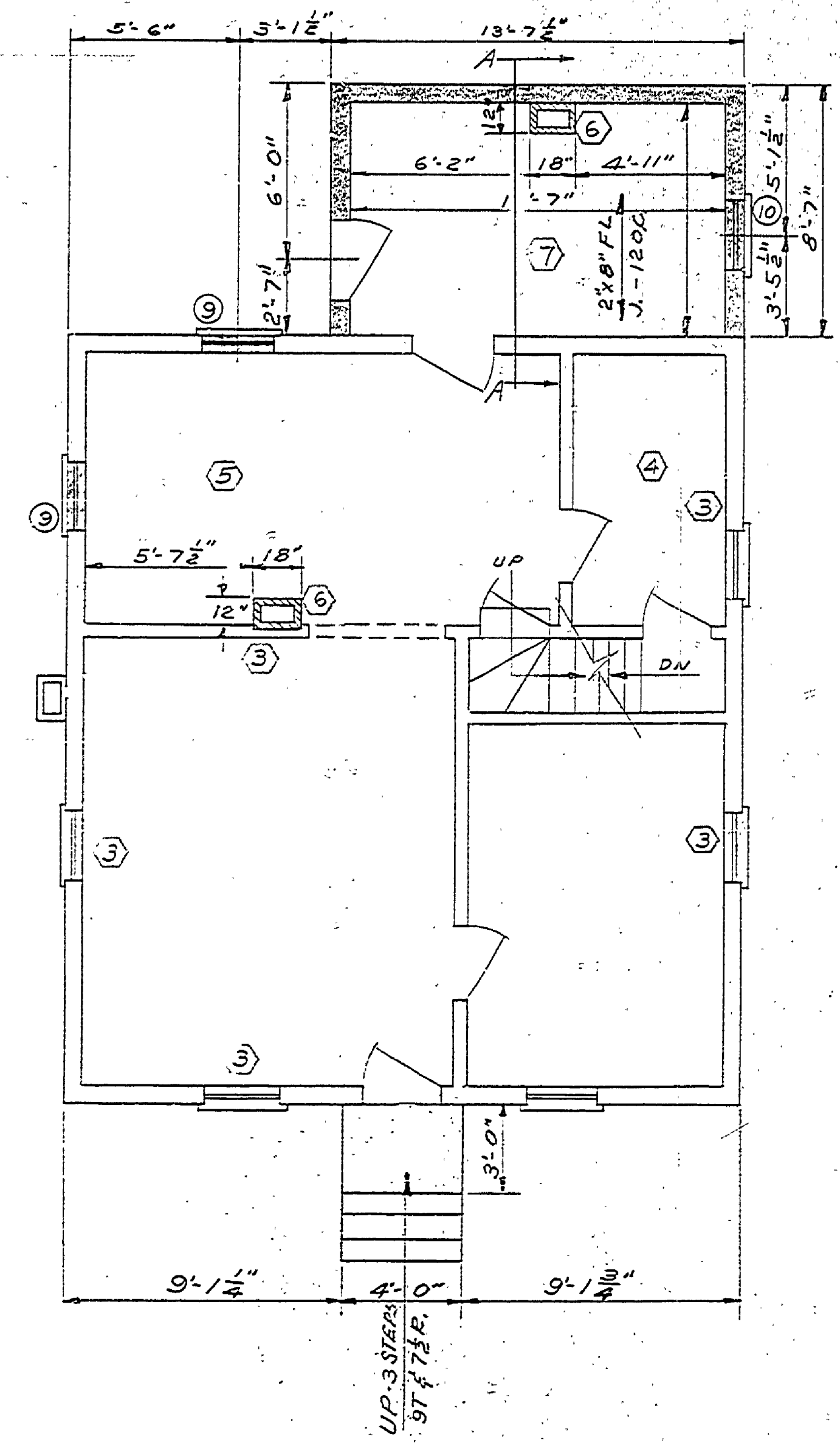
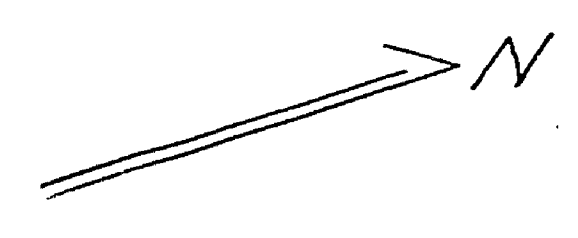

FIRST FLOOR PLAN

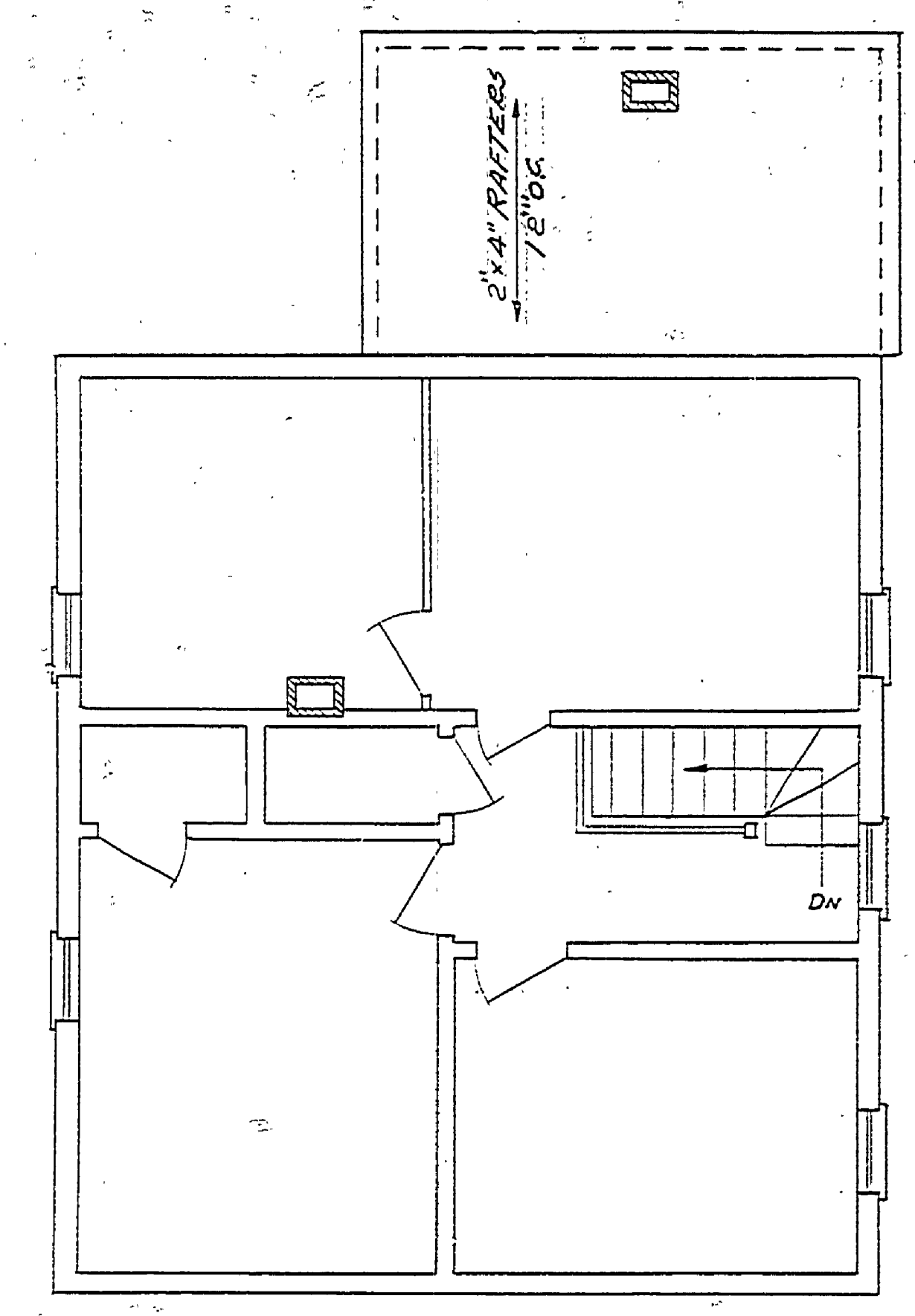

SECOND FLOOR PLAN

- LIMESTONE FOUNDATION TO BE REPLACED
 - BRICK CHIMNEYS TO BE REPLACED
 - WOOD FRAME CONSTRUCTION TO BE REPLACED
 - EXISTING STRUCTURE
- ALL WINDOWS FILLED IN TO BE REPLACED WITH SIZE INDICATED IN CHART BELOW

NEW WINDOWS REQUIRED						
MK	RECD	TYPE	SIZE	SASH	GLASS	REMARKS
9	2	D.H.	2'-4" x 4'-8"	2'-3 1/2" x 2'-5"	6/8" x 12"	SPRING BOLTS
10	1	D.H.	2'-4" x 3'-9"	2'-4 1/2" x 2'-0"	6/8" x 10"	" "

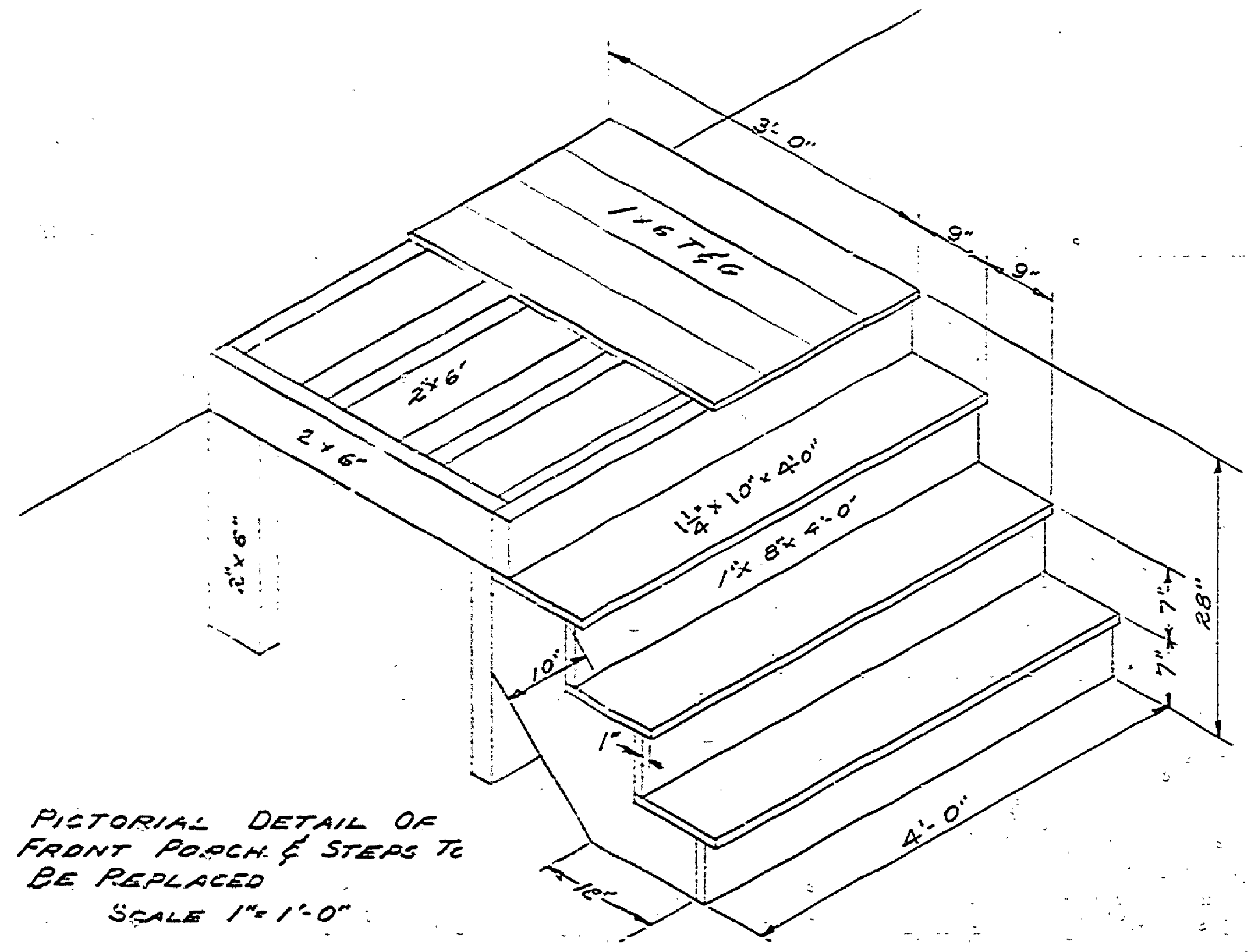

PICTORIAL DETAIL OF FRONT PORCH & STEPS TO BE REPLACED
SCALE 1" = 1'-0"

- NOTES:
- ① NEW LIMESTONE FOUNDATION TO BE REPLACED ABOVE GRADE LINE.
 - ② FURNACE, HOT WATER TANK, & WATER PUMP TO BE REMOVED FROM BASEMENT.
 - ③ HOT AIR DUCTS TO BE REMOVED.
 - ④ BATHROOM FIXTURES TO BE REMOVED.
 - ⑤ ALL KITCHEN CABINETS TO BE REMOVED & WALLS REFINISHED.
 - ⑥ CHIMNEYS TO BE REPLACED - SEE DETAILS SHEET #.
 - ⑦ THIS ENTIRE ADDITION TO BE REMOVED FROM EXISTING BUILDING & REPLACE AS INDICATED.
- STORM SHUTTERS TO BE INSTALLED ON ALL WINDOWS
SEE DETAILS SHEET #.

SPECIAL NOTES:
THESE DRAWINGS ARE TO BE USED FOR RESTORATION PURPOSES ONLY. FOR INFORMATION & DIMENSIONS ON EXISTING STRUCTURE, SEE MEASURED DRAWINGS. ALL DETAILS & ADDITIONS SHOWN ON THESE DRAWINGS WERE TAKEN FROM PHOTOS MADE DURING 1907 SURVEY & OBSERVATION OF EXISTING STRUCTURE. ALL DETAILS ARE AS AUTHENTIC AS POSSIBLE.