

DESIGNED BY	3-16-62	ARCHITECTURAL	DATE	APPROVED	DATE	REVIEWED	DATE
DRAWN BY	3-16-62	ENGINEERING					
CHECKED BY		LANDSCAPE					

REVISIONS	DATE	NO.	DATE	BY
1				
2				
3				
4				
5				
6				

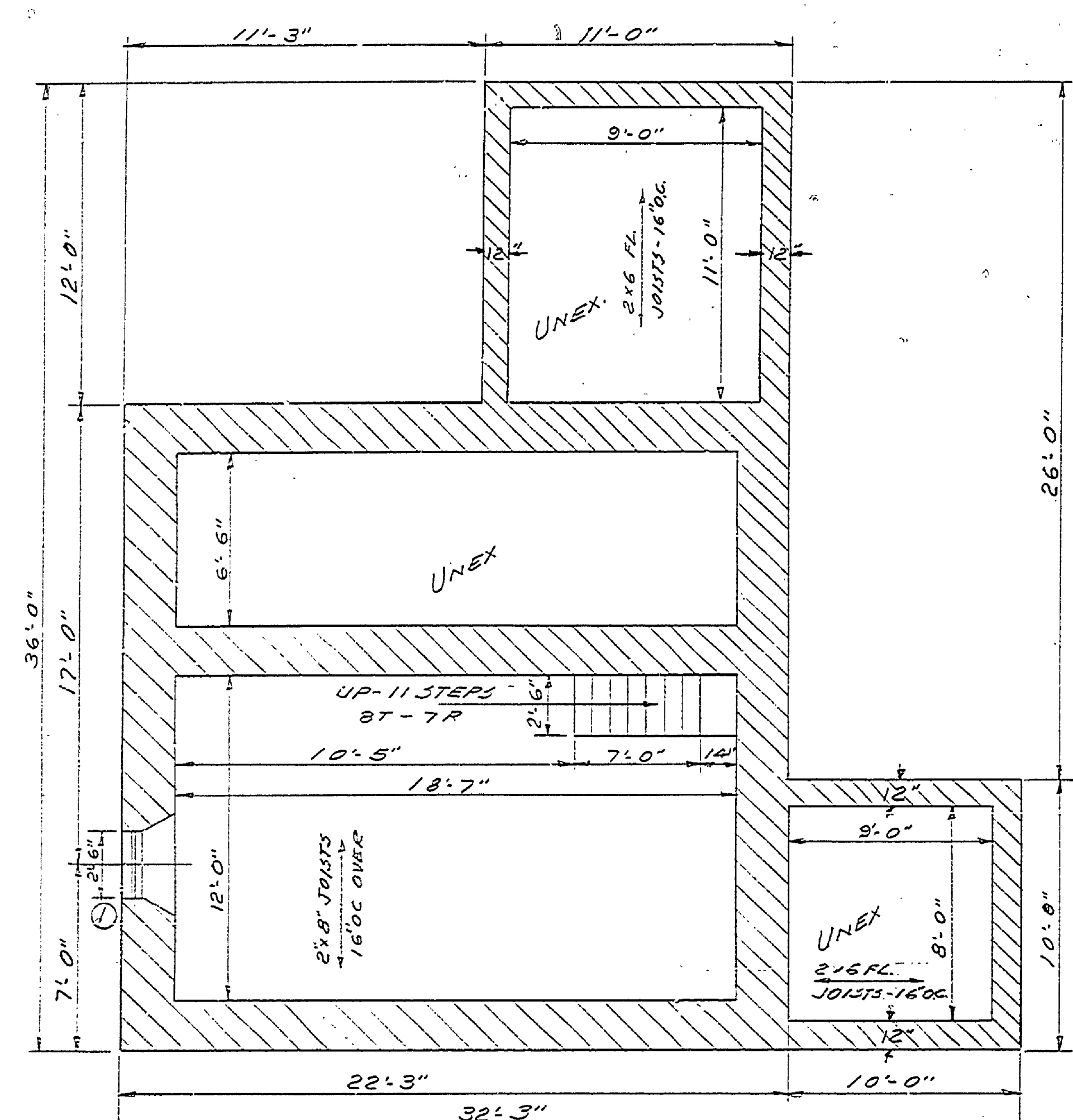

MATERIAL - NATURAL LIMESTONE  
ALL WALLS ARE 22" THICK UNLESS NOTED  
BASEMENT & FOUNDATION

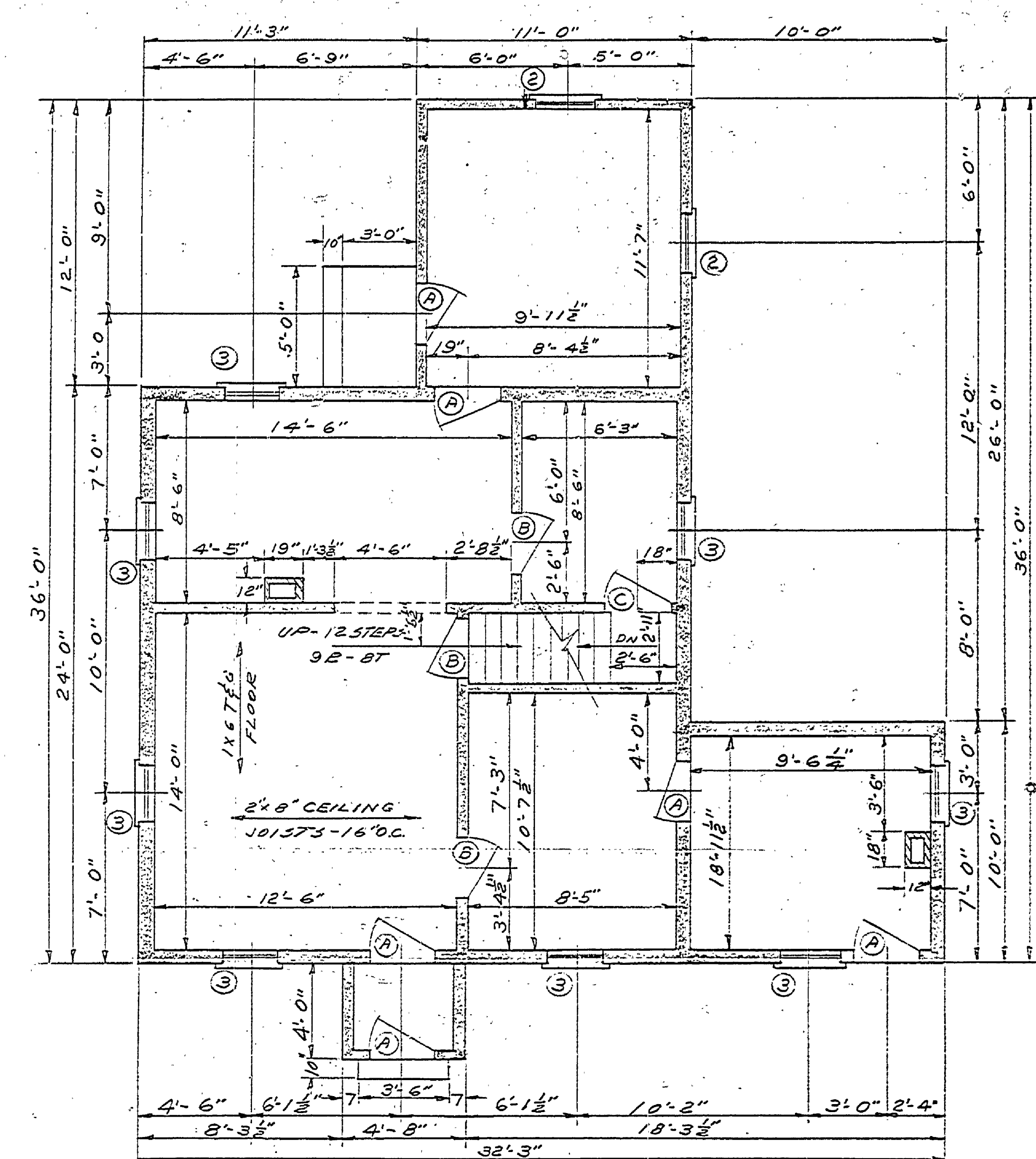

FIRST FLOOR PLAN  
SCALE 1/4" = 1'-0"

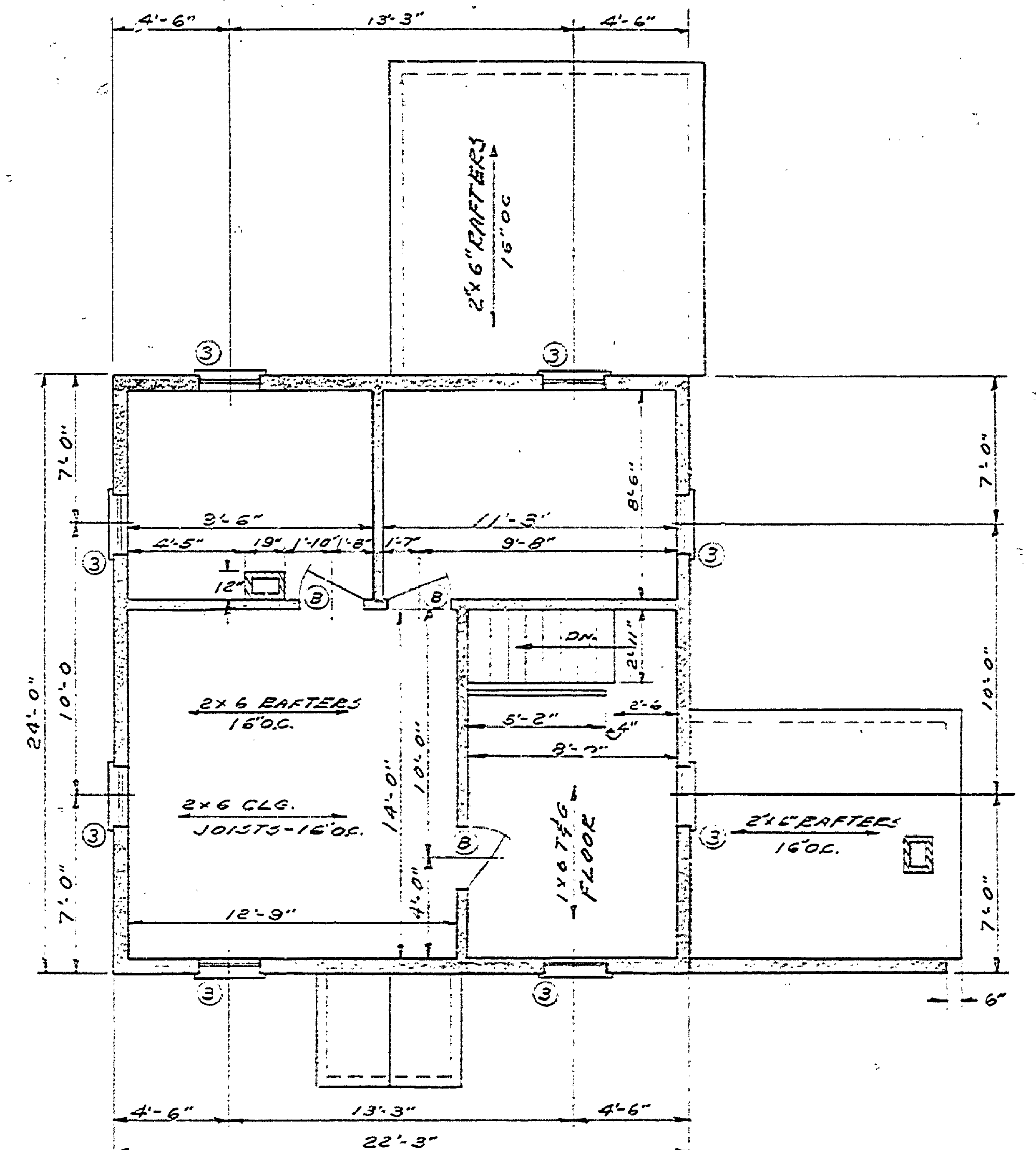

SECOND FLOOR PLAN

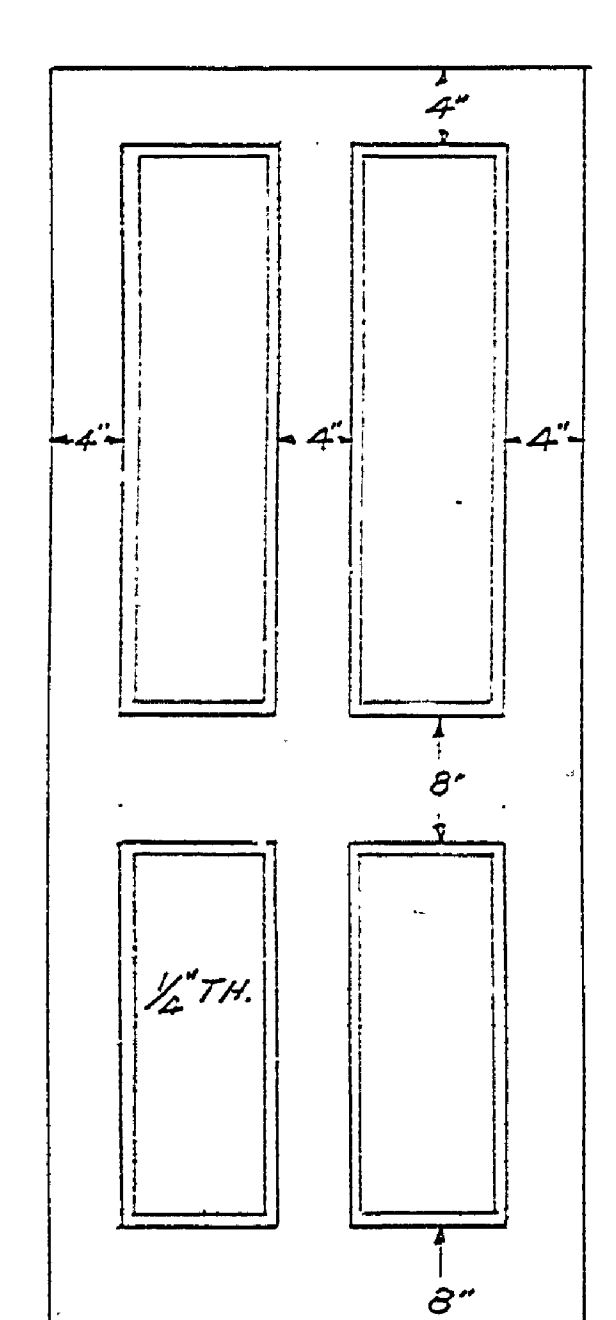

TYPICAL PANEL DOOR DETAIL  
1/8" THICKNESS  
SCALE

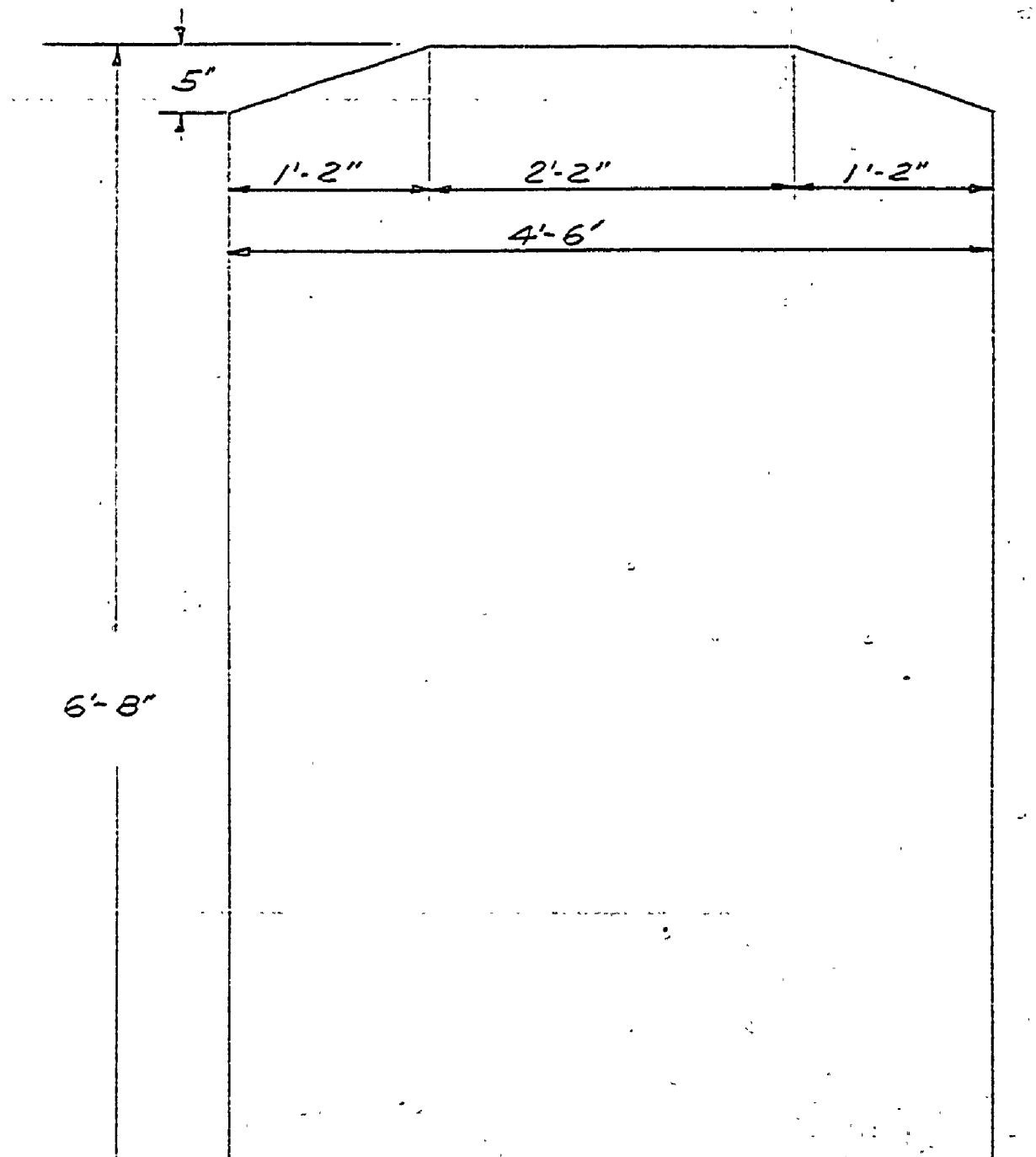

ARCH. DETAIL BETWEEN  
LIVING RM. & DINING RM.

WINDOW SCHEDULE						
MK	REQ'D	SIZE	SASH	GLASS	TYPE	REMARKS
1	1	2'-6" x 1'-4"		3/9 x 12"	FIXED	BASEMENT
2	2	2'-4" x 3'-9 3/8"	2'-4 1/2" x 1'-11"	6/8" x 12"	D.H.	KITCHEN
3	16	2'-4" x 4'-7"	2'-4 1/2" x 2'-8 3/8"	6/19 x 12"	D.H.	SPRING BOLTS

DOOR SCHEDULE					
MK	REQ'D	TYPE	SIZE	HARDWARE	REMARKS
A	6	PANEL	2'-8" x 6'-8"	STANDARD	NONE
B	6	"	2'-6" x 6'-8"	"	"
C	1	"	2'-4" x 6'-6"	"	"

SPECIAL NOTE:  
THIS HOUSE WAS DESTROYED OR REMOVED AFTER 1907 SURVEY. FOUNDATION NO LONGER EXIST BUT LOCATION IS AS SHOWN ON 1955 MAP. OUTLINE DIMENSIONS WAS TAKEN FROM 1907 SURVEY MAP & EXTERIOR DETAIL WAS TAKEN FROM VARIOUS 1907 PHOTOGRAPHS TO MAKE AS AUTHENTIC AS POSSIBLE. THE INTERIOR WAS ASSUMED BUT MADE AS NEAR AS POSSIBLE TO THE TYPICAL LAYOUT OF EXISTING HOUSES IN THE AREA.