

DESIGNED BY	DATE	REVIEWED	DATE	APPROVED	DATE	NO.	DATE	BY
DRAWN BY	4-2-62	ARCHITECTURAL				1		
CHECKED BY	4-4-62	ENGINEERING				2		
		LANDSCAPE				3		

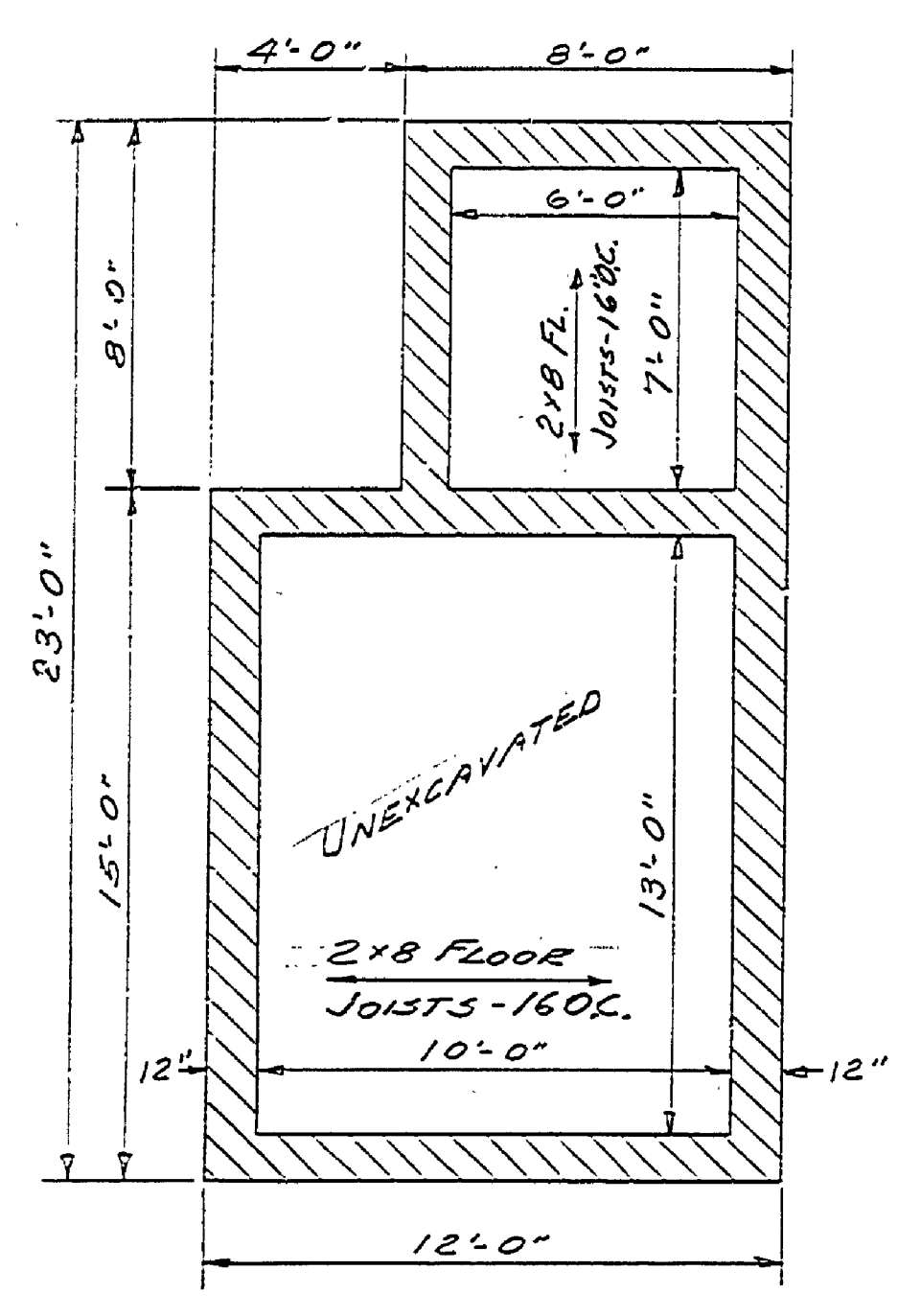

FOUNDATION PLAN

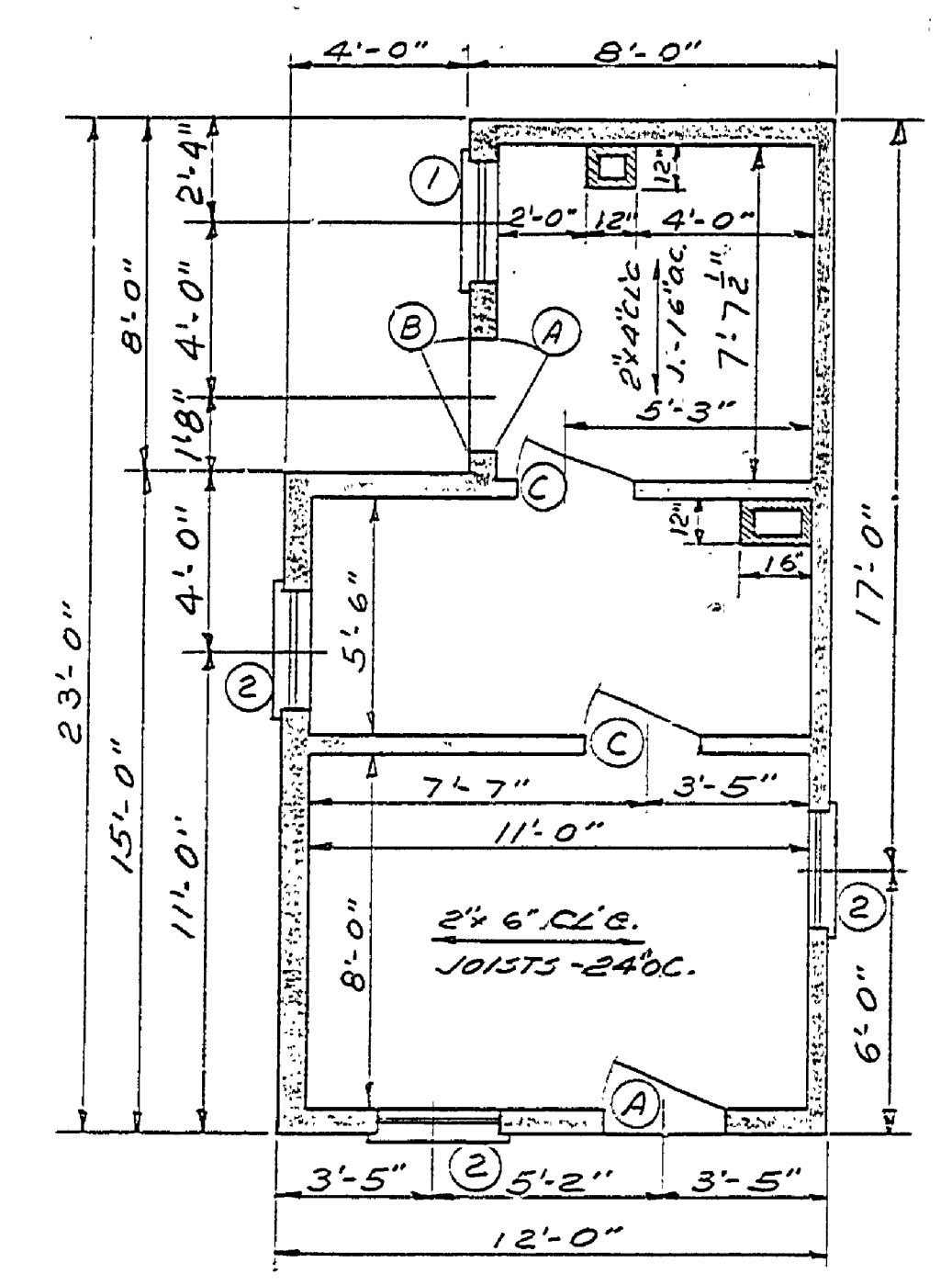

FLOOR PLAN

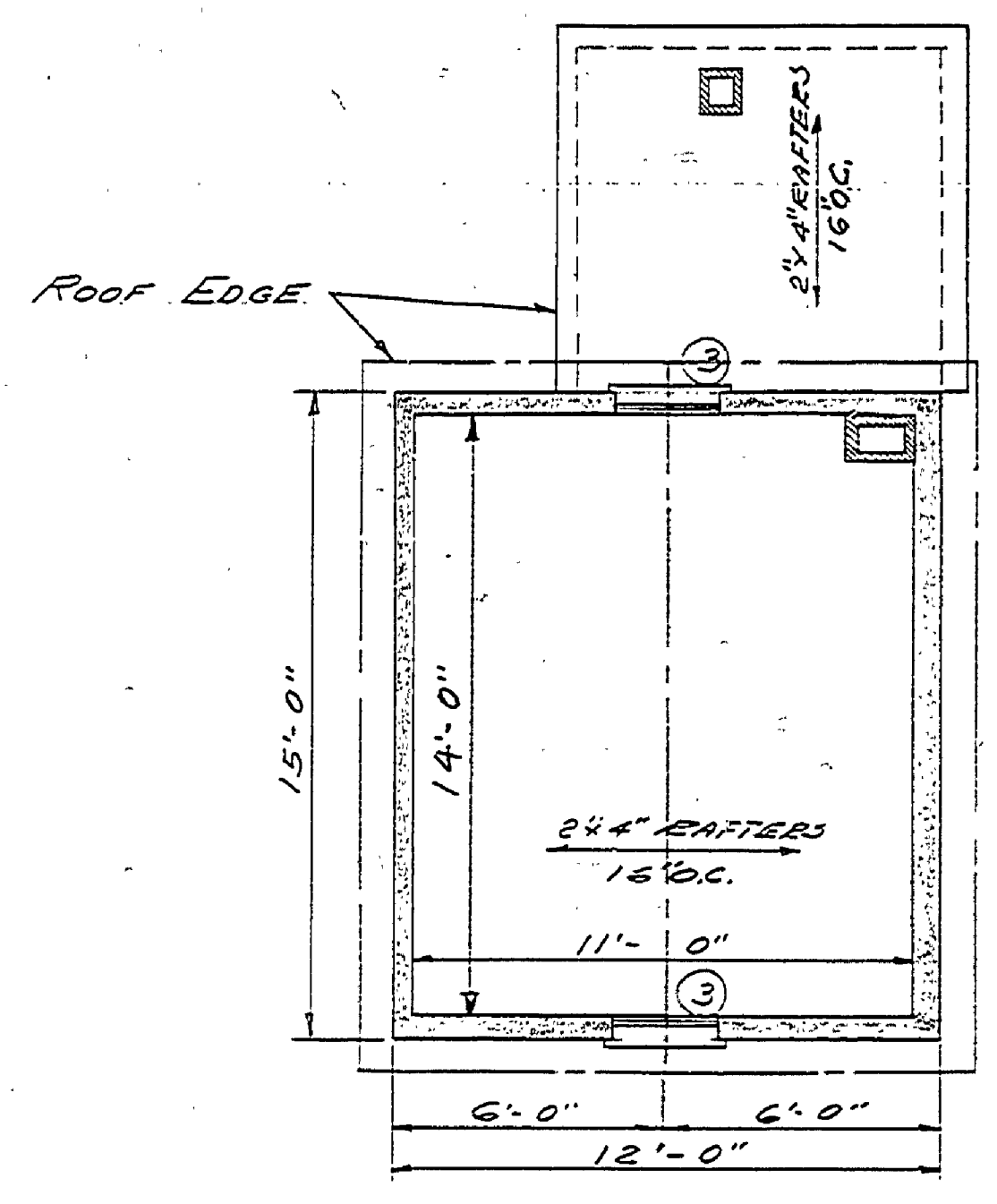

ATTIC PLAN

NO.	REQ'D	TYPE	SIZE	SASH	GLASS	REMARKS
1	1	FIXED	2'-8" x 5'-10"	2'-8" x 5'-10"	4/16" x 27'	NONE
2	3	D.H.	2'-8" x 4'-9"	2'-7 1/2" x 2'-7 1/2"	6/8" x 12"	"
3	2	FIXED	2'-2" x 2'-4"	2'-2" x 2'-4"	6/16" x 10"	"

NO.	REQ'D	TYPE	SIZE	GLASS	HARDWARE	REMARKS
A	2	PANEL	2'-8" x 6'-8"	NONE	STANDARD	BOARD TYPE
B	1	FRAME	2'-8" x 6'-8"	"	"	"
C	2	"	2'-6" x 6'-8"	"	"	"

- NATURAL LIMESTONE RUBBLE-FOUNDATION
- BRICK CHIMNEYS
- WOOD FRAME CONST.

NOTE: THIS HOUSE WAS DESTROYED OR REMOVED AFTER 1907 SURVEY. FOUNDATION DOES NOT EXIST BUT LOCATION IS SHOWN ON 1955 AREA MAP. OUTLINE DIMENSION WERE TAKEN FROM 1907 SURVEY MAP, AND EXTERIOR DETAIL WAS TAKE FROM VARIOUS 1907 PHOTOGRAPHS. THE INTERIOR WAS ASSUMED BUT MADE AS NEAR AS POSSIBLE TO THE TYPICAL LAYOUT & CONSTRUCTION AS EXISTING HOUSES IN THE AREA

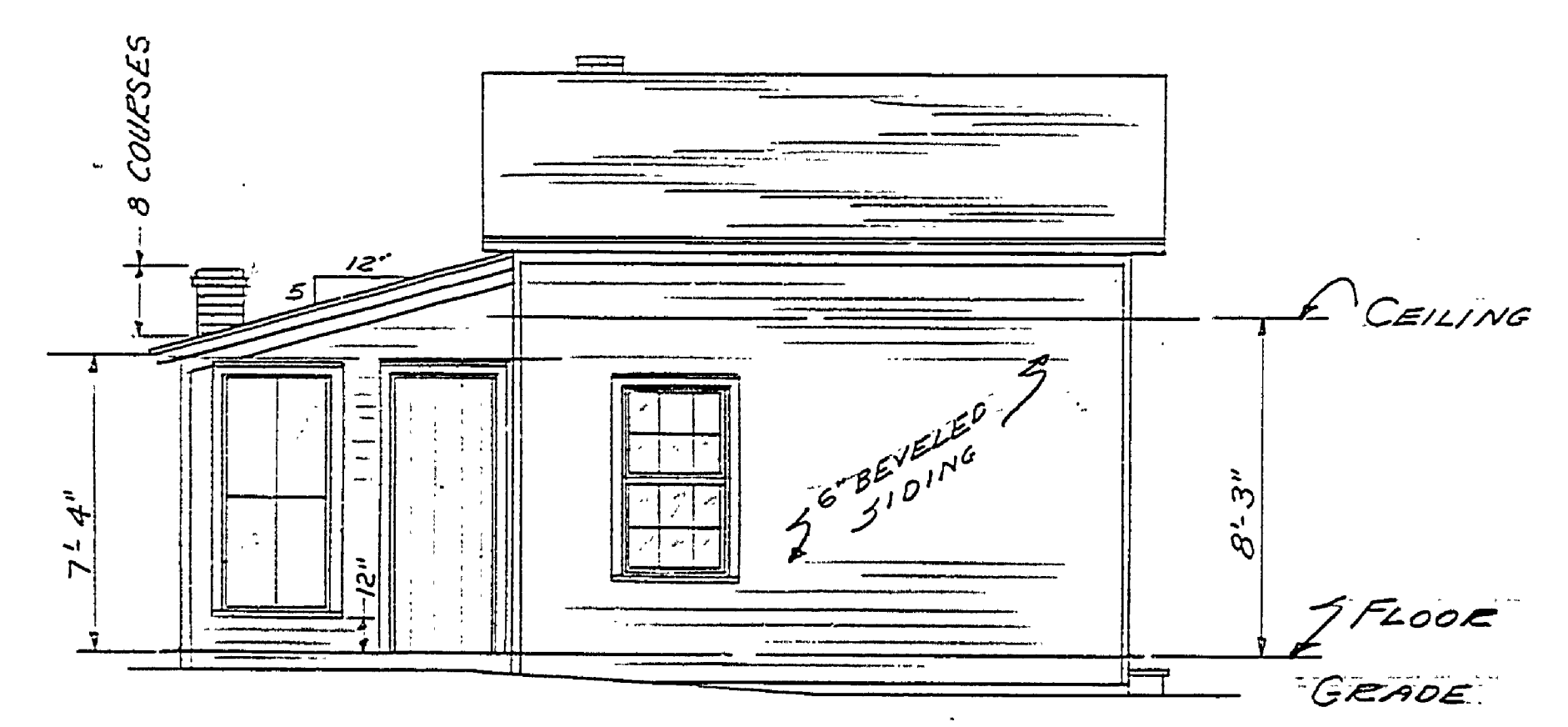

S.W. ELEVATION

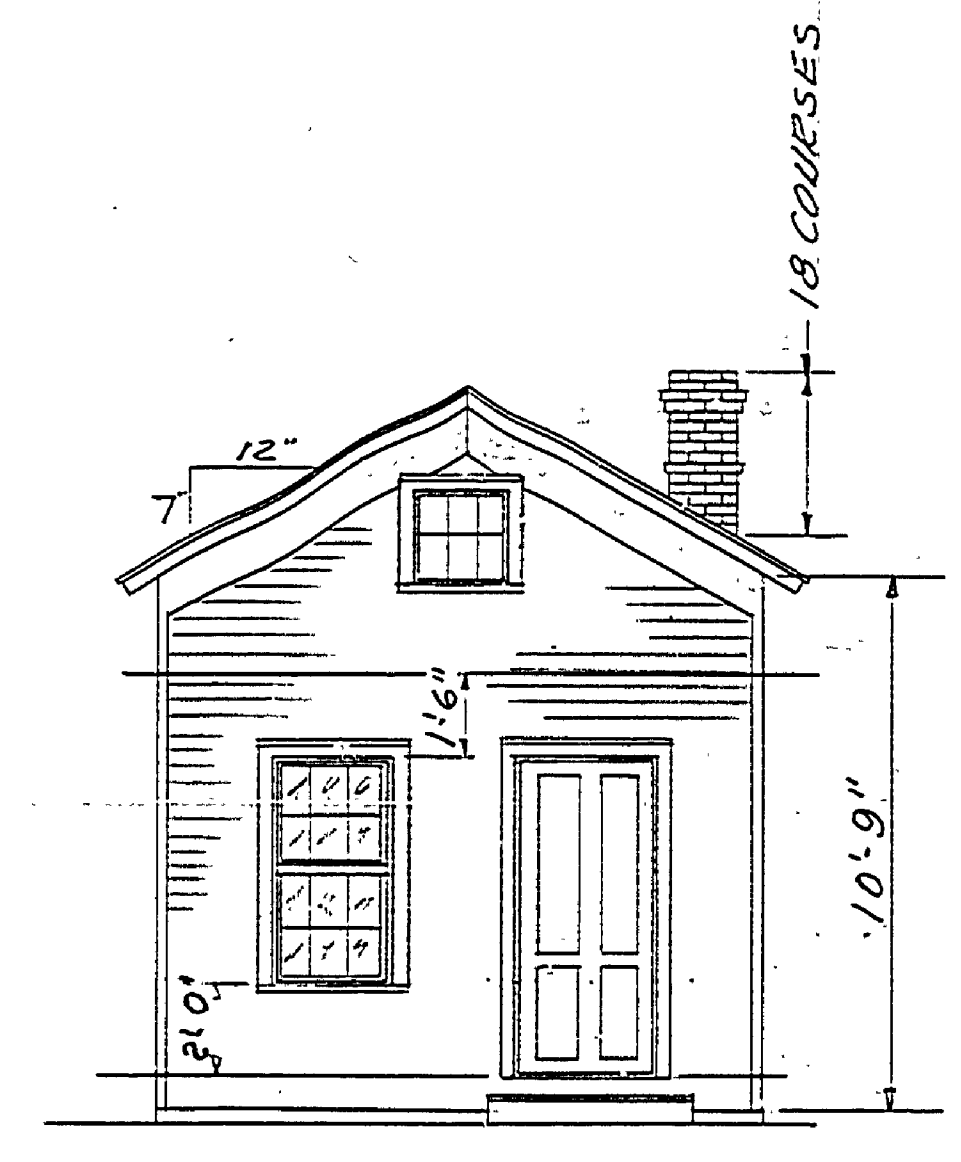

S.E. ELEVATION

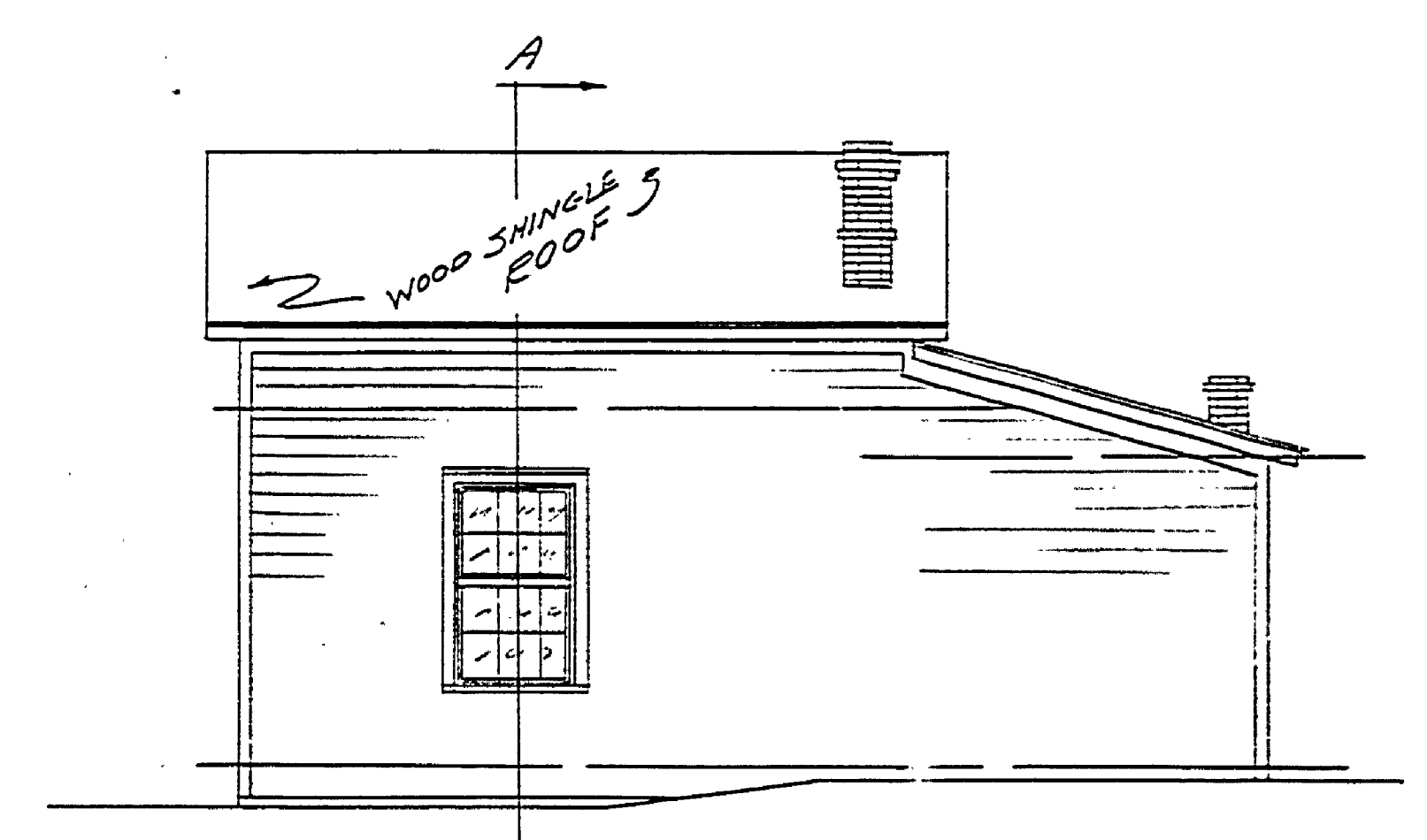

N.E. ELEVATION

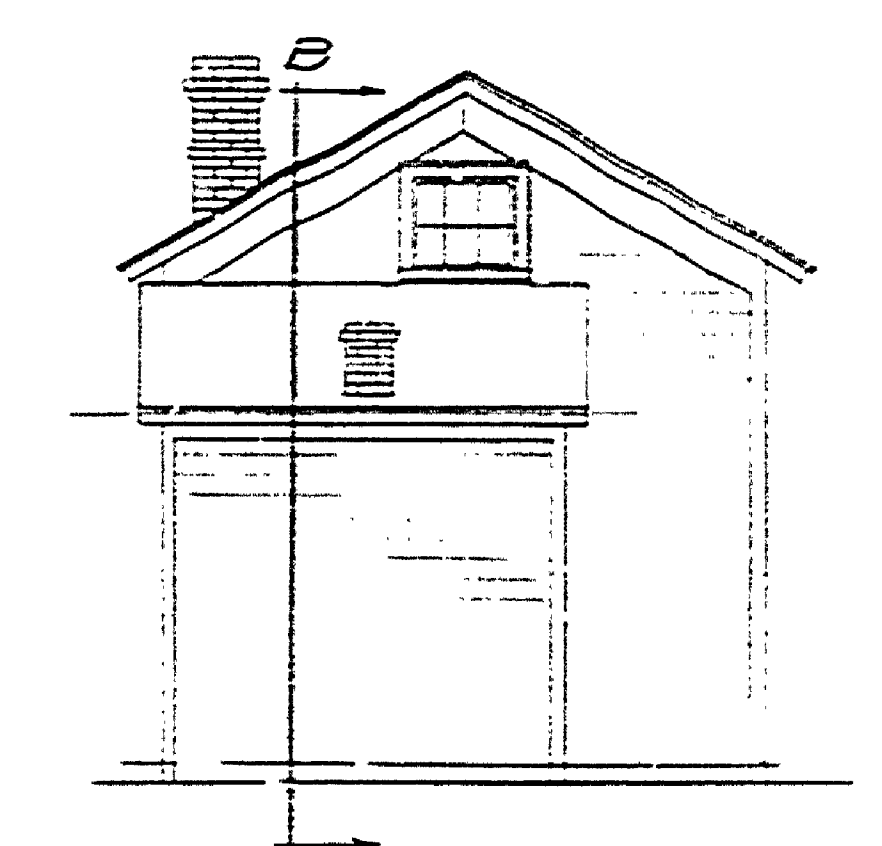

N.W. ELEVATION

SCALE 1/4" = 1'-0"

MICHIGAN DEPARTMENT OF CONSERVATION PARKS AND RECREATION DIVISION

NON-EXISTANT BUILDING FAYETTE HISTORICAL TOWNSITE FAYETTE STATE PARK

SHEET NO. 1 OF 2

PLAN NO. A-15