

SOUTH ELEVATION

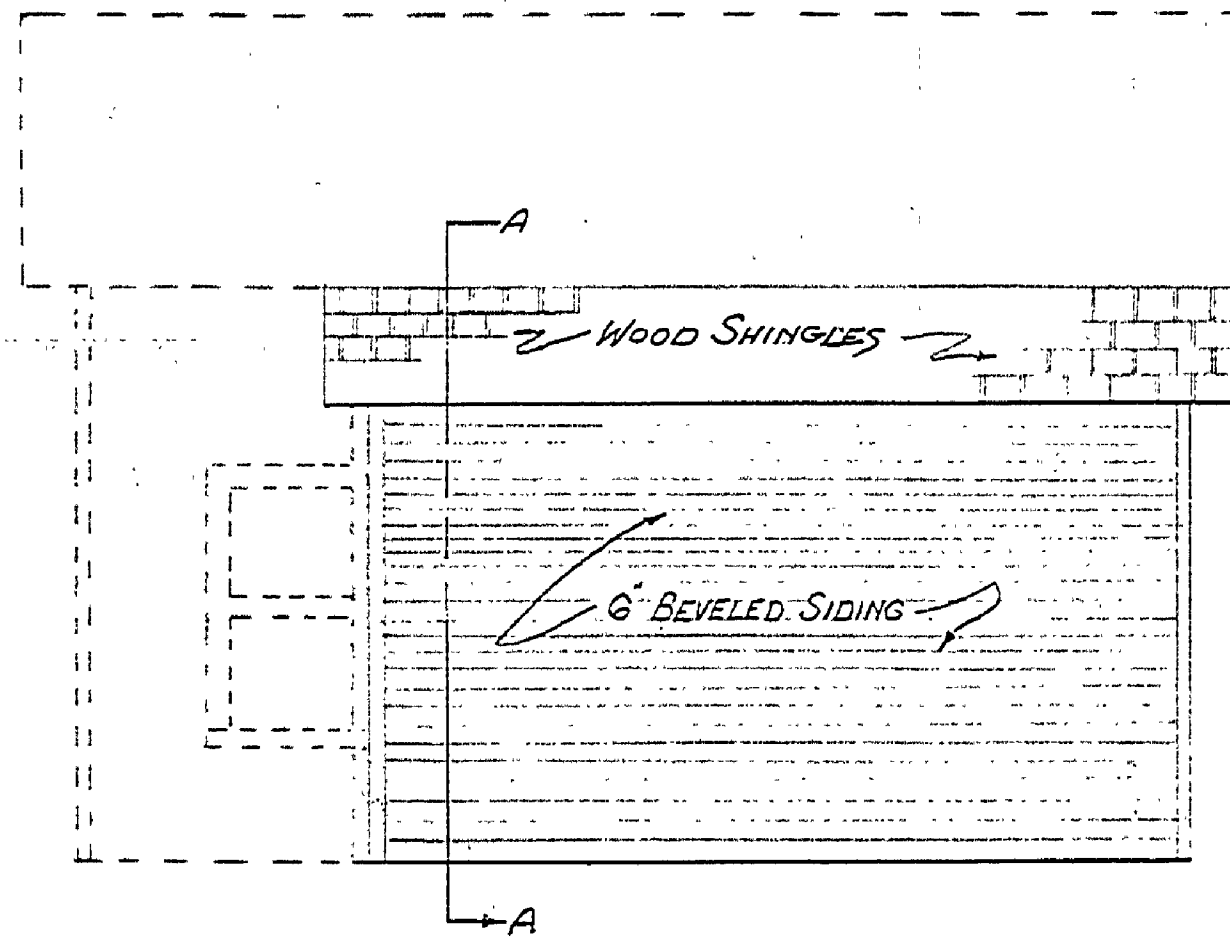

WEST ELEVATION

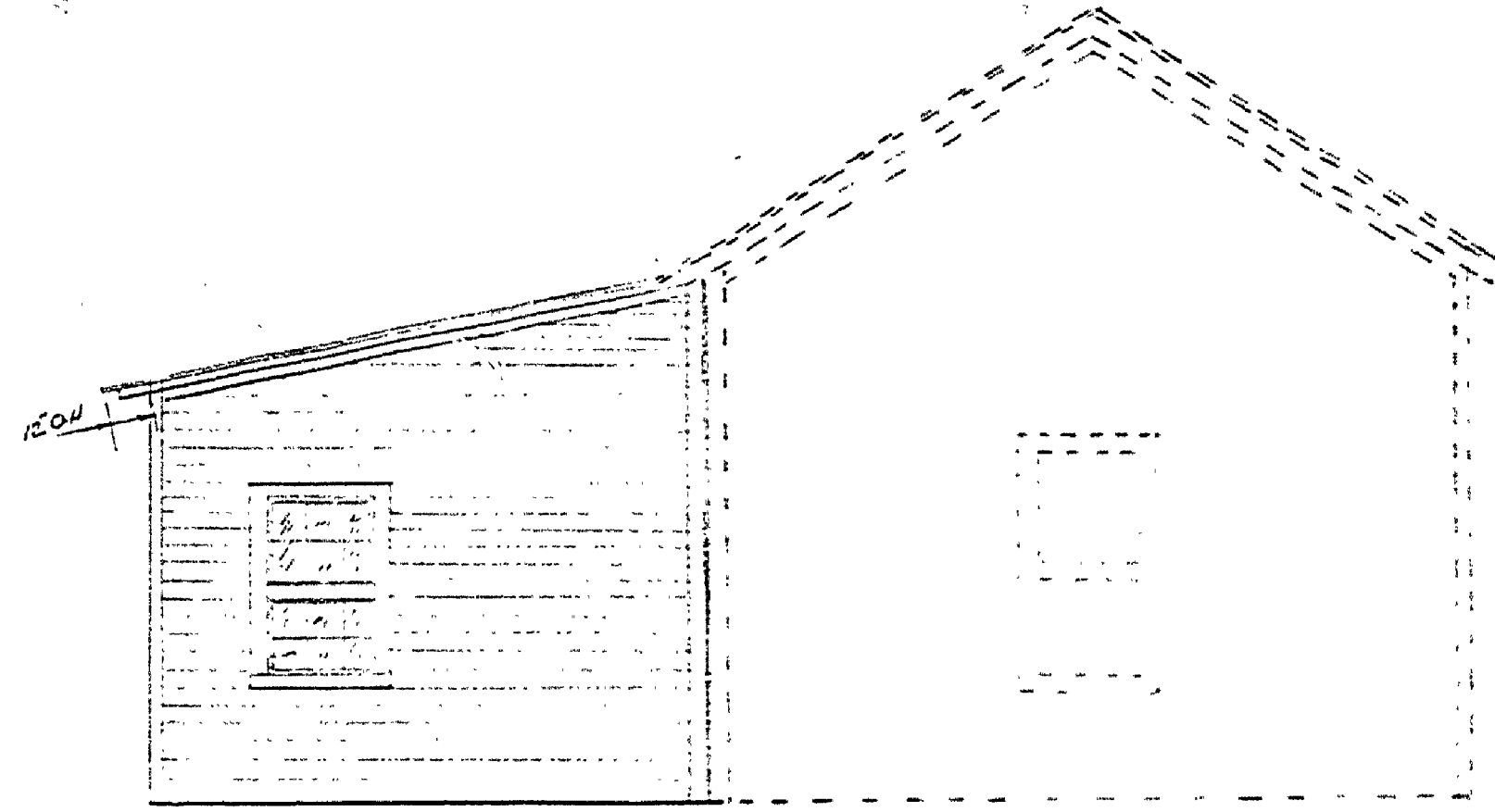

NORTH ELEVATION

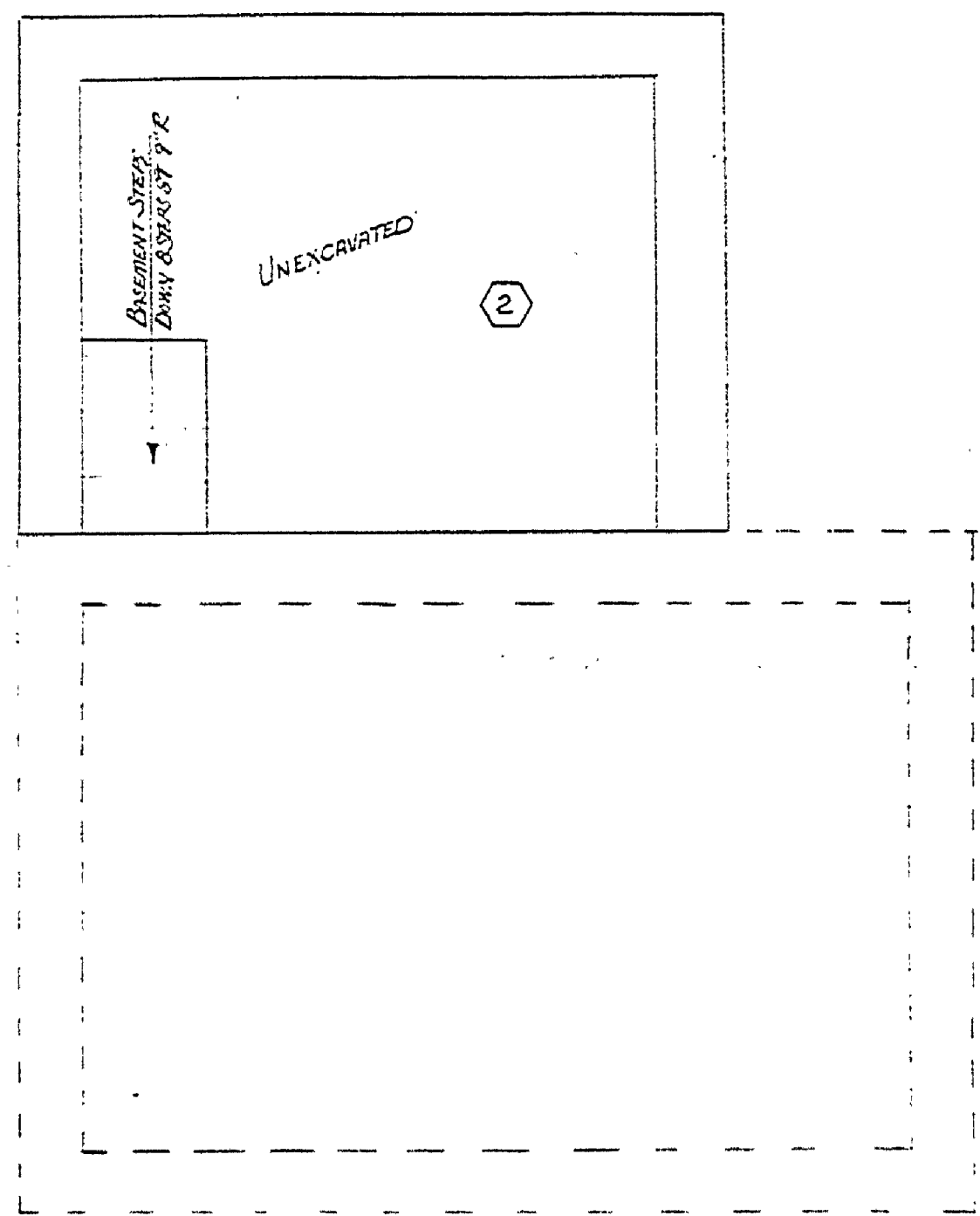

BASEMENT & FOUNDATION PLAN

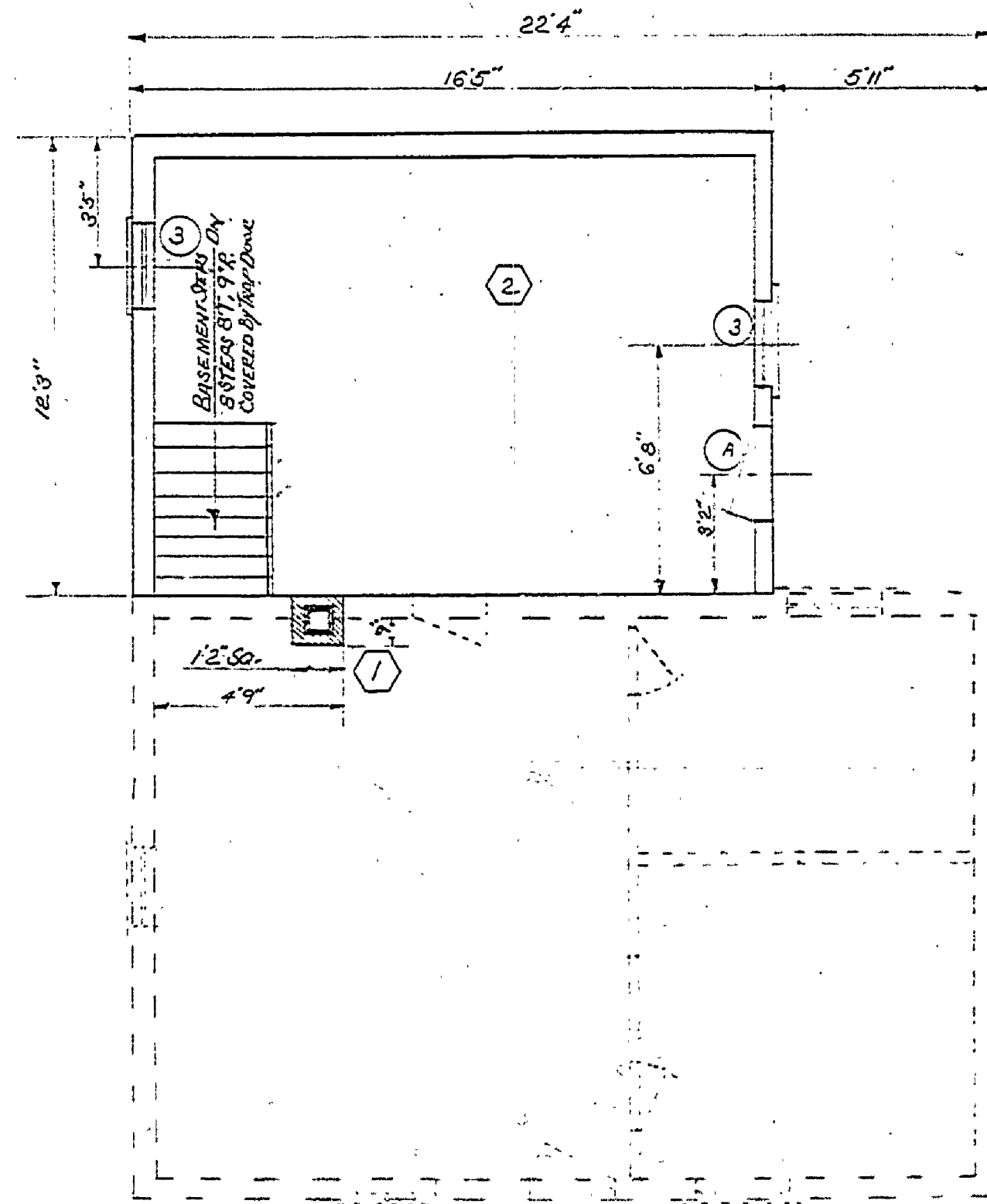

FIRST FLOOR PLAN



ATTIC PLAN

NOTES:

- ① THIS CHIMNEY HAS BEEN COMPLETELY REMOVED AND WALL PLASTERED OVER ONE SIDE, OTHER SIDE BOARDED UP. SEE DETAILS.
- ② THIS ADDITION RESTED ON LIME STONE PEBBLES. THE CONCRETE FOOTING LAYING FOUNDATION IS A LITTLE DEEPER THAN SHOWN. THIS SHOWS THAT THE FOUNDATION HAD VERY LITTLE DEPTH.

SPECIAL NOTE:  
 THESE DRAWINGS ARE TO BE USED FOR RESTORATION PURPOSES ONLY. FOR INFORMATION AND DIMENSIONS OF EXISTING STRUCTURE SEE MEASURED DRAWINGS.  
 THE DETAILS AND ADDITIONS SHOWN IN THESE DRAWINGS WERE TAKEN FROM ORIGINAL PAPER DRAWINGS MADE DURING THE 1907 SURVEY AND STUDY OF THE REMAINS OF THE EXISTING STRUCTURE.  
 ALL DETAILS ARE MADE AS AUTHENTIC AS POSSIBLE AND IN ACCORDANCE WITH CONSERVATION METHODS USED IN AND ABOUT FRIETTE DURING THAT ERA.

SCALE 1/4" = 1' 0"

NEW WINDOWS REQ'D						
NO.	REQ'D	SIZE	GLASS	TYPES	REMARKS	
3	2	24" x 42 1/2"	24" x 20"	6/8" D.H.		
NEW DOORS REQ'D						
NO.	REQ'D	SIZE	GLASS	TRANSP.	REMARKS	
1	1	26" x 68"	NONE	NONE	ST'D 4 PANELS	

DATE	REVIEWED	DATE	APPROVED	DATE	NO.	DATE	BY	REVISIONS	DATE	BY
	ARCHITECTURAL				1			4		
	ENGINEERING				2			5		
	LANDSCAPE				3			6		

DESIGNED BY  
 DRAWN BY James R. Henry 1-9-63  
 CHECKED BY