

DESIGNED BY	7-28-62	REVIEWED	DATE	APPROVED	DATE	NO.	DATE	BY	REVISIONS	DATE	BY
DRAWN BY	7-28-62	ARCHITECTURAL				1			4		
CHECKED BY		ENGINEERING				2			5		
		LANDSCAPE				3			6		

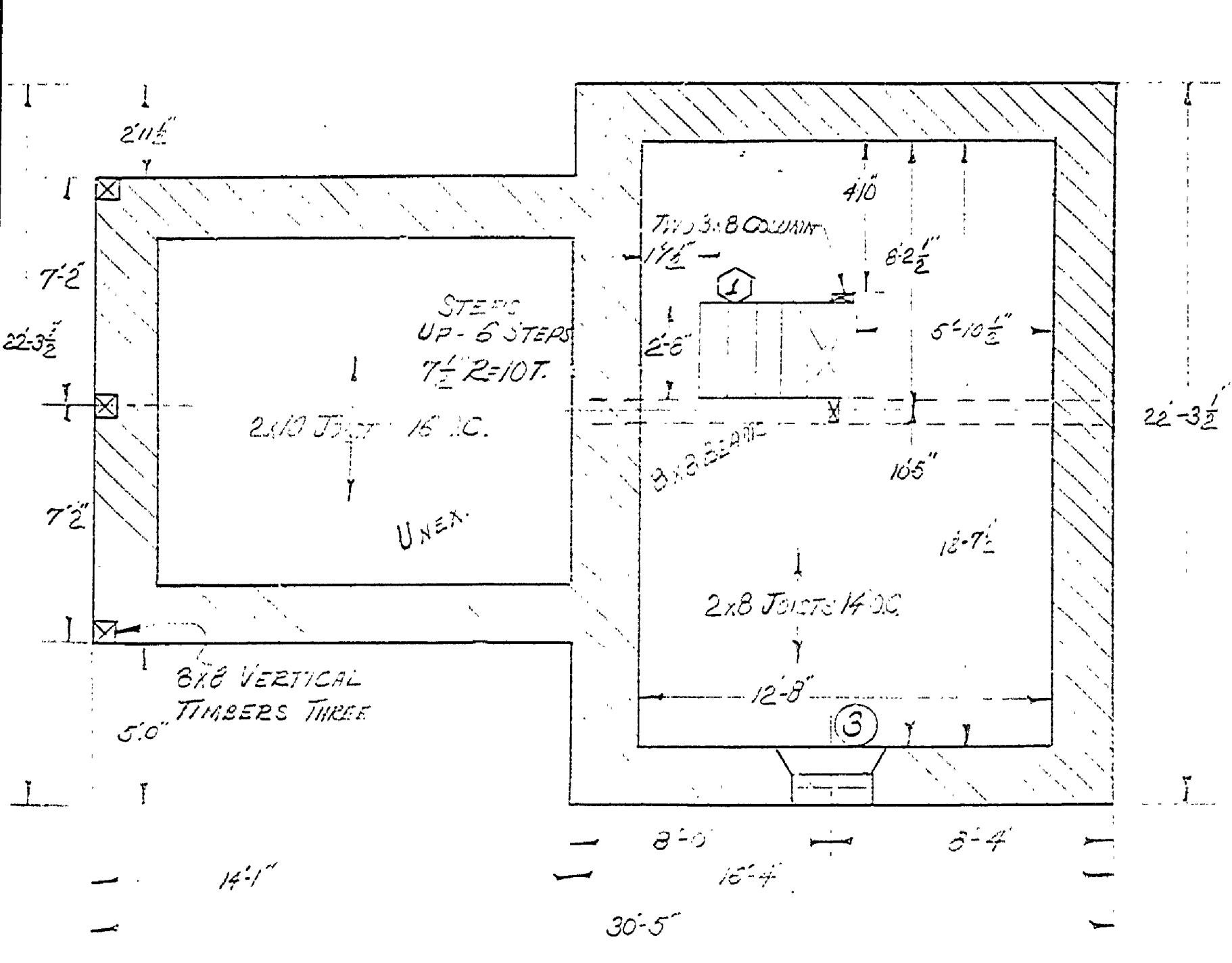

WALLS ARE 22" THICK
MADE OF NATURAL LIMESTONE
BASEMENT F. FOUNDATION

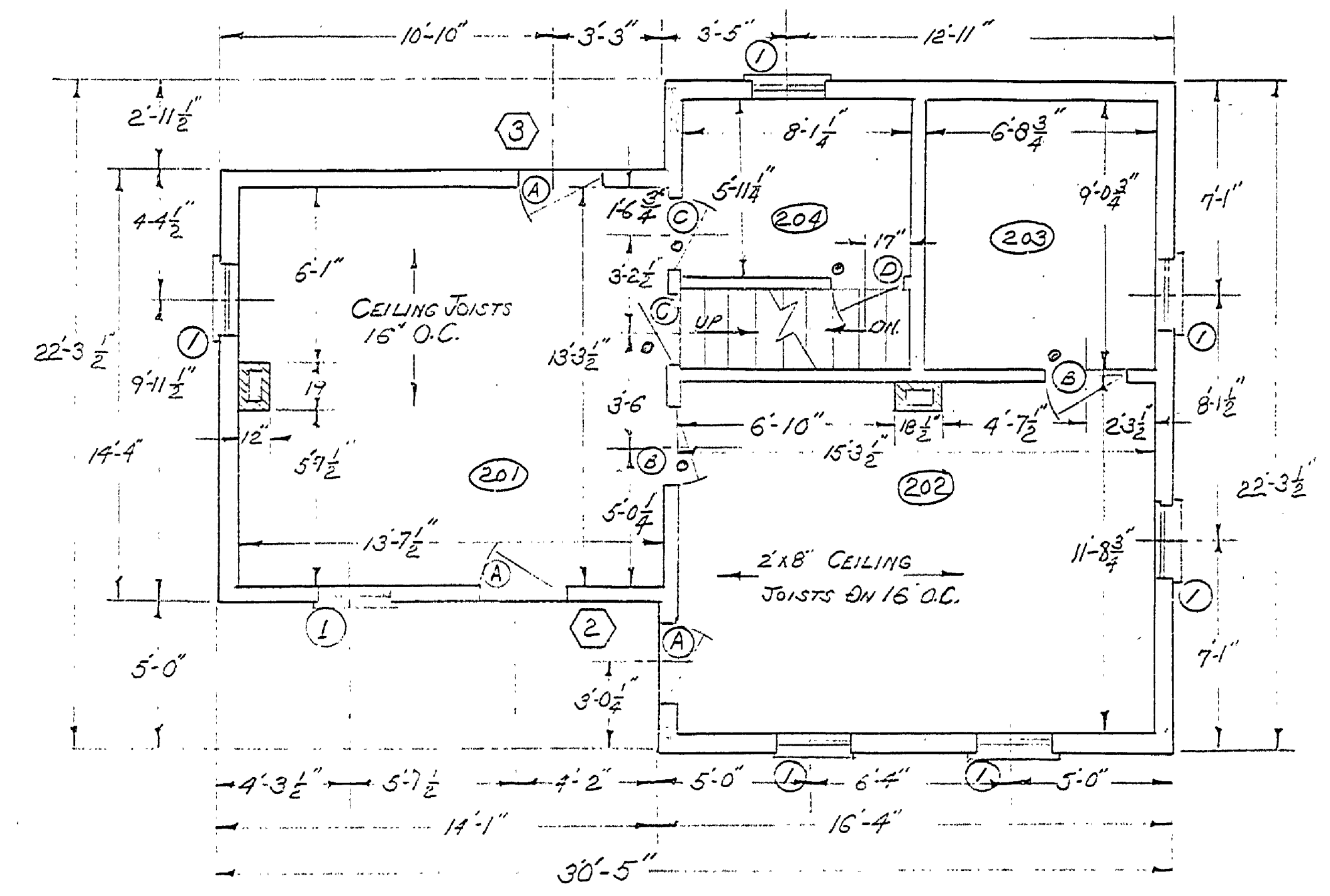

FIRST FLOOR PLAN

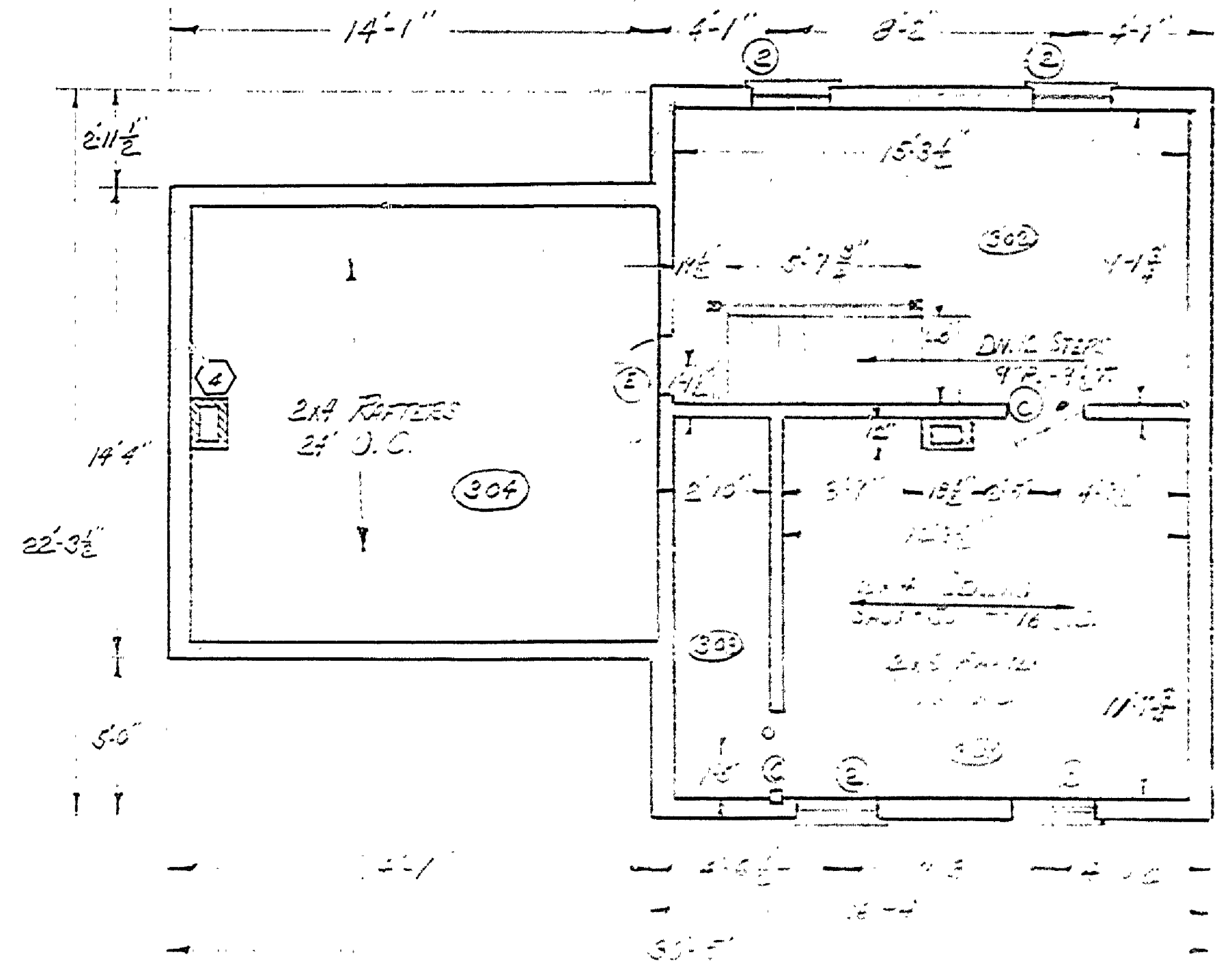

SECOND FLOOR PLAN

DOOR SCHEDULE								WINDOW SCHEDULE							
NR	REQ'D	SIZE	TYPE	GLASS	TRANS.	HARDWARE	REMARKS	NR	REQ'D	SIZE	SASH	GLASS	TYPE	REMARKS	
A	3	2'-8" X 6'-6"	PANEL	NONE	NONE	STD		1	7	2'-4" X 4'-5 1/2"	2'-4" X 2'-4"	6 X 8 X 12"	D.H.	COUNTER BAL.	
B	2	2'-6" X 6'-6"	"	"	"	"		2	4	2'-2" X 3'-10"	2'-4" X 1'-11"	6 X 6 X 8"	D.H.	COUNTER BAL.	
C	4	2'-4" X 6'-6"	"	"	"	"		3	1	1'-2" X 2'-4"			FIXED	BASEMENT	
D	1	2'-0" X 6'-6"	"	"	"	"									
E	1	1'-9" X 3'-2"	FRAME	"	"	"	1" X 6" BOARDS								

- NOTES
- ① BASEMENT STAIRS IN VERY POOR CONDITION. DIRECTLY BELOW STAIRS IS A LIMESTONE BENCH APPROX. 3'-0" WIDE. FULL WIDTH OF BASEMENT THAT WAS NOT REMOVED DURING CONSTRUCTION. ONE MUST COME DOWN THE STAIRS TURN LEFT AND COME DOWN THE BENCH TO REACH BASEMENT PROPER.
 - ② STAIRS & PORCH MISSING.
 - ③ PORCH MISSING.
 - ④ CHIMNEY HAS BEEN REMOVED JUST UNDER R.F.P.
 - ALL DOORS MARKED WITH 'A' DO NOT FIT PROPERLY.
 - AREA #304 IS UNFINISHED, STAIRS & SPACE ONLY.

SPECIAL NOTE
HOUSES #25 & 27 ARE IDENTICAL IN CONSTRUCTION

SCALE 1/4" = 1'-0"

BLO'S No. 25-27