

DATE	REVIEWED	DATE	APPROVED	DATE	NO.	DATE	BY
2-23-42 <td>ARCHITECTURAL <td></td> <td></td> <td></td> <td>1</td> <td></td> <td></td> </td>	ARCHITECTURAL <td></td> <td></td> <td></td> <td>1</td> <td></td> <td></td>				1		
	ENGINEERING <td></td> <td></td> <td></td> <td>2</td> <td></td> <td></td>				2		
	LANDSCAPE <td></td> <td></td> <td></td> <td>3</td> <td></td> <td></td>				3		
					4		
					5		
					6		

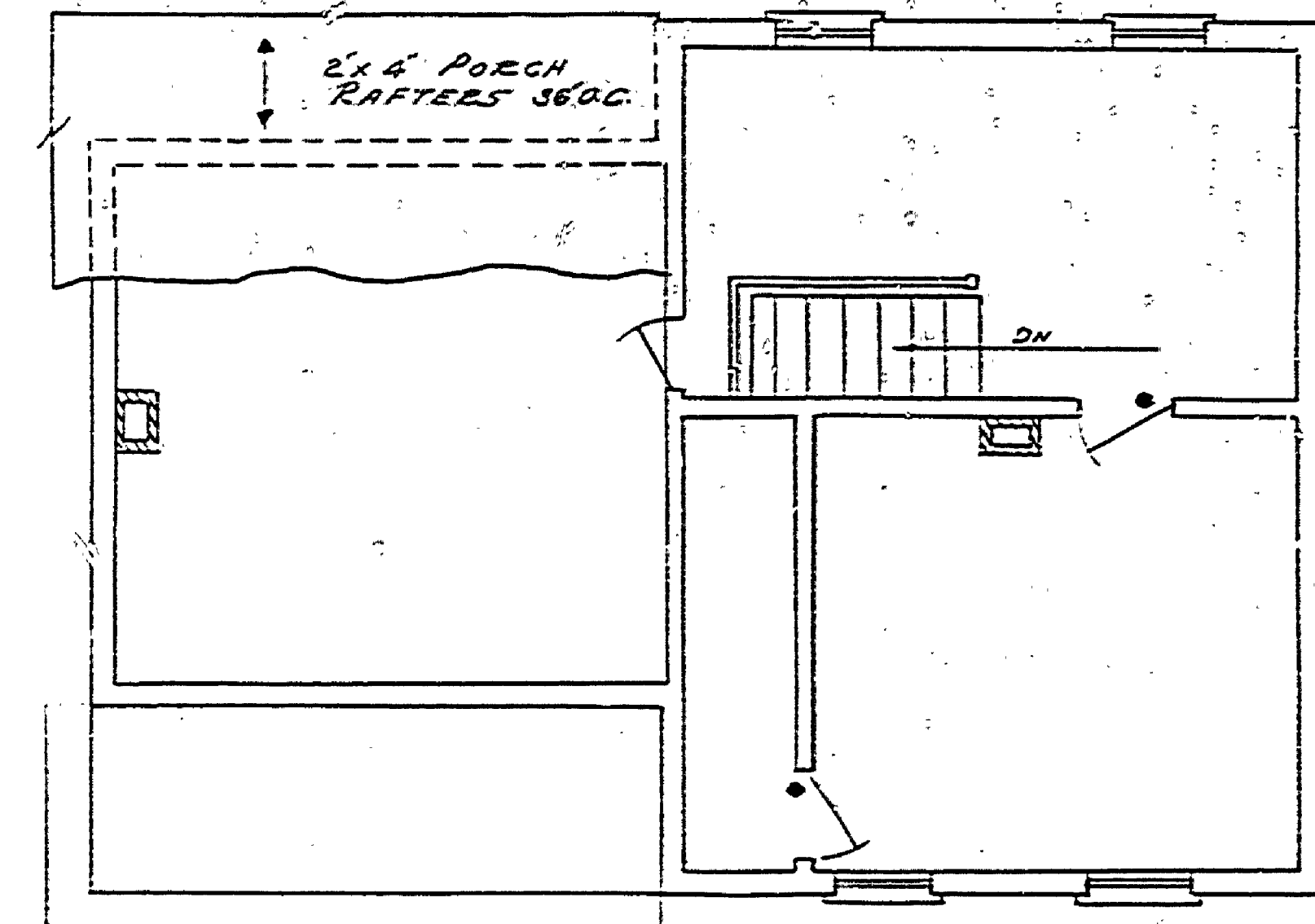

NOTE: ALL DOORS INDICATED WITH A DOT • MUST BE REPLACED

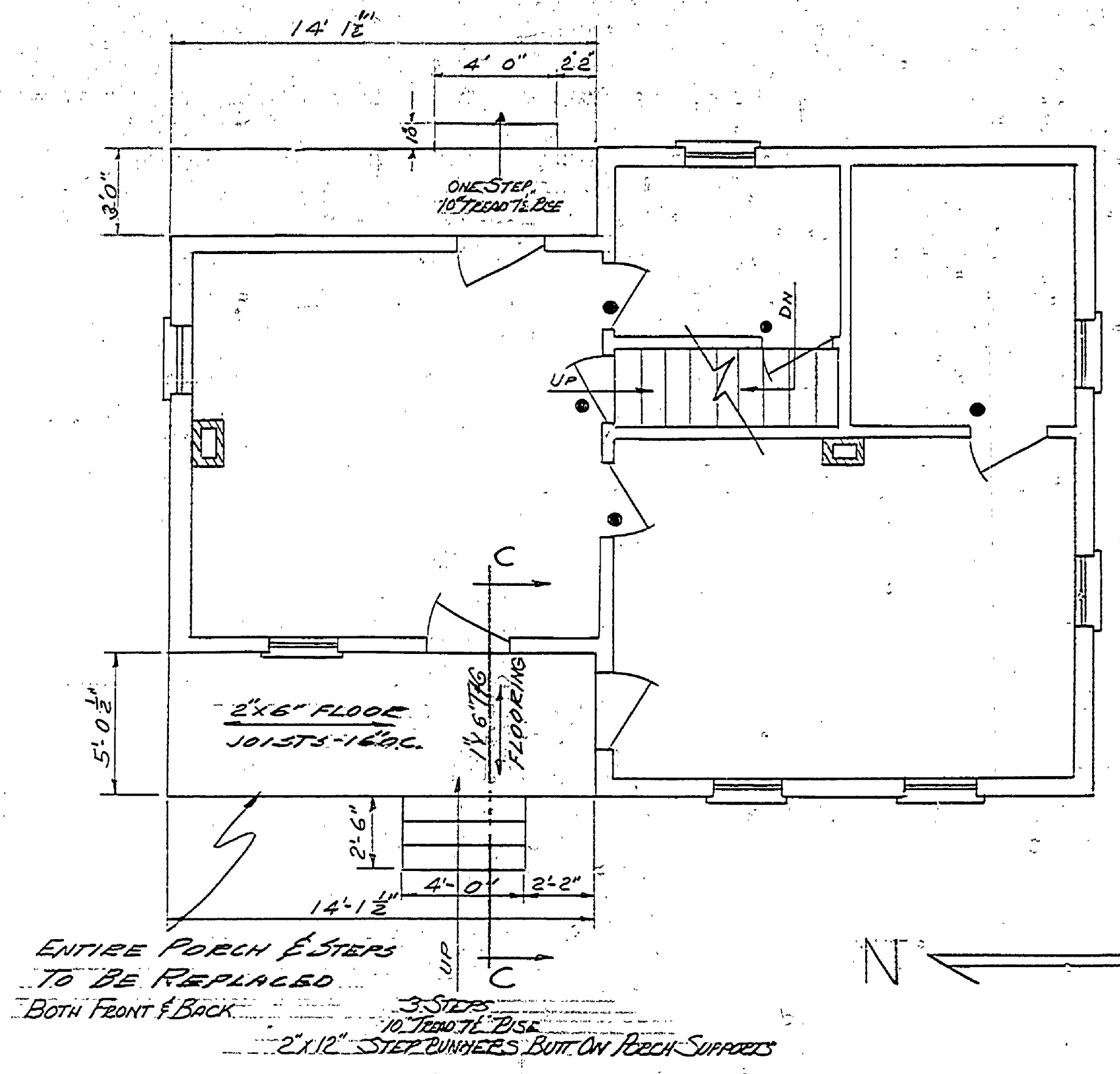
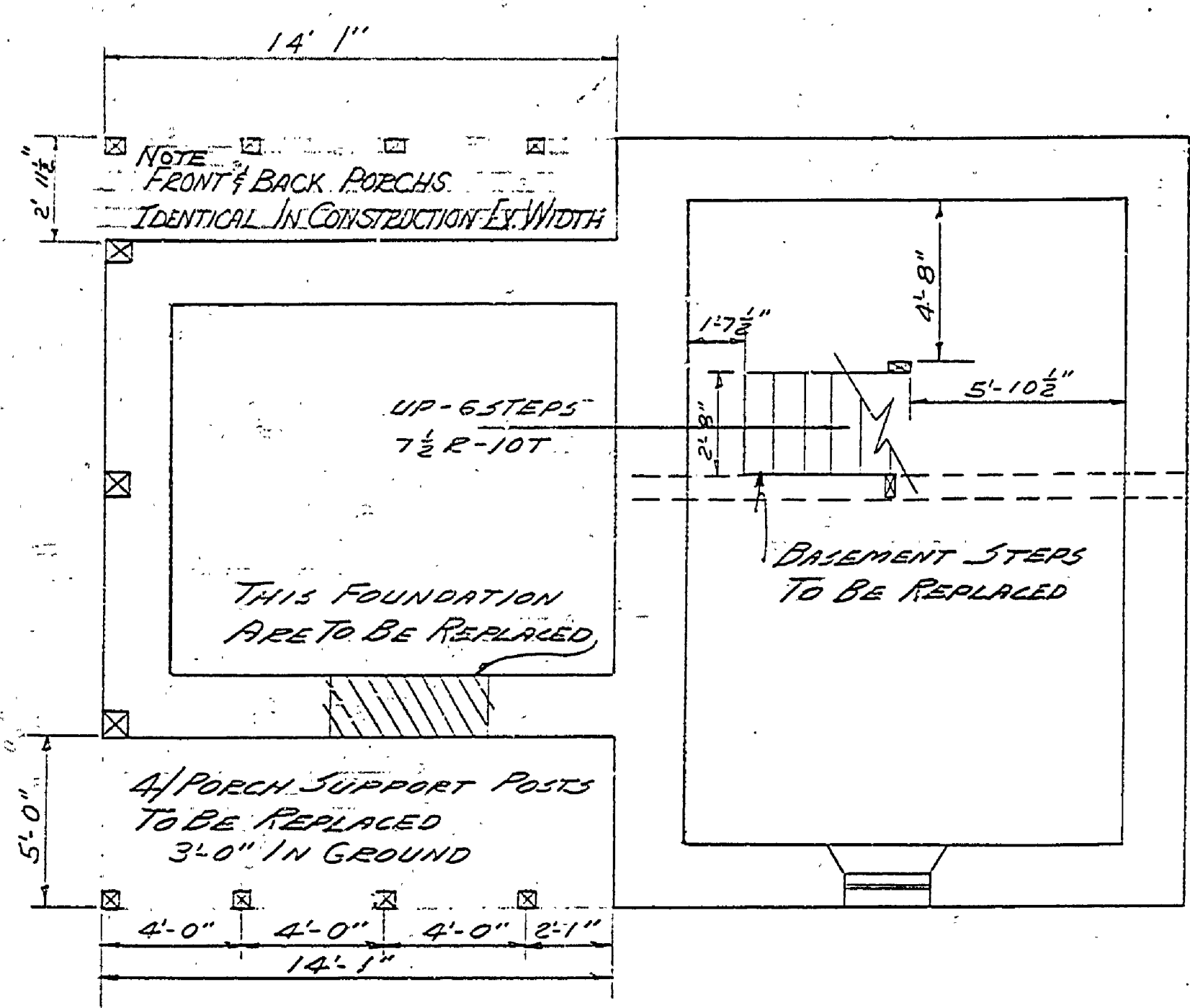
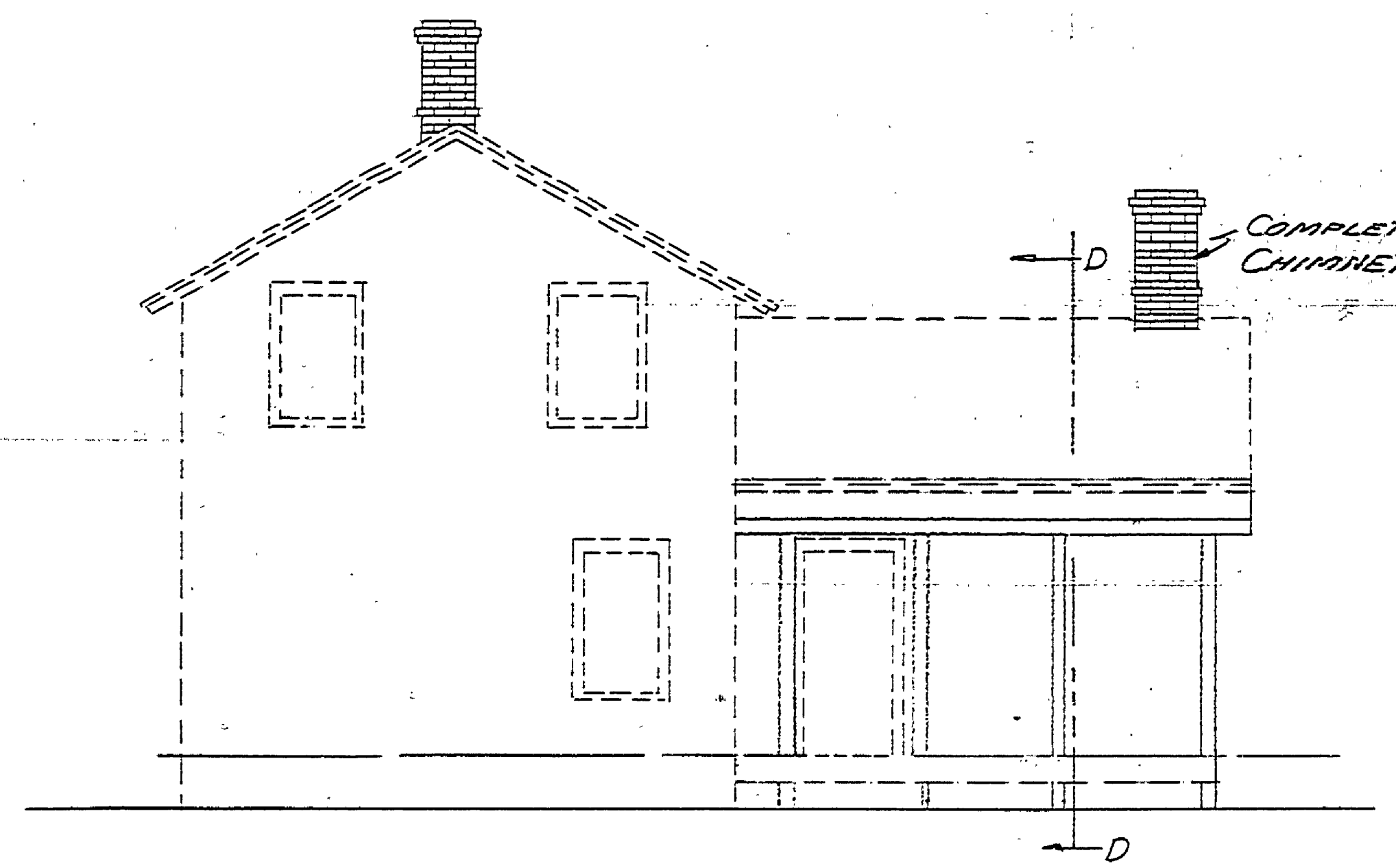

EAST ELEVATION

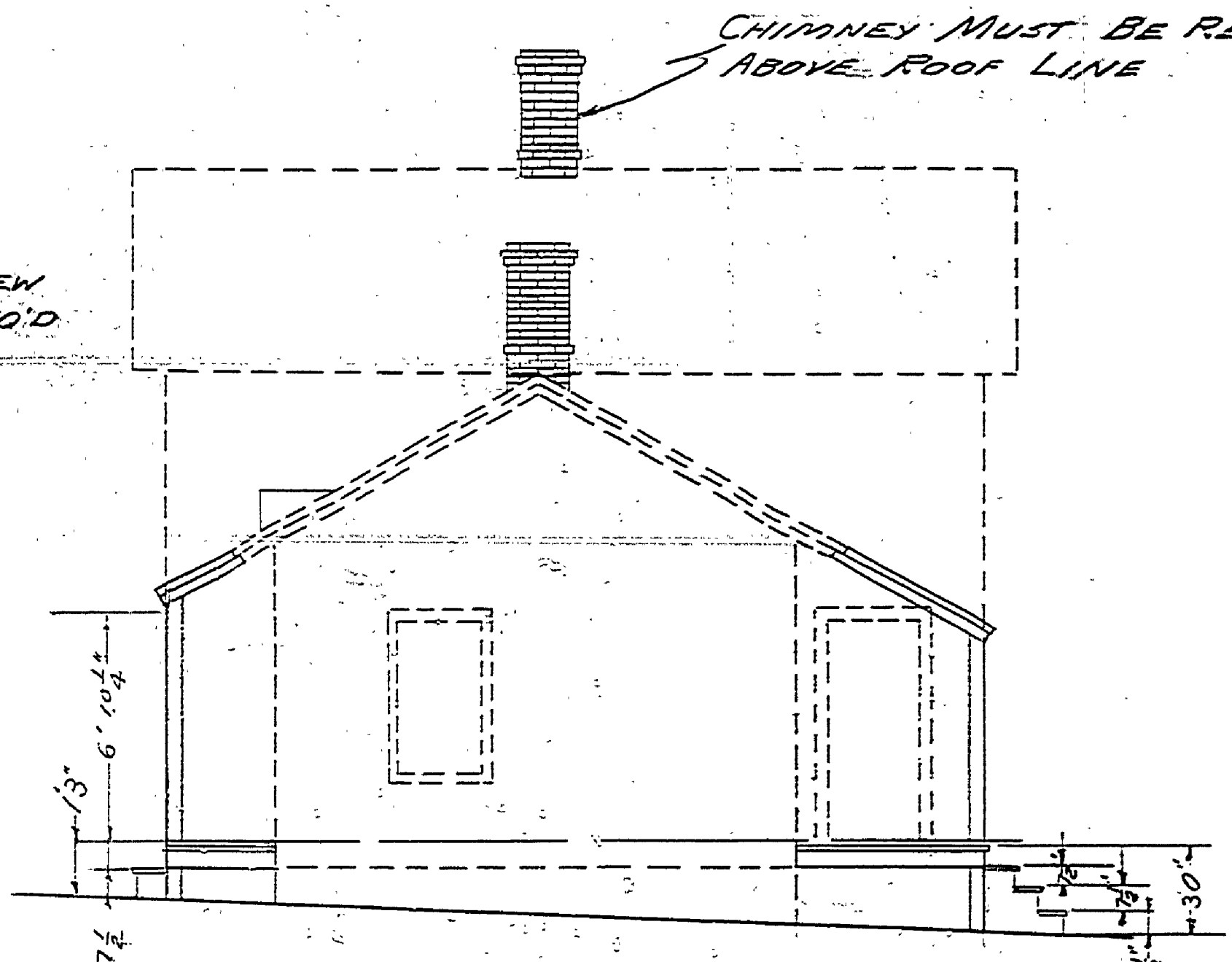

NORTH ELEVATION

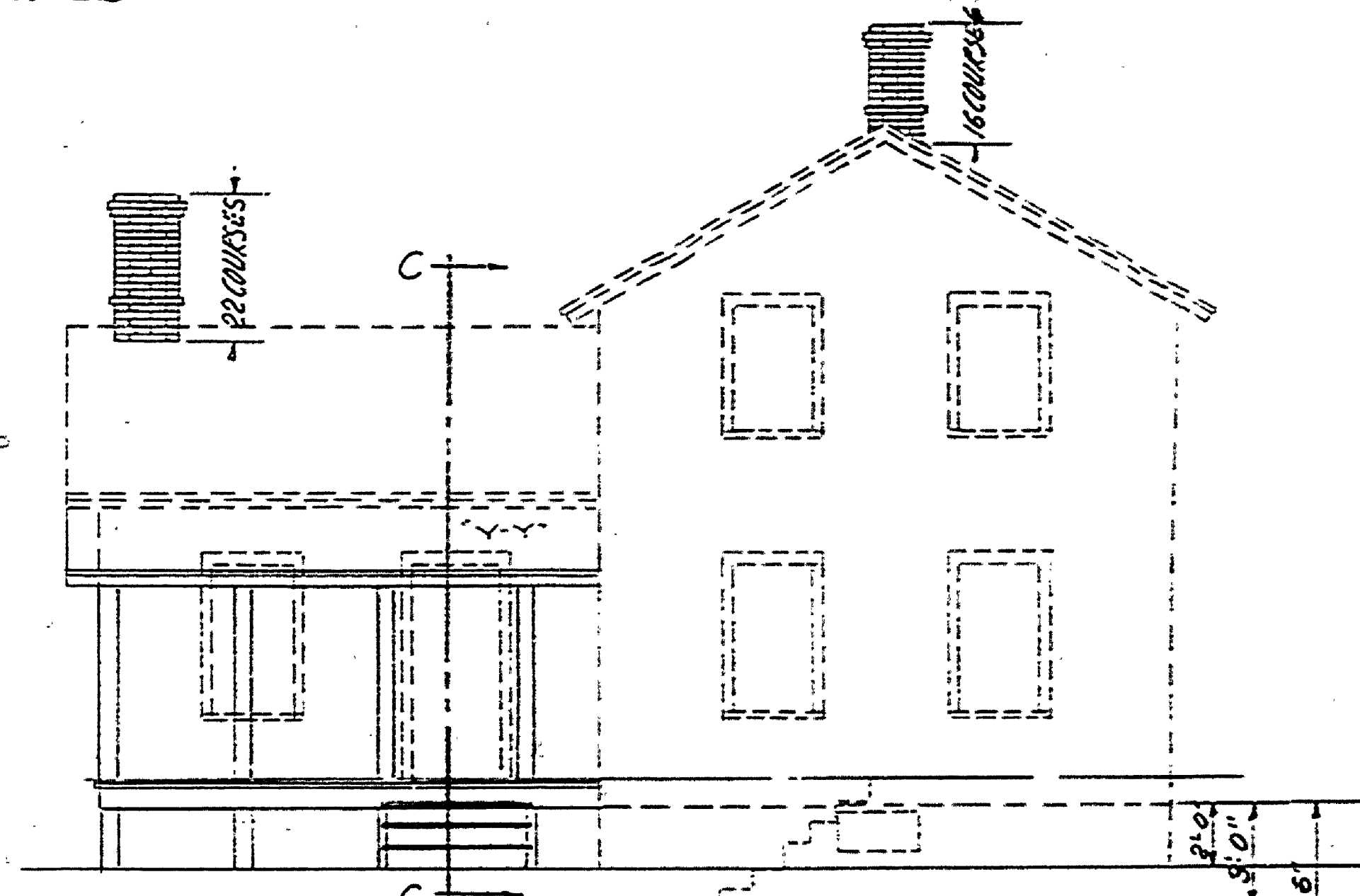

WEST ELEVATION

NOTE: HIDDEN LINES FOR EXISTING PARTS
SOLID LINES FOR PARTS TO REPLACE
SCALE 1/4" = 1'-0"

NOTE: THESE DRAWINGS ARE TO BE USED FOR RESTORATION PURPOSES ONLY. FOR INFORMATION & DIMENSIONS ON EXISTING STRUCTURE SEE MEASURED DRAWINGS. THE NEW DETAILS & ADDITIONS SHOWN ON THESE DRAWINGS WERE TAKEN FROM PHOTOS MADE DURING 1907 SURVEY & OBSERVATION OF EXISTING STRUCTURE. DETAILS ARE AS AUTHENTIC AS POSSIBLE.
BLDG. #26627-(IDENTICAL)