

DESIGNED BY	DRAWN BY	CHECKED BY	DATE	REVIEWED	ARCHITECTURAL	ENGINEERING	LANDSCAPE	DATE	APPROVED	NO.	DATE BY	REVISIONS	DATE BY
										1		4	
										2		5	
										3		6	

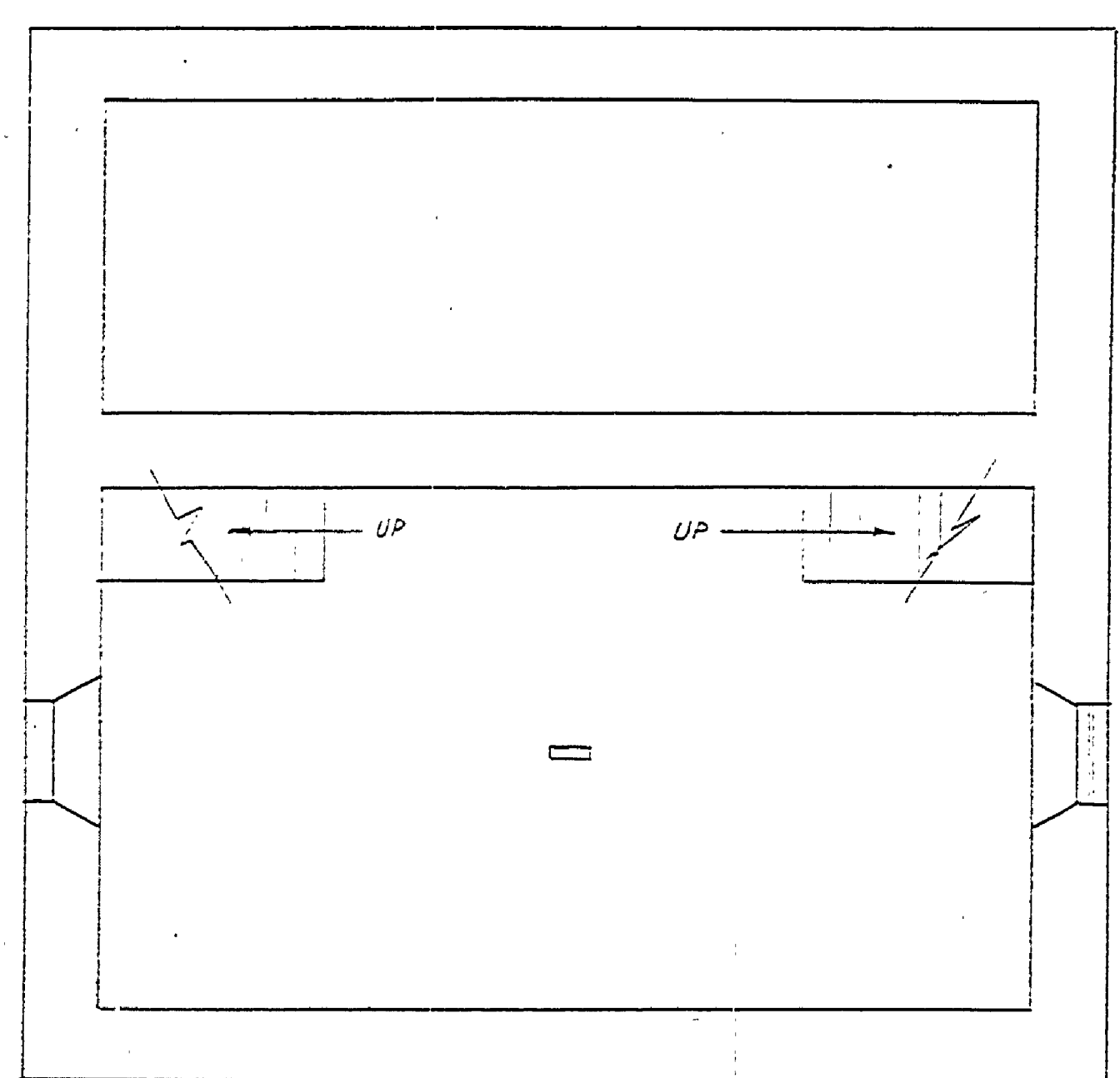

BASEMENT & FOUNDATION

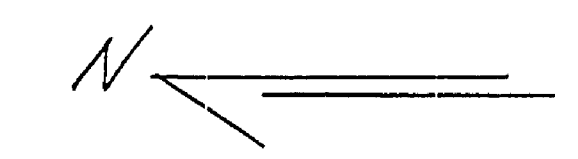

MATERIAL LEGEND

- BRICKWORK TO BE REPLACED
- LIMESTONE TO BE REPLACED
- WOOD FRAME TO BE REPLACED
- PRESENT EXISTING STRUCTURE

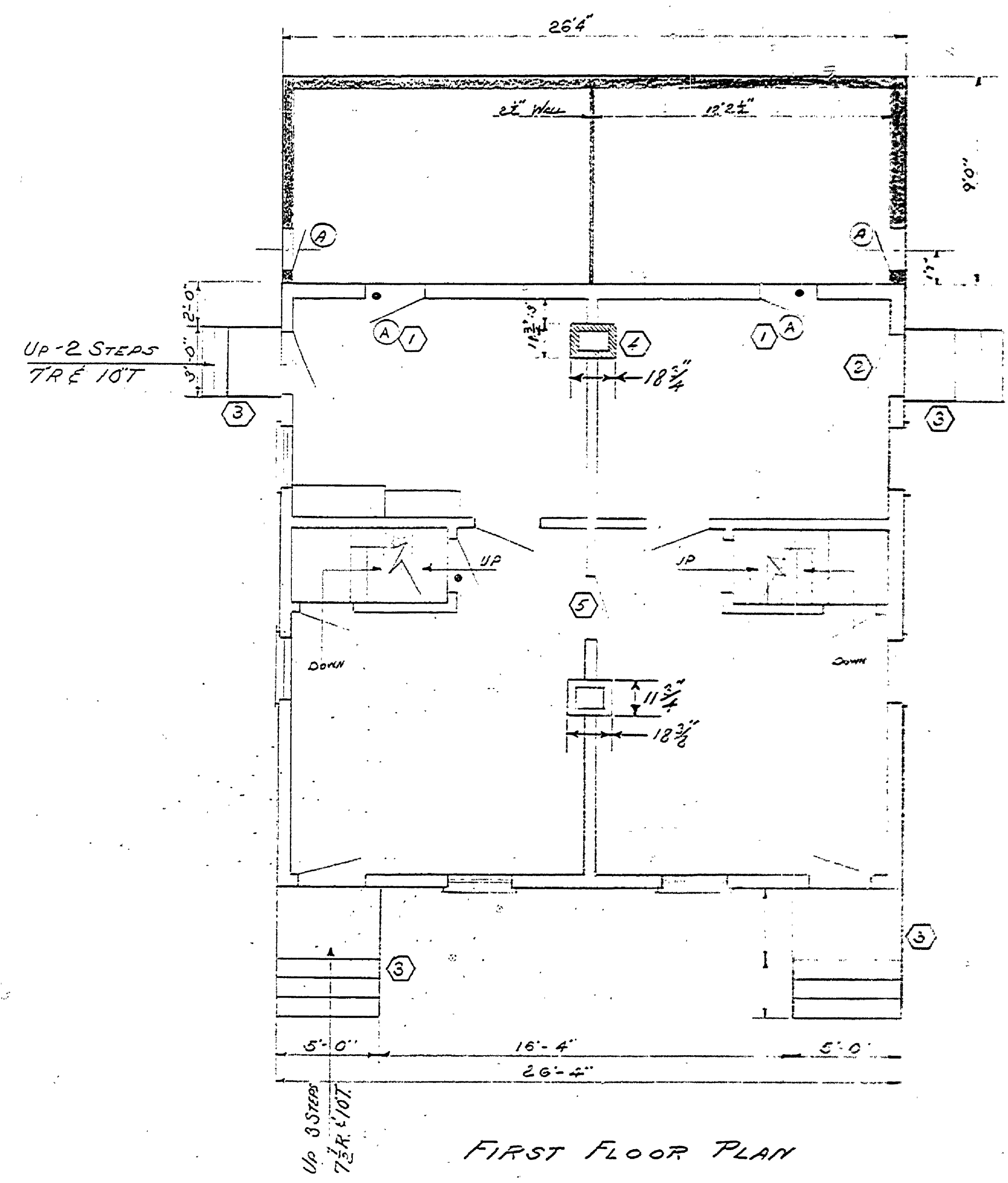

FIRST FLOOR PLAN

NOTES

1. AT PRESENT WINDOWS ARE IN THESE LOCATIONS - BOTTOMS OF OLD DOORWAYS HAVE BEEN BOARDED UP. MUST BE REPLACED.
2. THIS DOOR HAS BEEN SEALED WITH BOARDS & TARPAPER. REPLACE AS SHOWN.
3. REPLACE SPOOF & STEPS.
4. CHIMNEY HAS BEEN REMOVED & ROOF OPENING SEALED. REPLACE AS SHOWN.
5. THESE DOORWAYS WERE ADDED AT SOME LATER DATE. HOUSE WAS LEVEL DWELLING.

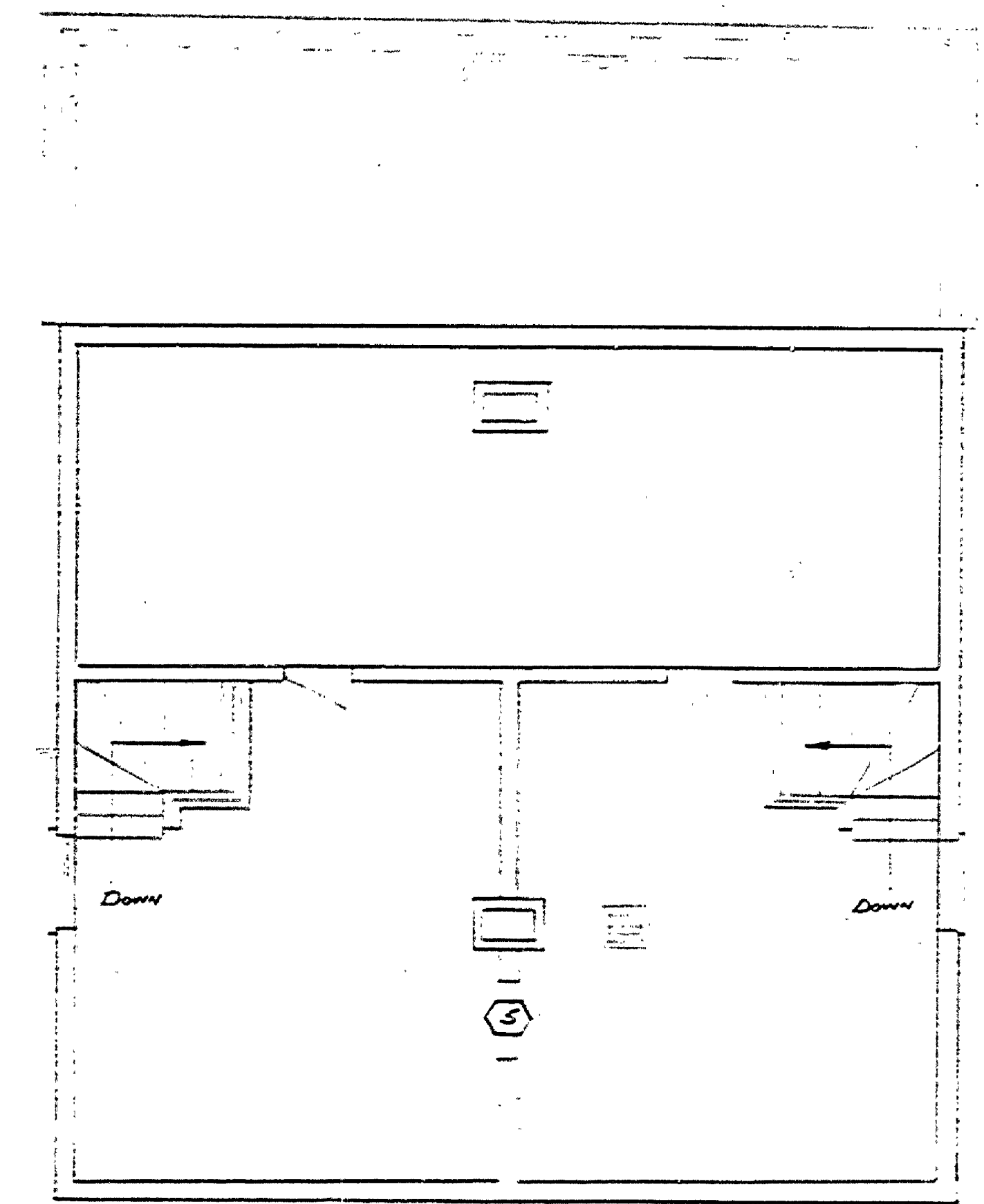

SECOND FLOOR PLAN

NEW DOORS REQUIRED				
MK	REQ'D	TYPE	SIZE	REMARKS
A	4	PANEL	2'-6" x 6'-6"	ALL

ALL DOORS MARKED WITH A DOT (•) TO BE REPLACED

SPECIAL NOTE

THESE DRAWINGS ARE FOR RESTORATION PURPOSES ONLY - FOR ALL OTHER INFORMATION OF EXISTING STRUCTURE - SEE MEASURED DRAWINGS. THE NEW DETAILS & ADDITIONS SHOWN WERE TAKEN FROM ORIGINAL PHOTOGRAPHS MADE DURING 1937 SURVEY & OBSERVATION OF EXISTING STRUCTURE. ALL DETAILS ARE MADE AS AUTHENTIC AS POSSIBLE.

MICHIGAN DEPARTMENT OF CONSERVATION PARKS AND RECREATION DIVISION

RESTORATION DRAWINGS FAYETTE HISTORICAL TOWNSITE FAYETTE STATE PARK

SHEET NO. 1 OF 13

PLAN NO. 30231