

DESIGNED BY	DATE	REVIEWED	DATE	APPROVED	DATE	NO.	DATE	REVISIONS	DATE	BY
R.C.B.	4/15/62	ARCHITECTURAL ENGINEERING LANDSCAPE	6/18/62	[Signature]	1	1		4		
					2	2		5		
					3	3		6		

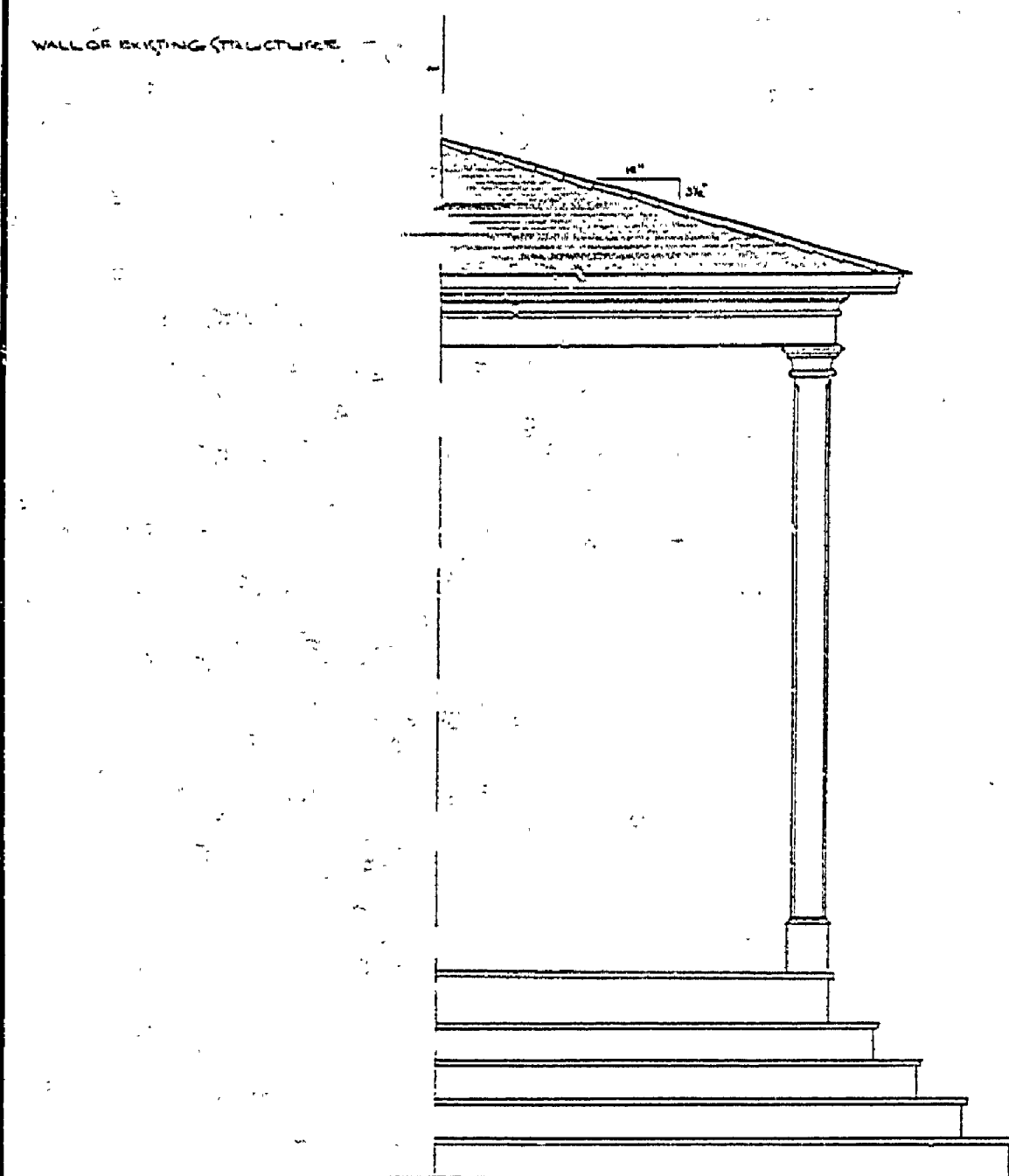

SOUTH ELEVATION
SCALE 1/2" = 1'-0"

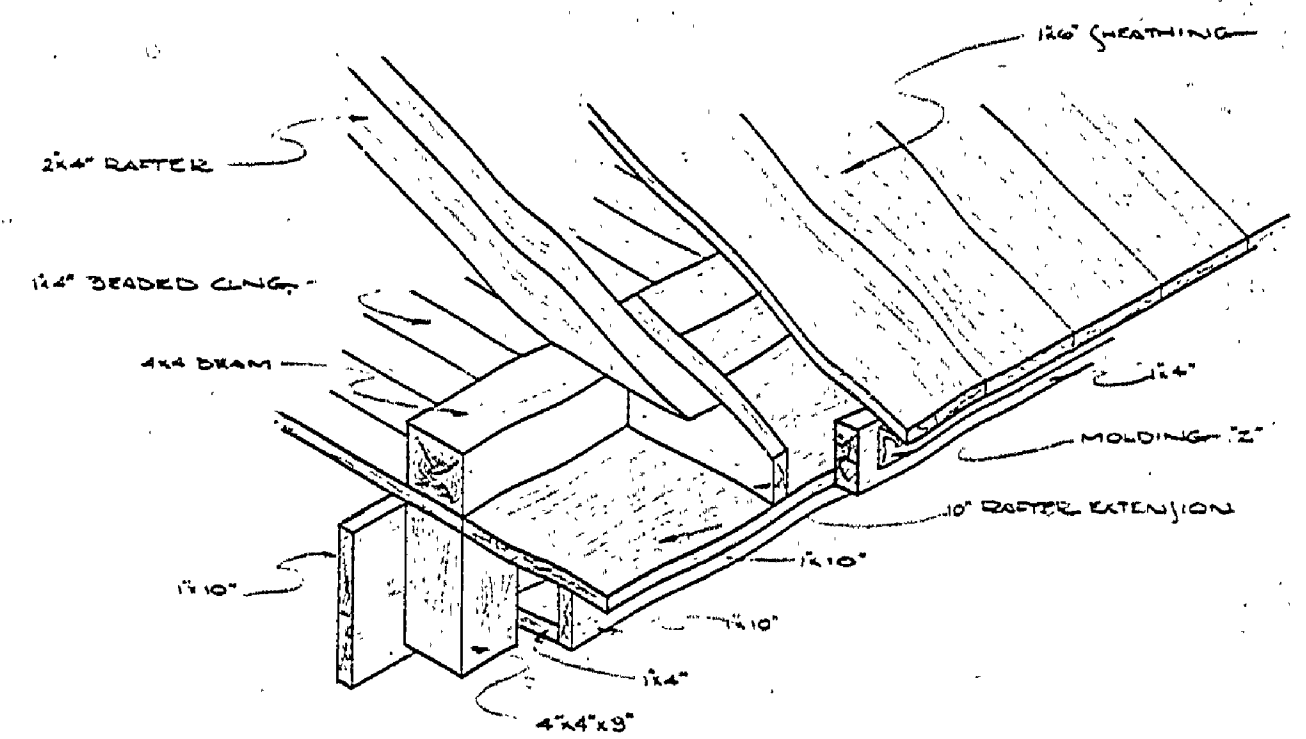

PICTORIAL DETAIL OF FACIA
SCALE 1/2" = 1'-0"

SPECIAL NOTE:

THESE DRAWINGS ARE FOR RESTORATION PURPOSES ONLY, FOR INFORMATION AND DIMENSIONS OF EXISTING STRUCTURE, SEE MEASURED DRAWINGS.
 THE DETAILS AND DIMENSIONS SHOWN IN THESE DRAWINGS WERE TAKEN FROM ORIGINAL PHOTOGRAPHS TAKEN DURING 1967 SURVEY AND OBSERVATION OF REMNANTS OF EXISTING STRUCTURE.
 ALL DETAILS ARE MADE AS AUTHENTIC AS POSSIBLE WITH REFERENCE TO THE TYPICAL BUILDING METHODS OF THE SITE AND ERA OF ORIGINAL CONSTRUCTION.

THE ROOF OF THIS STRUCTURE HAS AT VARIOUS TIMES BEEN OF WOOD SHINGLE, AS SHOWN HERE, AND BOARD AND BATTEN. THIS IS EVIDENCED IN THE PHOTOGRAPHS OF THE SITE. IF IT IS DECIDED THAT BOARD AND BATTEN WOULD BE MORE IN KEEPING WITH THE HISTORICAL AREA, THE CHANGE MAY BE EASILY EFFECTED BY SUBSTITUTING THE 1x6 SHEATHING SHOWN IN FACIA DETAIL WITH 1x6 BOARDS AND 1x4 BATTEN. IT WILL BE OF CEDAR SHINGLES AT THIS TIME.

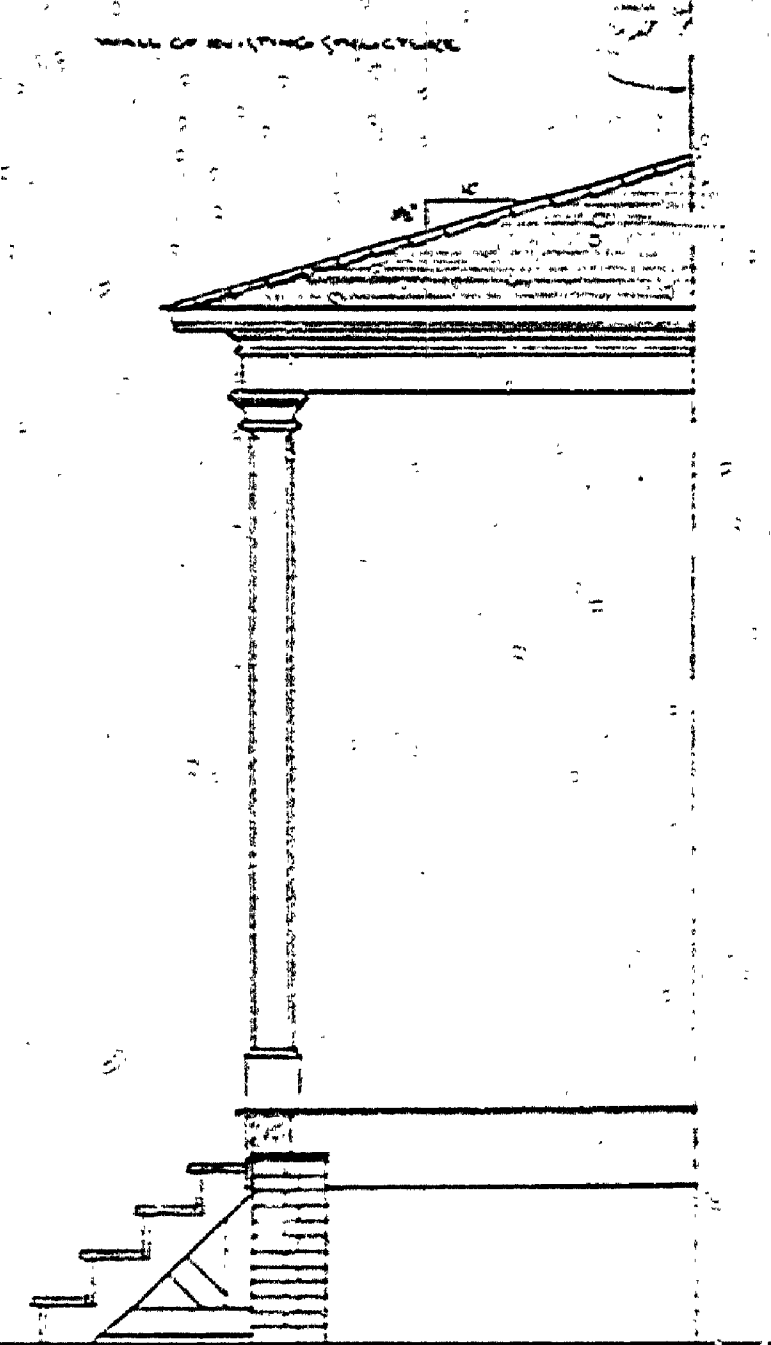

NORTH ELEVATION
SCALE 1/2" = 1'-0"

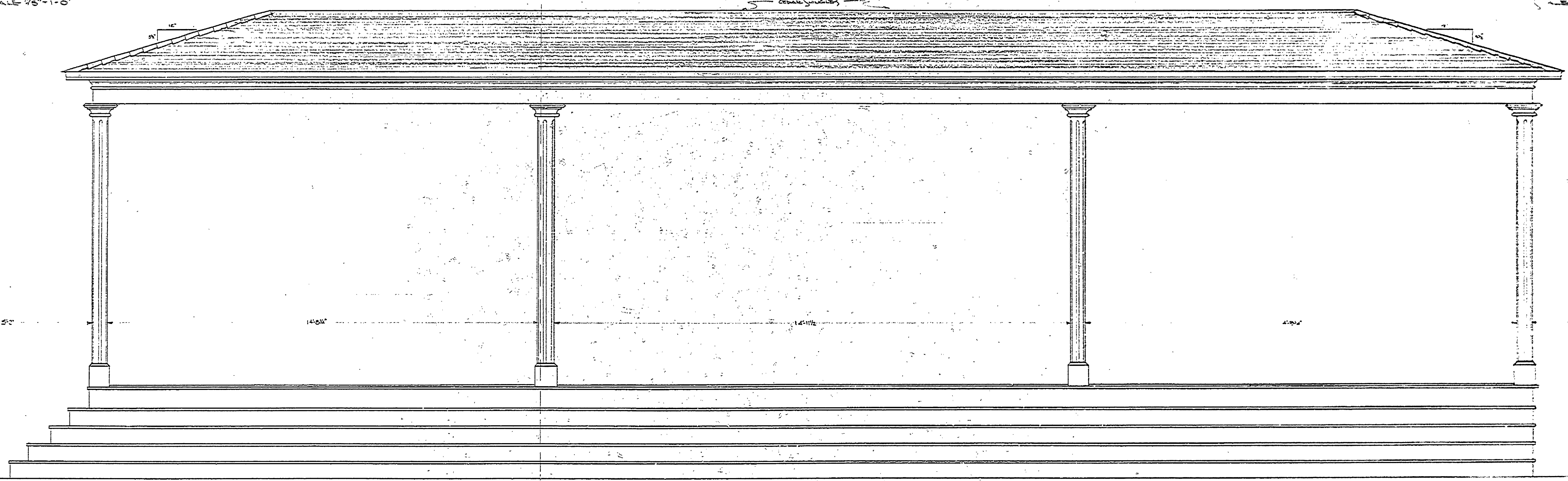

EAST ELEVATION
SCALE 1/2" = 1'-0"

BUILDING #100 - HOTEL DORCH

MICHIGAN
DEPARTMENT OF CONSERVATION
PARKS AND RECREATION DIVISION

RESTORATION DRAWING
FAYETTE HISTORICAL TOWNSITE
FAYETTE STATE PARK

SHEET
NO. 1
OF 3

PLAN NO.
A-100