

| DATE | REVIEWED | DATE | APPROVED | DATE | NO. | DATE | BY | REVISIONS | DATE | BY |
|----------|---------------|------|----------|------|-----|------|----|-----------|------|----|
| 01/14/02 | ARCHITECTURAL | 1 | | | 1 | | | 4 | | |
| 01/14/02 | ENGINEERING | 2 | | | 2 | | | 5 | | |
| | LANDSCAPE | 3 | | | 3 | | | 6 | | |

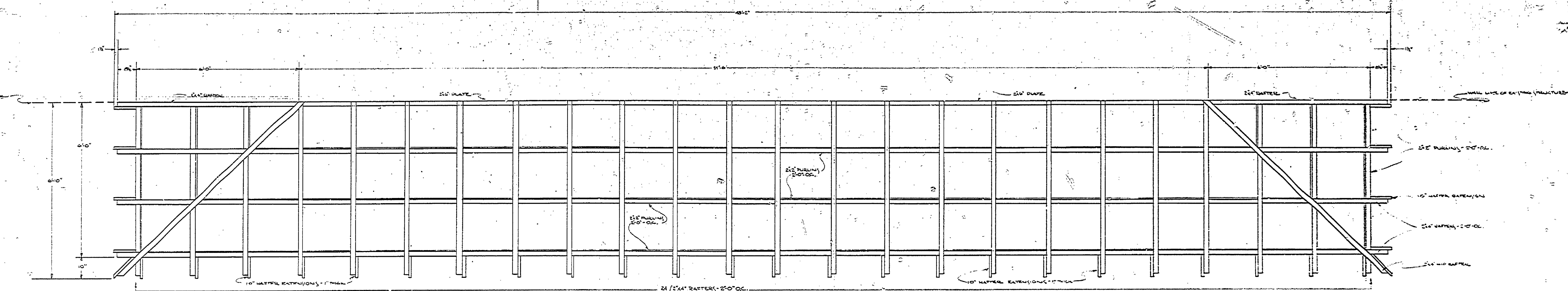

Porch Roof Framing

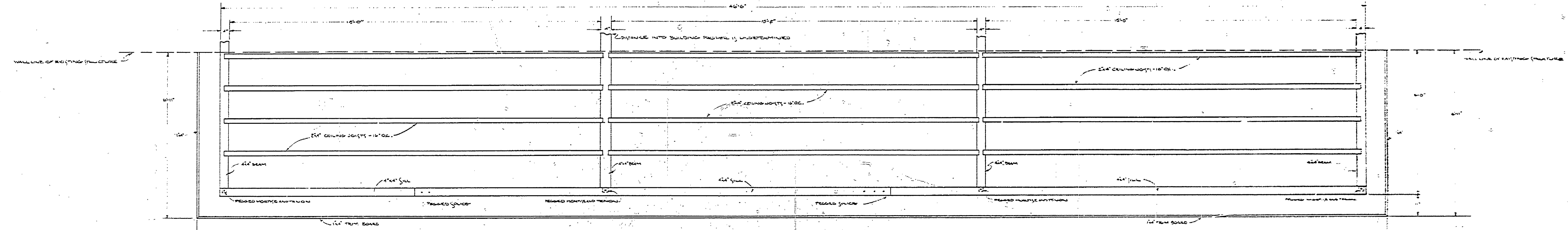

Porch Ceiling Framing and Overhang

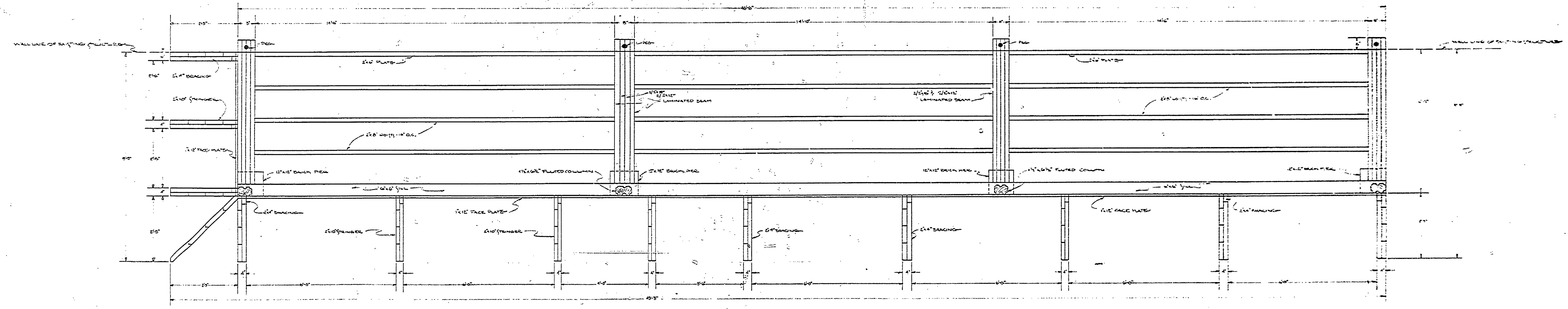

Porch Deck and Step Framing
Scale 1/2" = 1'-0"

BUILDING # 100 - HOTEL PORCH

MICHIGAN
DEPARTMENT OF CONSERVATION
PARKS AND RECREATION DIVISION

RESTORATION DRAWING
FAYETTE HISTORICAL TOWN/SITE
FAYETTE STATE PARK

SHEET
NO. 1
OF 3
PLAN NO.
A-100-2