

| DESIGNED BY | DATE    | REVIEWED      | DATE | APPROVED | DATE | NO. | DATE | REVISIONS | DATE |
|-------------|---------|---------------|------|----------|------|-----|------|-----------|------|
| DRYDEN      | 10/1/62 | ARCHITECTURAL |      |          |      | 1   |      | 4         |      |
| CHECKED BY  |         | ENGINEERING   |      |          |      | 2   |      | 5         |      |
|             |         | LANDSCAPE     |      |          |      | 3   |      | 6         |      |

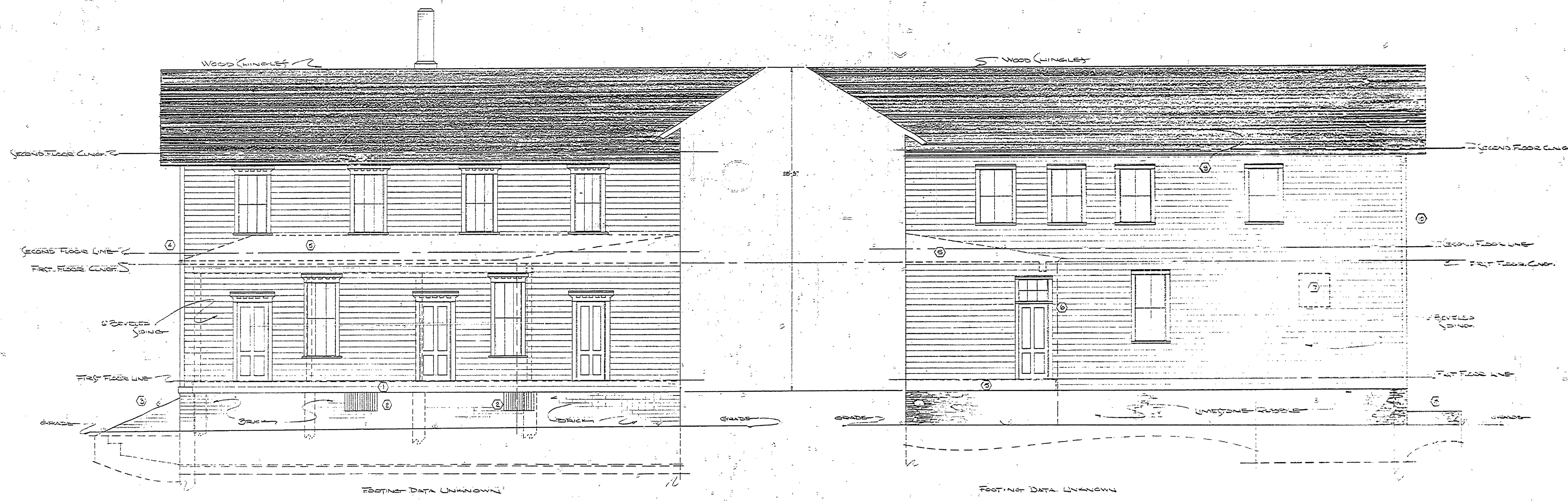

INSIDE WEST WING ELEVATION  
SCALE 1/4" = 1'-0"

INSIDE EAST WING ELEVATION  
SCALE 1/4" = 1'-0"

HOTEL & SALOON BUILDING - #100

MICHIGAN  
DEPARTMENT OF CONSERVATION  
PARKS AND RECREATION DIVISION

MEASURED DRAWING  
FAYETTE HISTORICAL TOWN SITE  
FAYETTE STATE PARK

SHEET  
NO. 9  
OF 11

PLAN NO.  
A-100