

| NO. | DATE | BY | REVISIONS |
|-----|------|----|-----------|
| 1 | | | |
| 2 | | | |
| 3 | | | |
| 4 | | | |
| 5 | | | |
| 6 | | | |

| NO. | DATE | BY | REVISIONS |
|-----|------|----|-----------|
| 1 | | | |
| 2 | | | |
| 3 | | | |

| NO. | DATE | BY | REVISIONS |
|-----|------|----|-----------|
| 1 | | | |
| 2 | | | |
| 3 | | | |

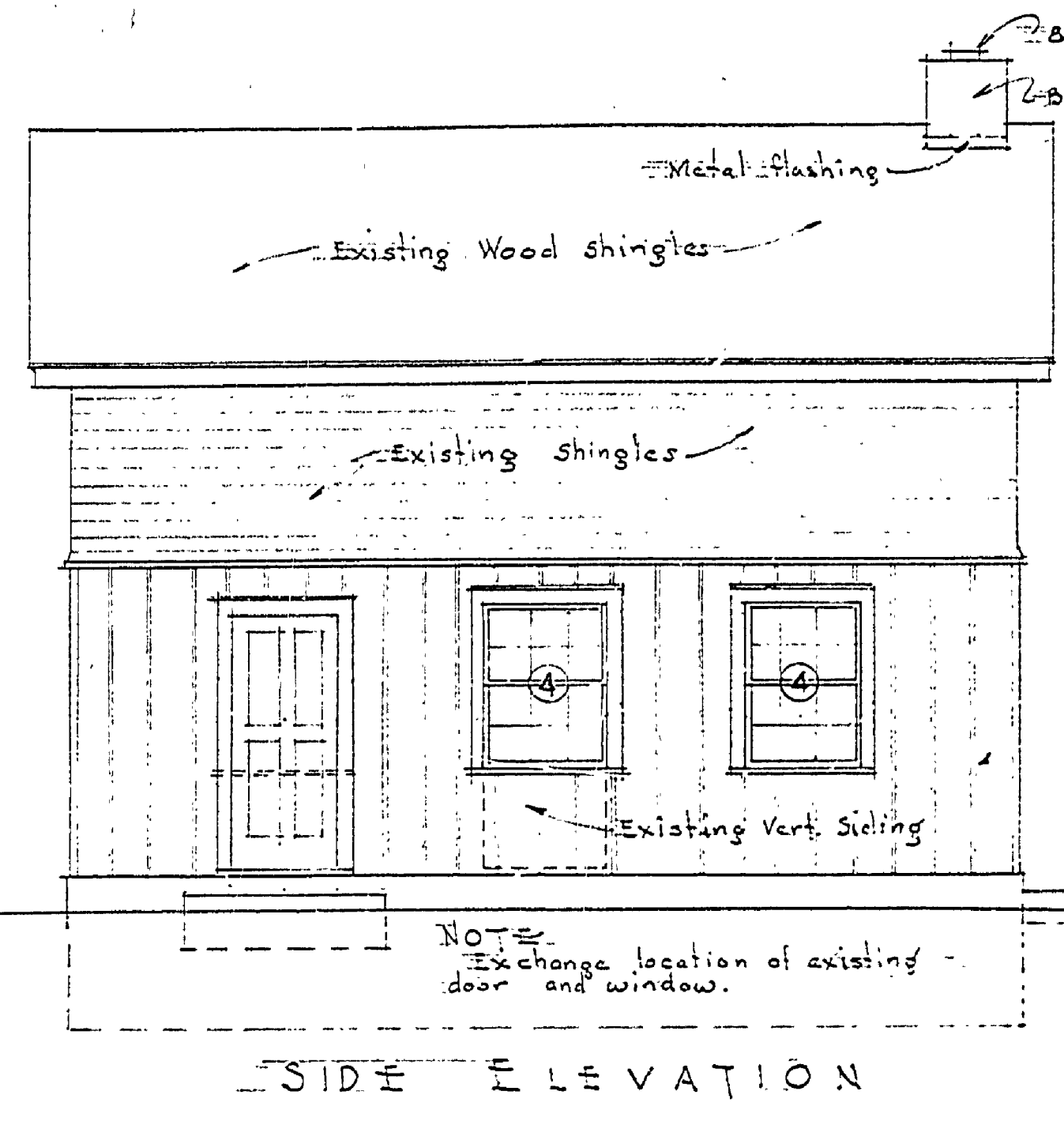
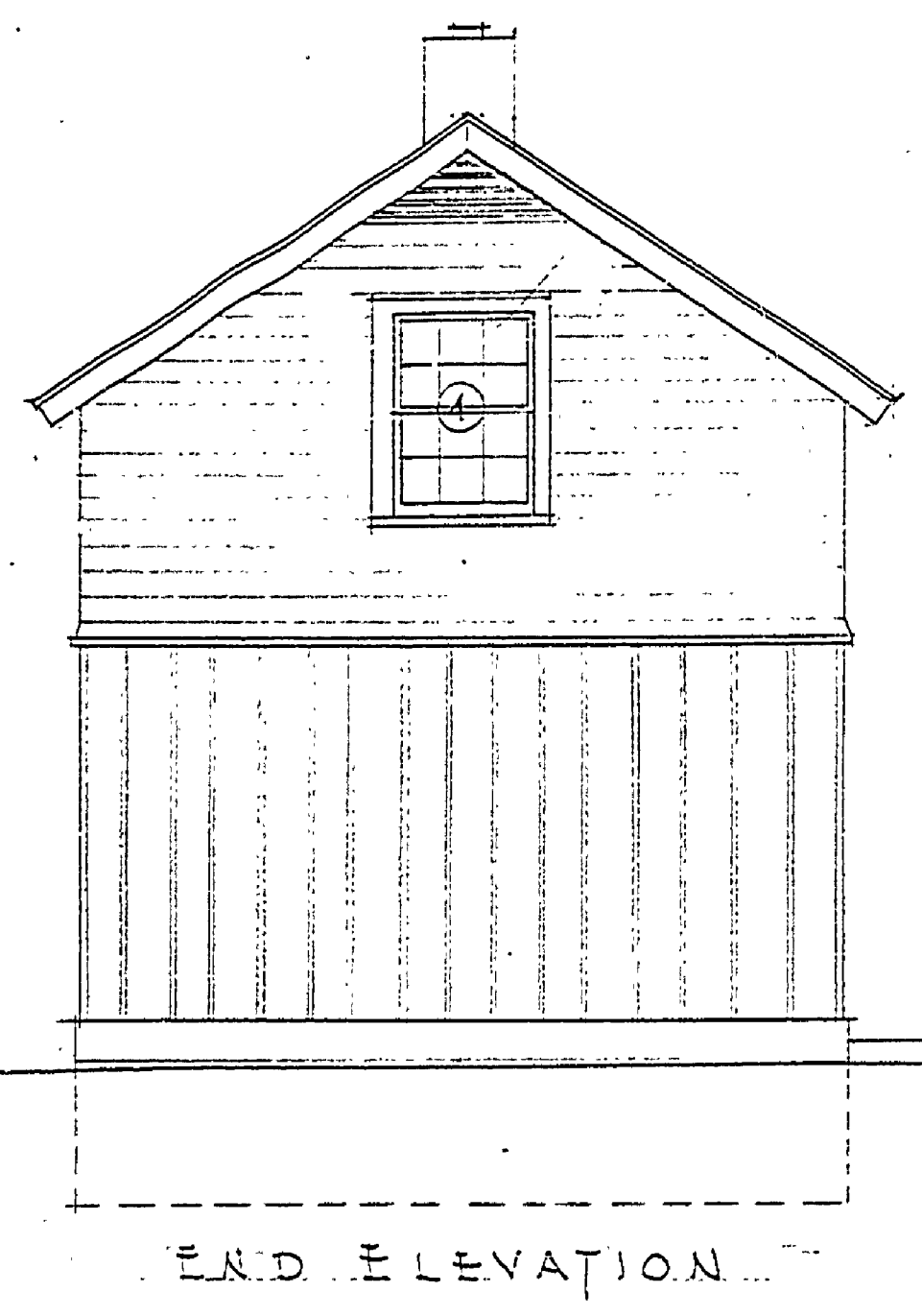

- SYMBOLS**
- Existing Construction
 - New: Wood Construction
 - Concrete Block or Stone Wall
 - Plywood Partition
 - Ceiling Light Outlet
 - Bracket Light Outlet
 - Convenience Outlet
 - Special Purpose Outlet
 - Single Switch
 - Three way Switch

- WINDOW & DOOR SCHEDULE**
- ⊙ 20 x 24 2Lt. 2'10" x 4'6" Picture
 - ⊙ 20 x 16 2Lt. Bath room
 - ⊙ 20 x 24 2Lt. Dormitory
 - ⊙ Existing Windows 2 Lts. (21 x 24)
 - ⊙ Existing Door moved
 - ⊙ 2'8" x 6'5" x 1 1/2" Glazed
 - ⊙ 2'8" x 6'0" x 1 1/2" Plain
 - ⊙ 2'4" x 6'8" x 1 1/2"
 - ⊙ 2'2" x 6'0" x 1 1/2"
 - ⊙ 2'5" x 6'5" x 1 1/2"

NOTE: Exchange location of existing door and window.

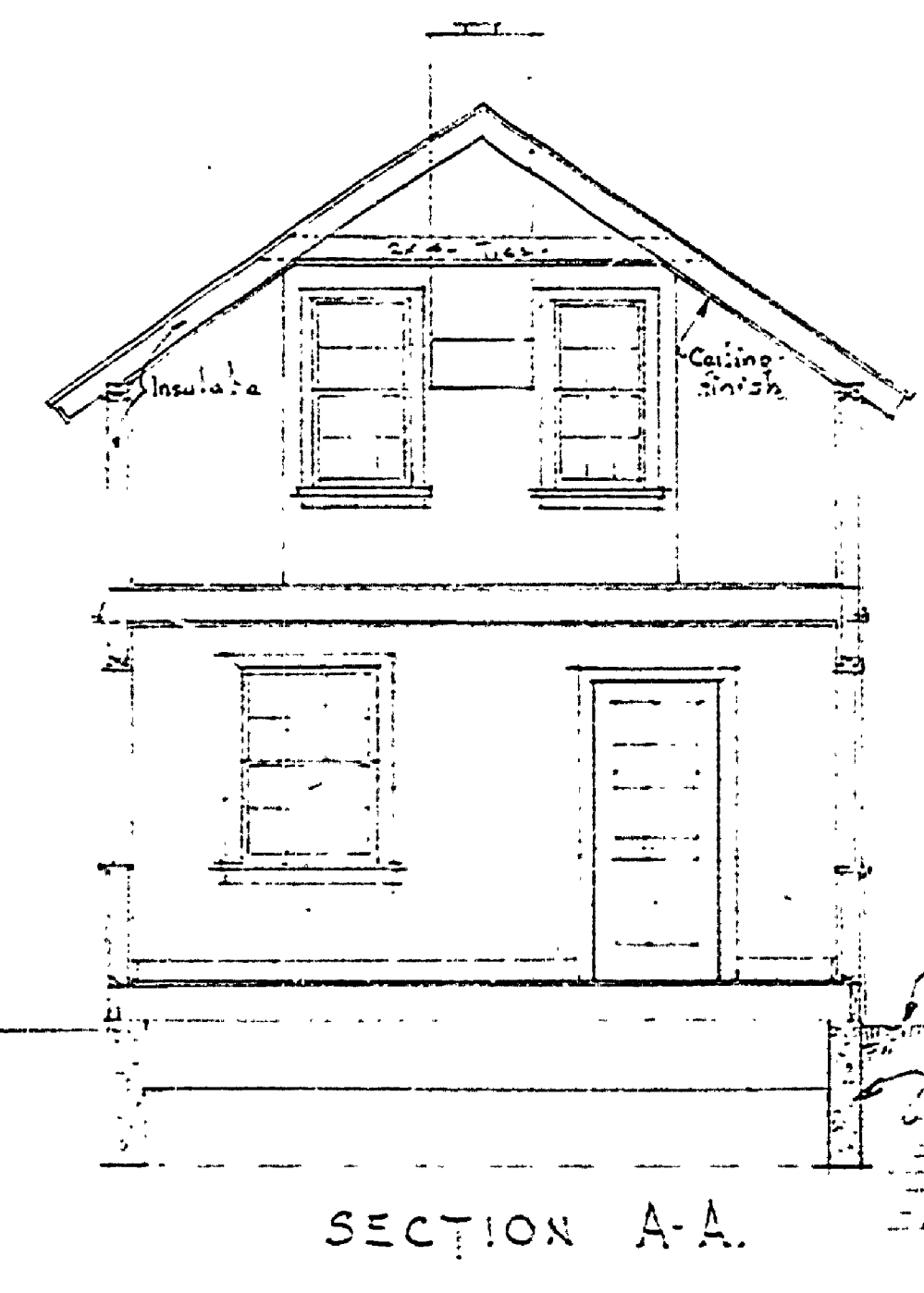
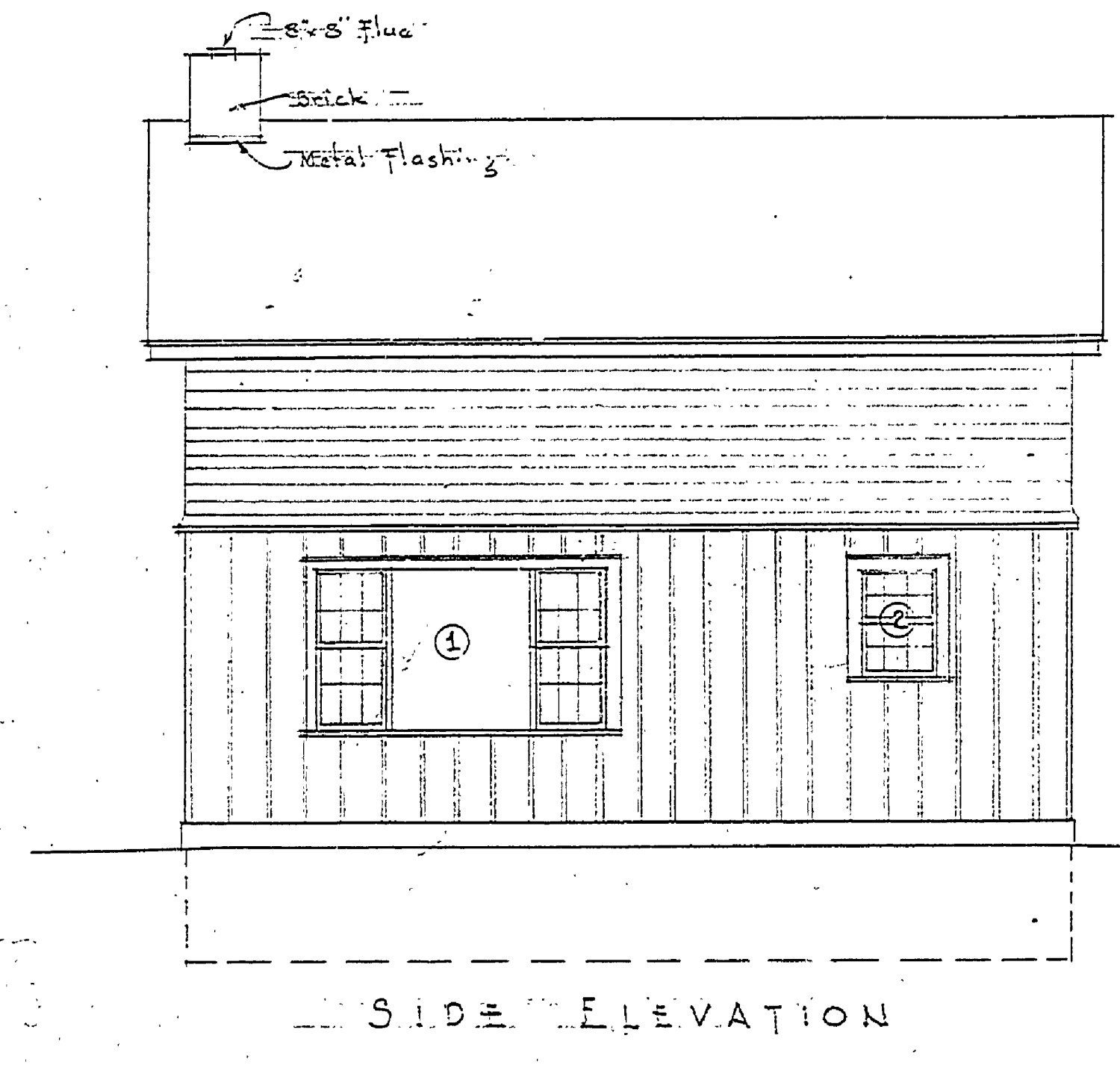
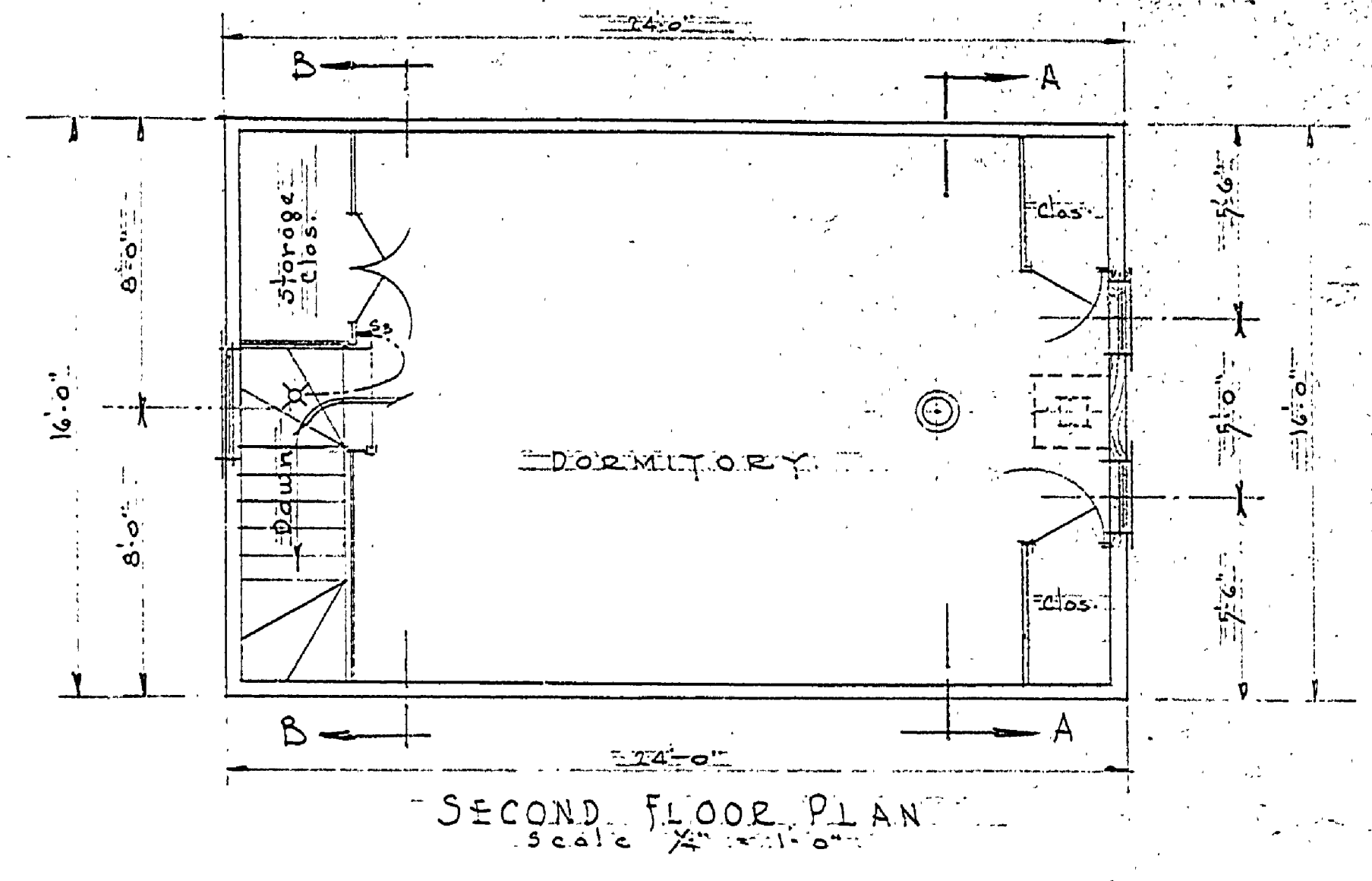

NOTE: Noting walls can be concrete block or masonry wall to match other bldg.

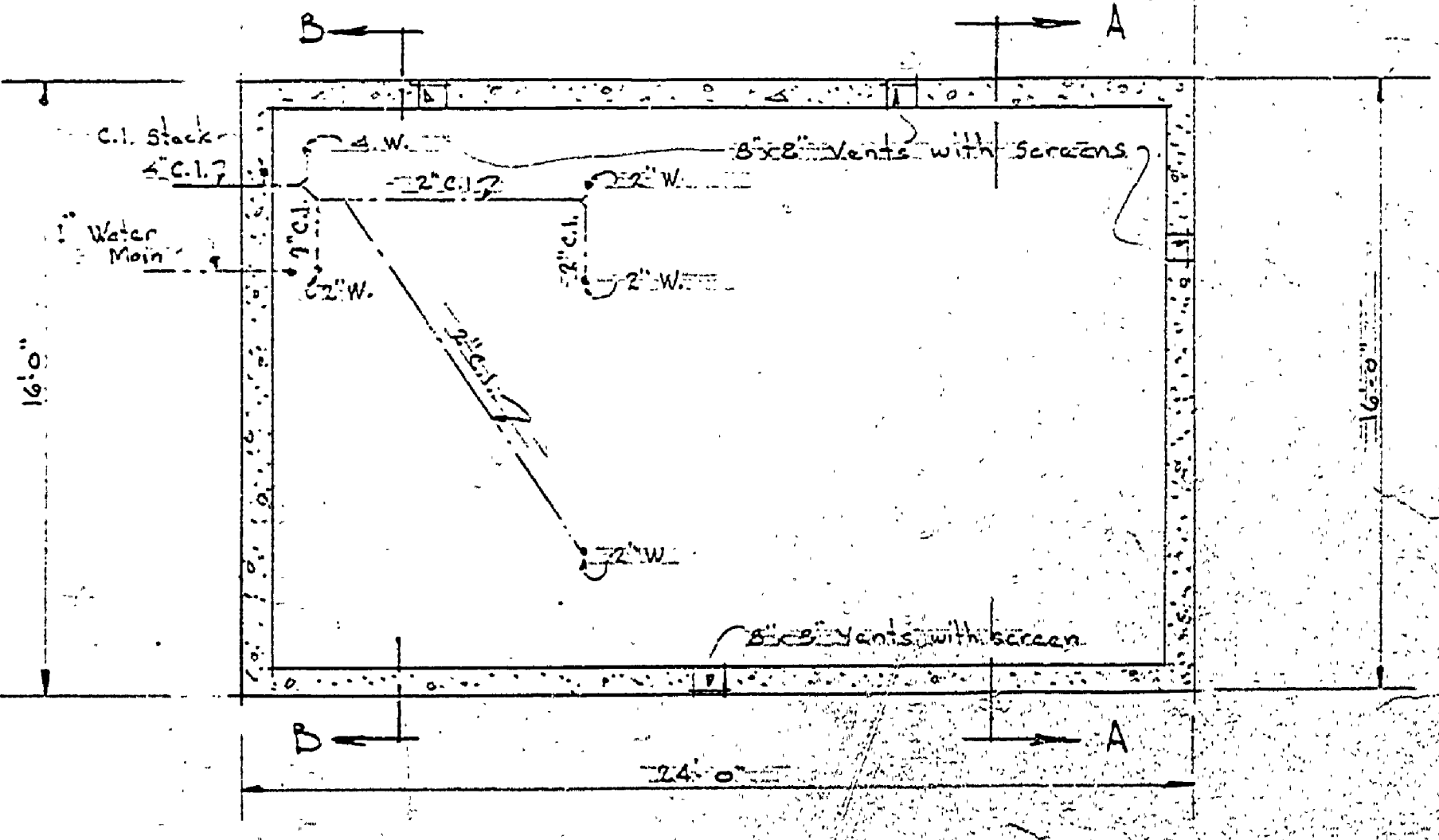
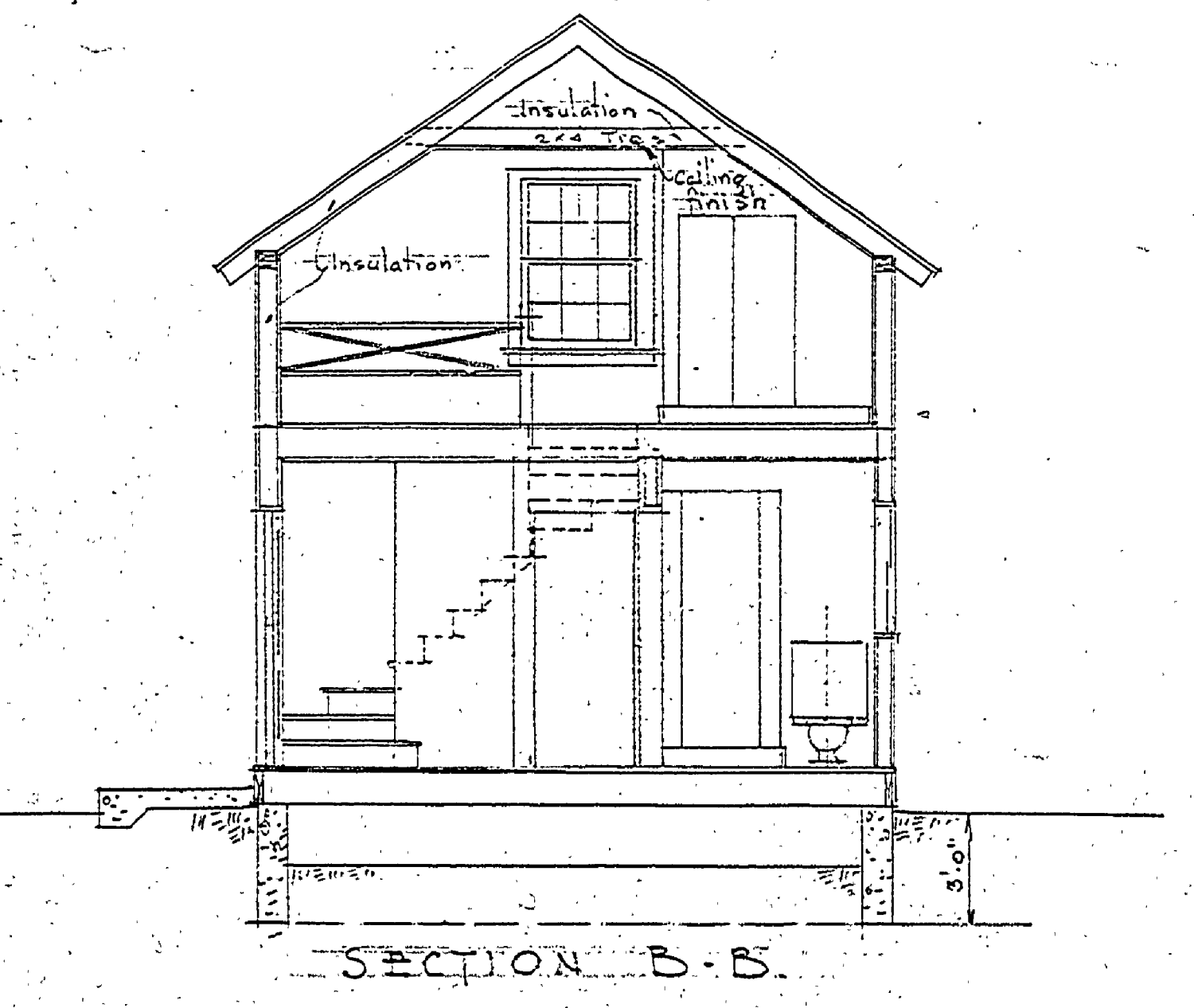
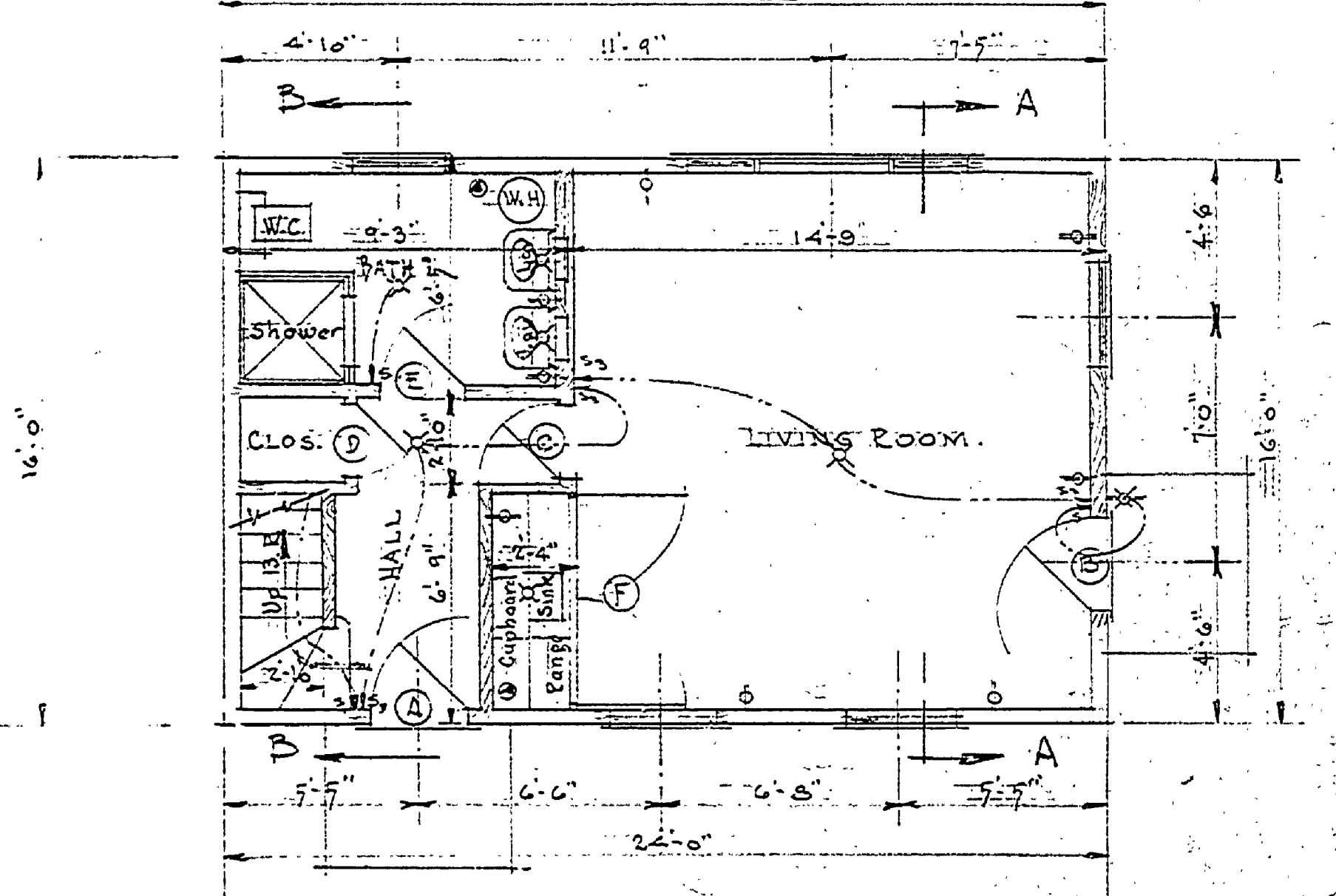

NOTE: Dimensions on these plans to be checked on the job and discrepancy noted.