

DATE	REVIEWED	DATE	APPROVED	DATE	NO.	DATE BY	REVISIONS	DATE BY
Feb. 64	ARCHITECTURAL	1-13-64		1	1/16/65	D.M.C.	ADDED SANITATION STATION	4
Feb. 64	ENGINEERING	4-13-64		2				5
May 64	LANDSCAPE	4-24		3				6

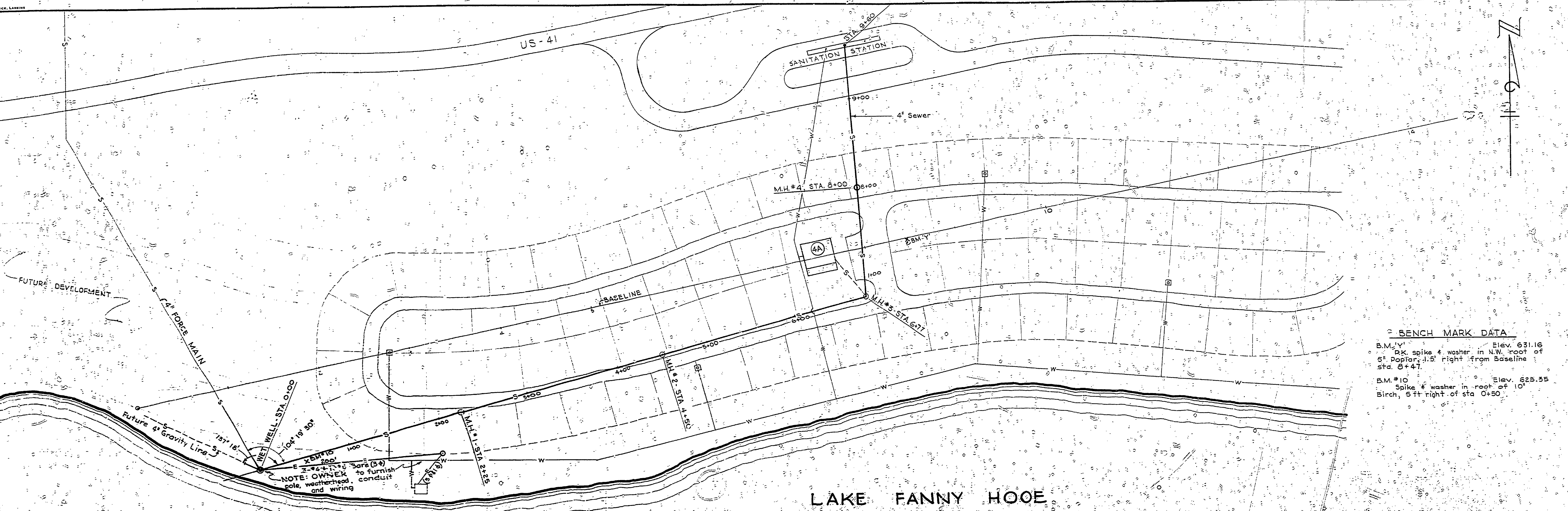

**BENCH MARK DATA**

B.M. #1 Elev. 631.16  
 B.K. spike & washer in N.W. root of 5" Poplar, 1.5' right from Baseline sta. 8+47.

B.M. #10 Elev. 623.35  
 Spike & washer in root of 10" Birch, 5 ft right of sta. 0+50.

**PLAN**  
 1" = 50'

**PROFILE**  
 1" = 50' Horiz  
 1" = 5' Vert

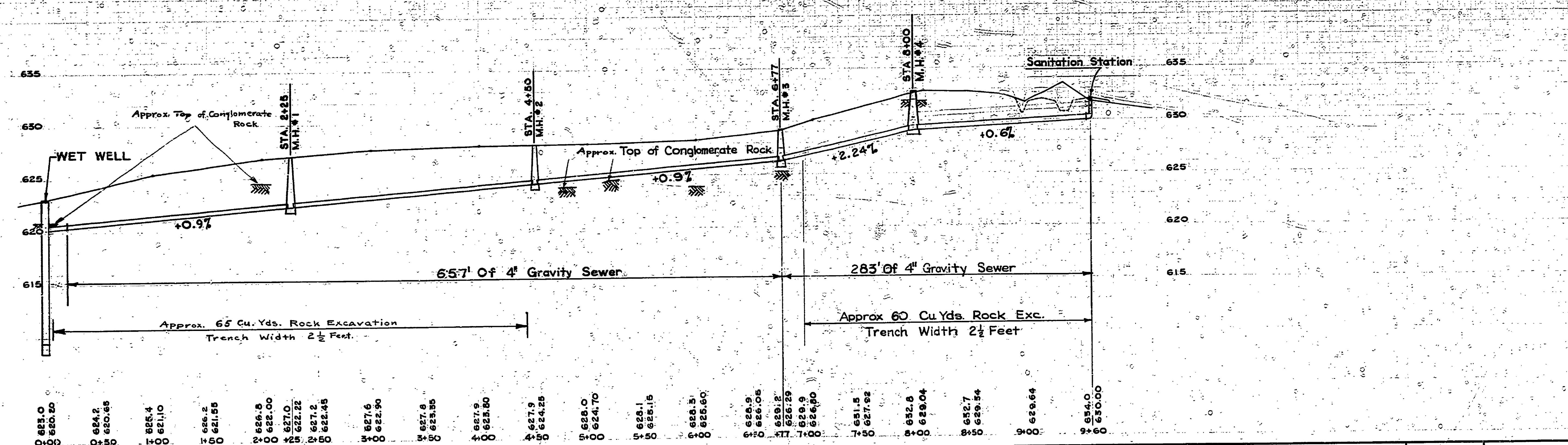

0+00	623.0
0+50	620.85
1+00	625.4
1+50	621.10
2+00	626.5
2+50	622.00
3+00	627.0
3+50	622.22
4+00	627.2
4+50	622.45
5+00	627.6
5+50	622.90
6+00	627.8
6+50	623.35
7+00	627.9
7+50	623.50
8+00	627.9
8+50	624.15
9+00	628.1
9+50	623.51
10+00	623.60
10+50	629.2
11+00	629.06
11+50	629.2
12+00	629.9
12+50	626.90
13+00	631.5
13+50	627.92
14+00	632.5
14+50	629.04
15+00	627.7
15+50	629.54
16+00	629.64
16+50	624.0
17+00	630.00