

FLOOR PLAN
SCALE $\frac{1}{4}$ " = 1'-0"

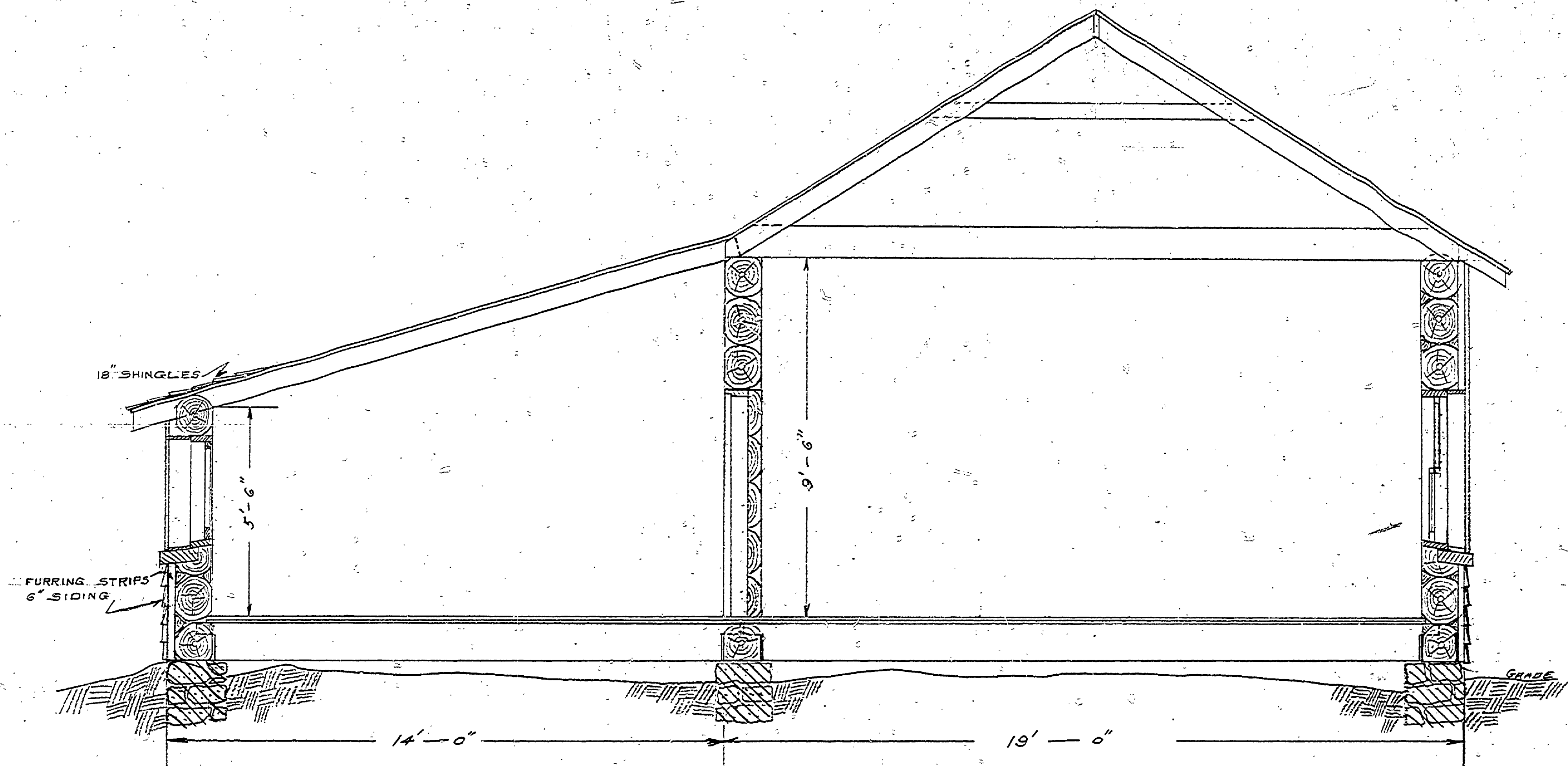

SECTION THRU A-A
SCALE $\frac{1}{2}$ " = 1'-0"

SLAUGHTER HOUSE

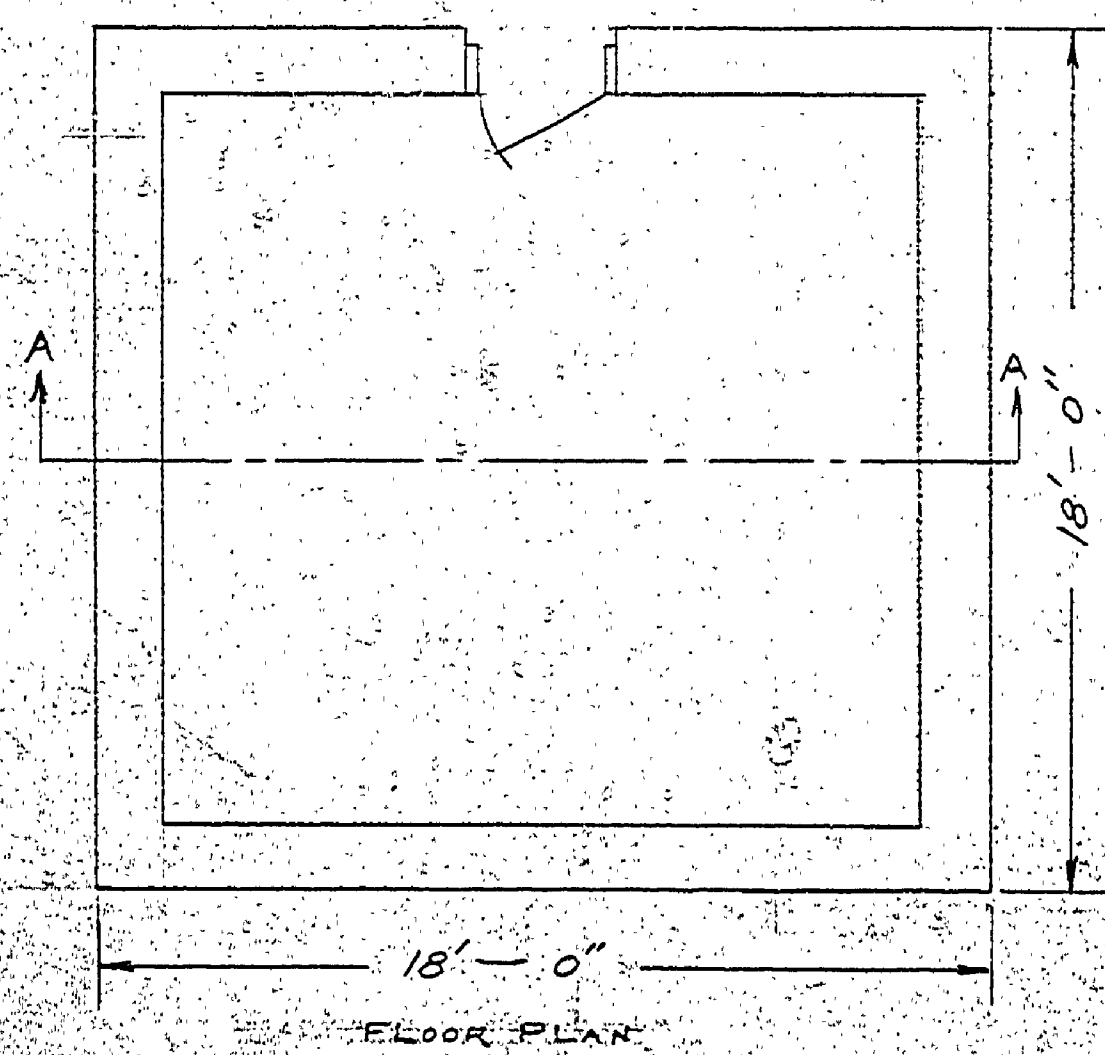

POWDER HOUSE
SCALE $\frac{1}{4}$ " = 1'-0"

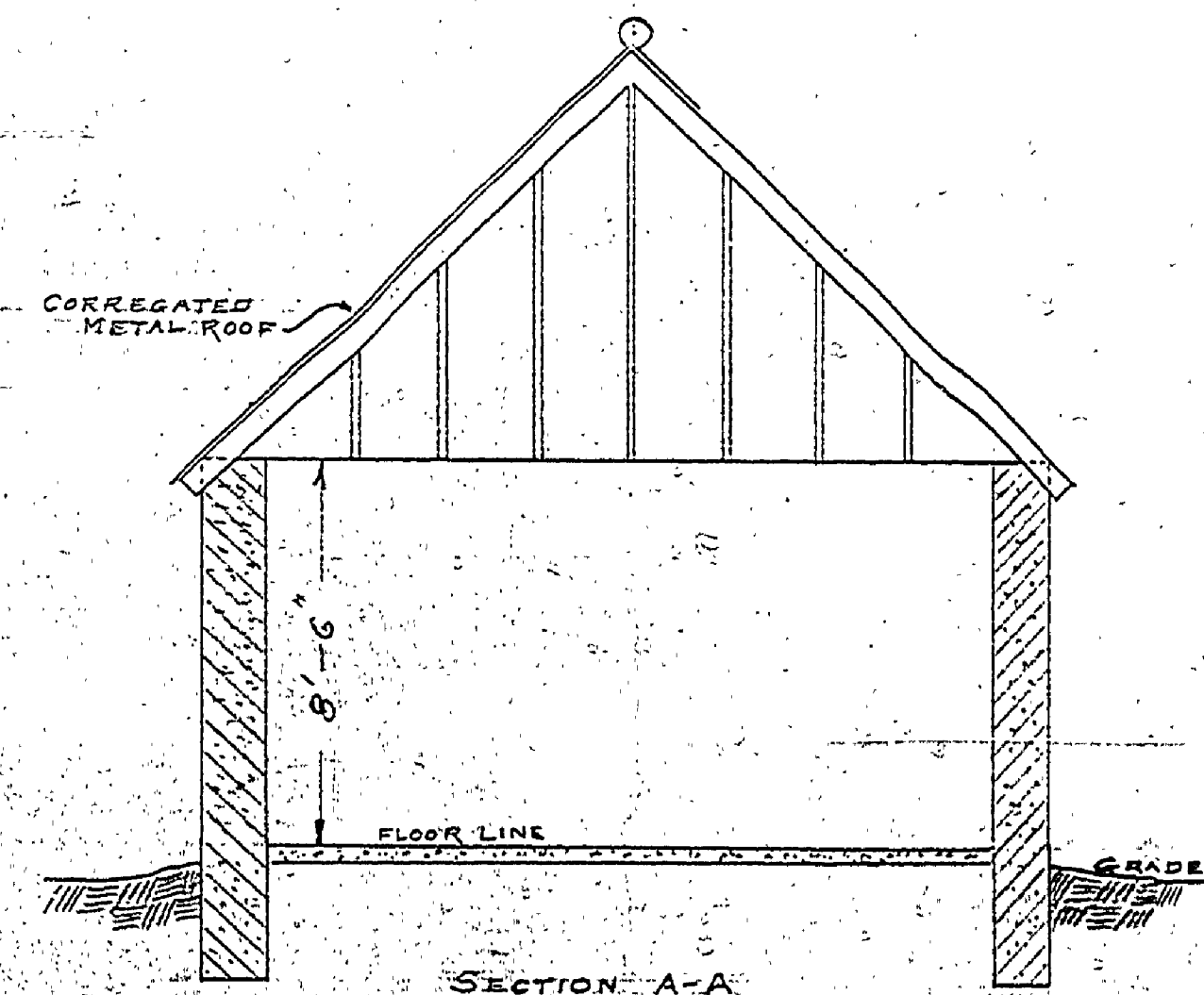

SECTION A-A

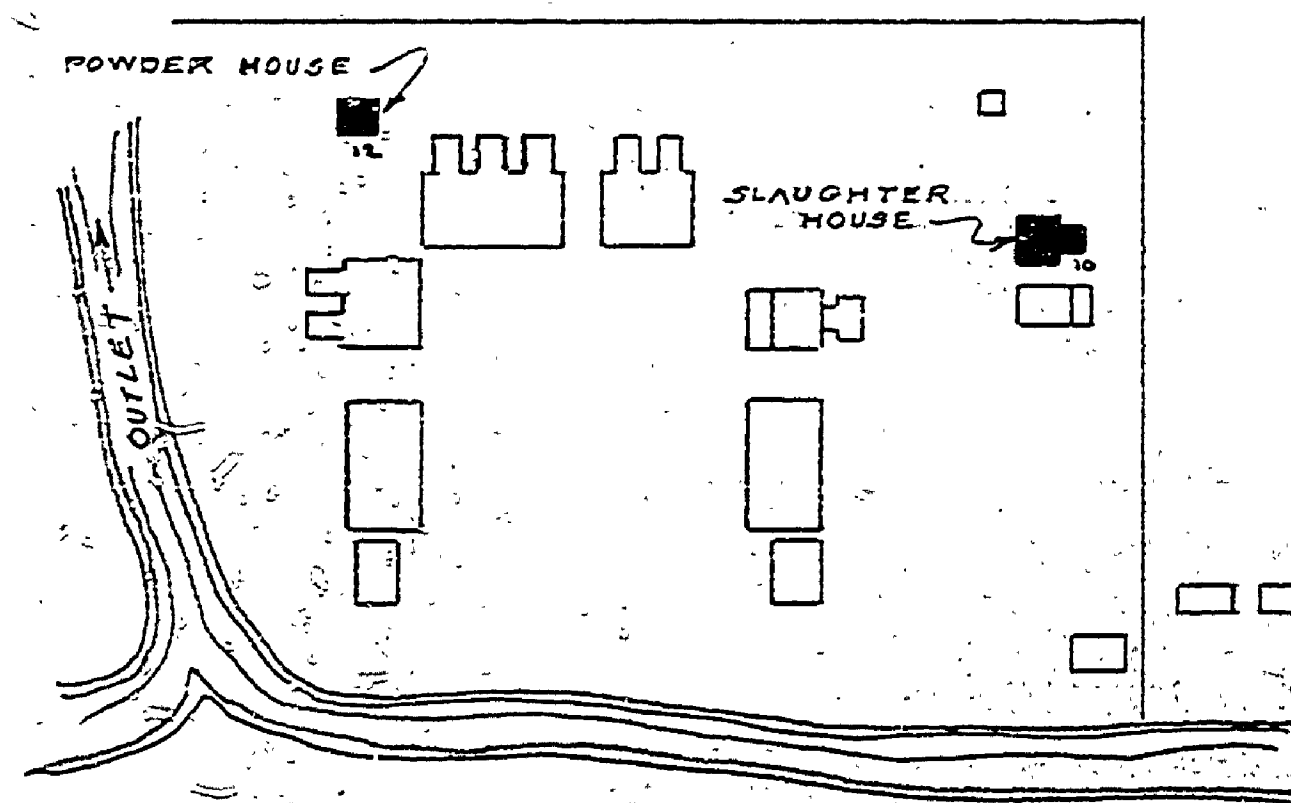

LAKE FANNY HOOP
FORT GROUNDS & BUILDINGS
BUILDINGS ON THIS PLAN ARE SHADDED

INSURANCE No. 1
SLAUGHTER HOUSE No. 2
POWDER HOUSE No. 3

MICHIGAN DEPT. OF CONSERVATION
DIVISION OF STATE PARKS
PLANS OF OLD FORT BUILDING IN
FORT WILKINS STATE PARK
SCALE AS INDICATED
DATED 7-57