

DESIGNED BY	W.M.C. NH	DATE	10-47	REVIEWED	ARCHITECTURAL	APPROVED		DATE	NO.	DATE	BY	REVISIONS	DATE	BY
DRAWN BY	CE			ENGINEERING					1			4		
CHECKED BY	W.M.C.		11-21-57	LANDSCAPE					2			5		
									3			6		

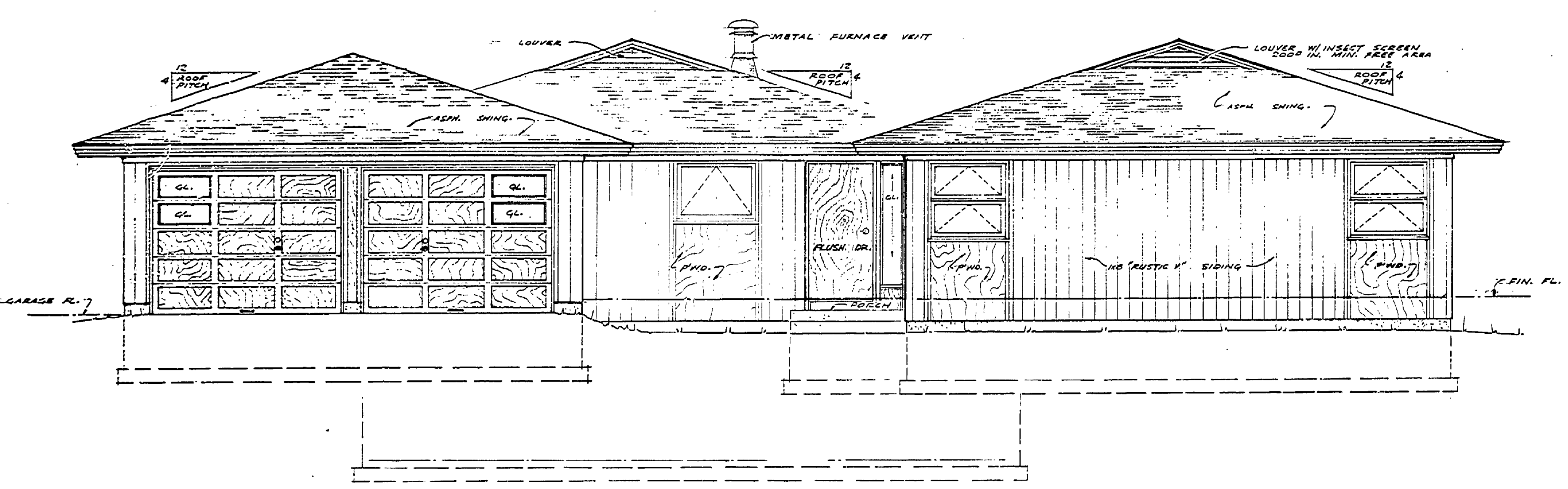

NORTH WEST ELEVATION

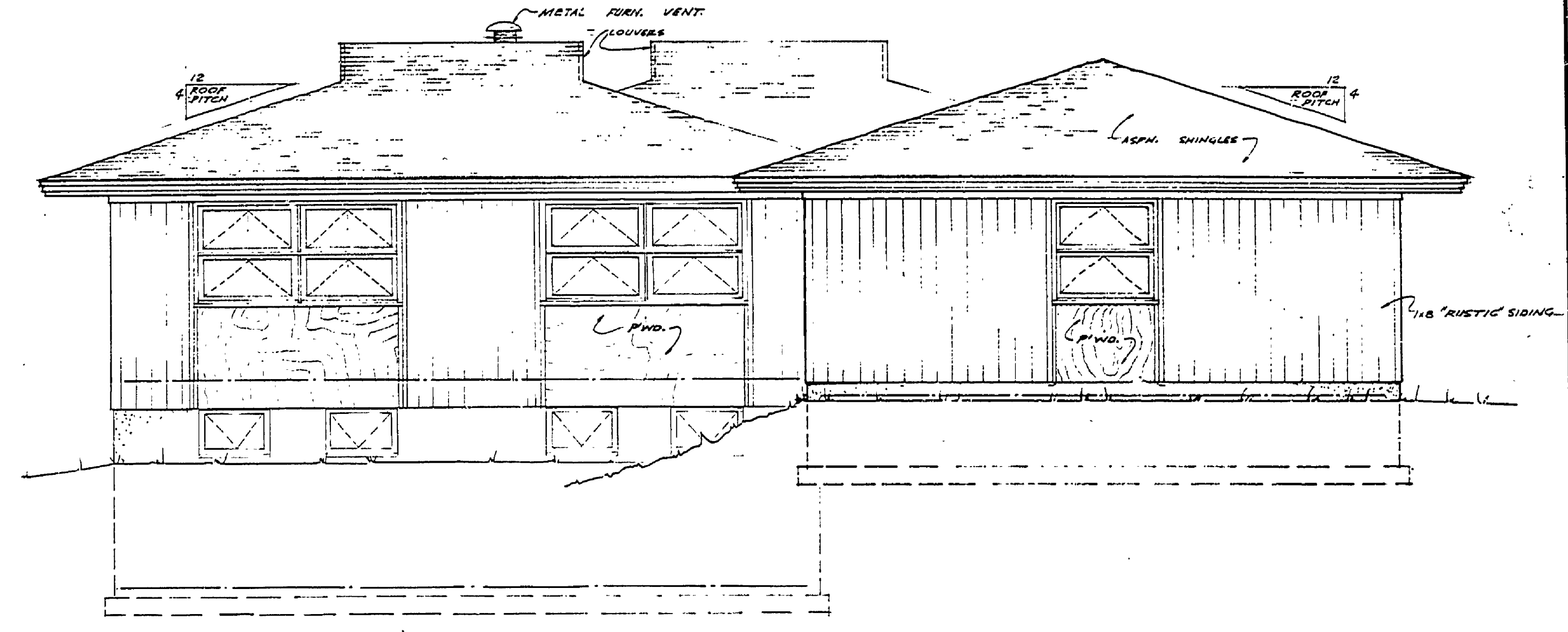

NORTH EAST ELEVATION

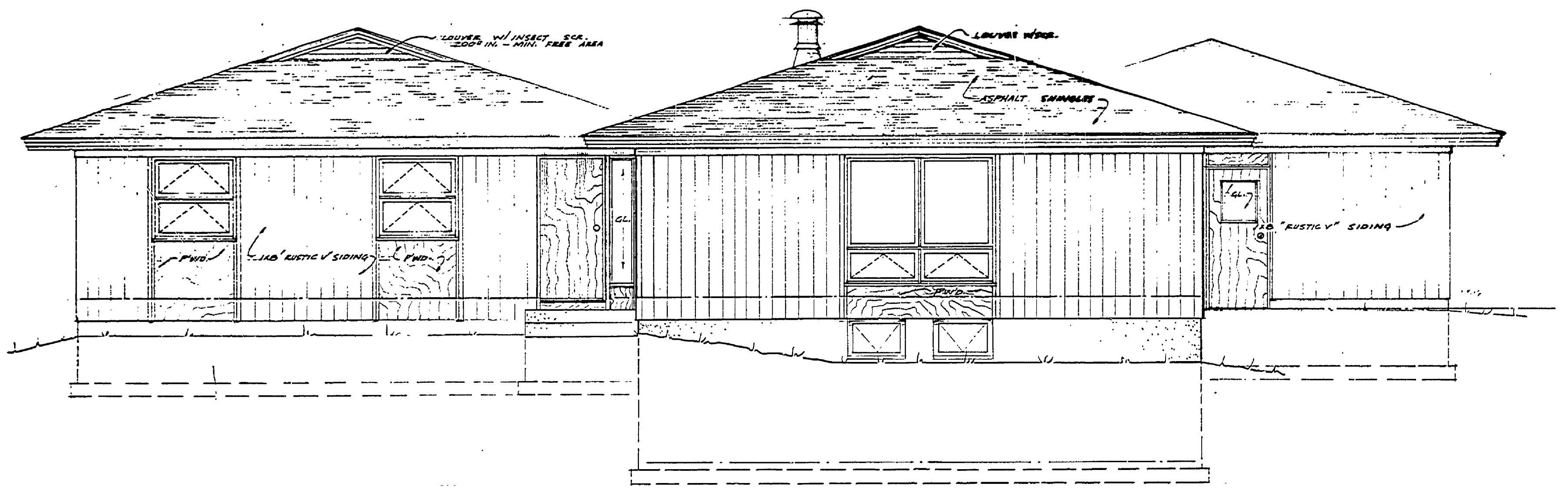

SOUTH EAST ELEVATION

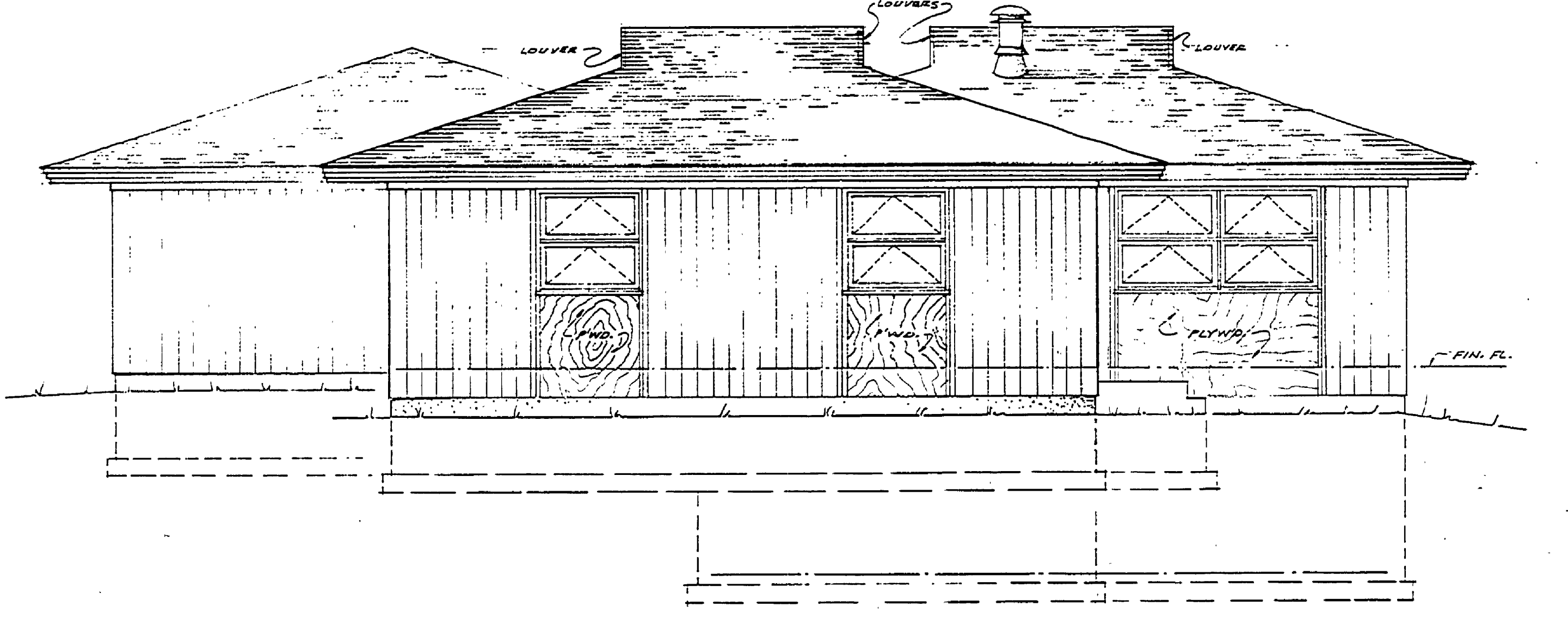

SOUTH WEST ELEVATION

CONSERVATION COMMISSION APPROVAL	
BY: _____	DATE: _____
RECOMMENDED FOR APPROVAL: _____	DESIGNER _____ DATE _____
RECOMMENDED FOR APPROVAL: _____	IN CHARGE OF DESIGN _____ DATE _____
SECTION APPROVAL	
BY: _____	DATE: _____
MICHIGAN DEPARTMENT OF CONSERVATION	
APPROVED: _____	CHIEF ENGINEER _____ DATE _____
PLAN NO. _____	PROJECT NUMBER _____ SHEET _____ OF _____

MICHIGAN DEPARTMENT OF CONSERVATION
PARKS AND RECREATION DIVISION

FORT WILKINS S.P.
RESIDENCE #1

SHEET NO. 2 OF 5
PLAN NO. A-115