R-1696 COMMERCIAL BLUEPRINT SERVICE 200 1-74 87699+

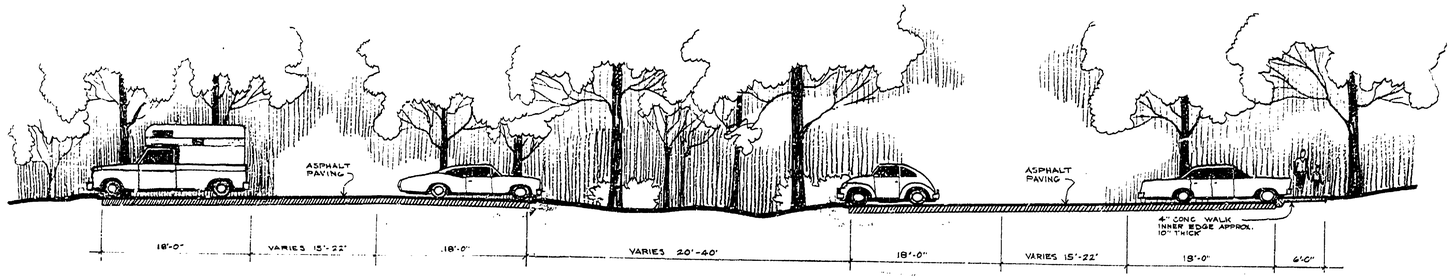

TYPICAL SECTION OF PARKING SCALE 1/8" = 1'-0"

NOTE: DRAINAGE SHALL BE ALLOWED THRU SLOTS SPACED AT INTERVALS IN CURBING.

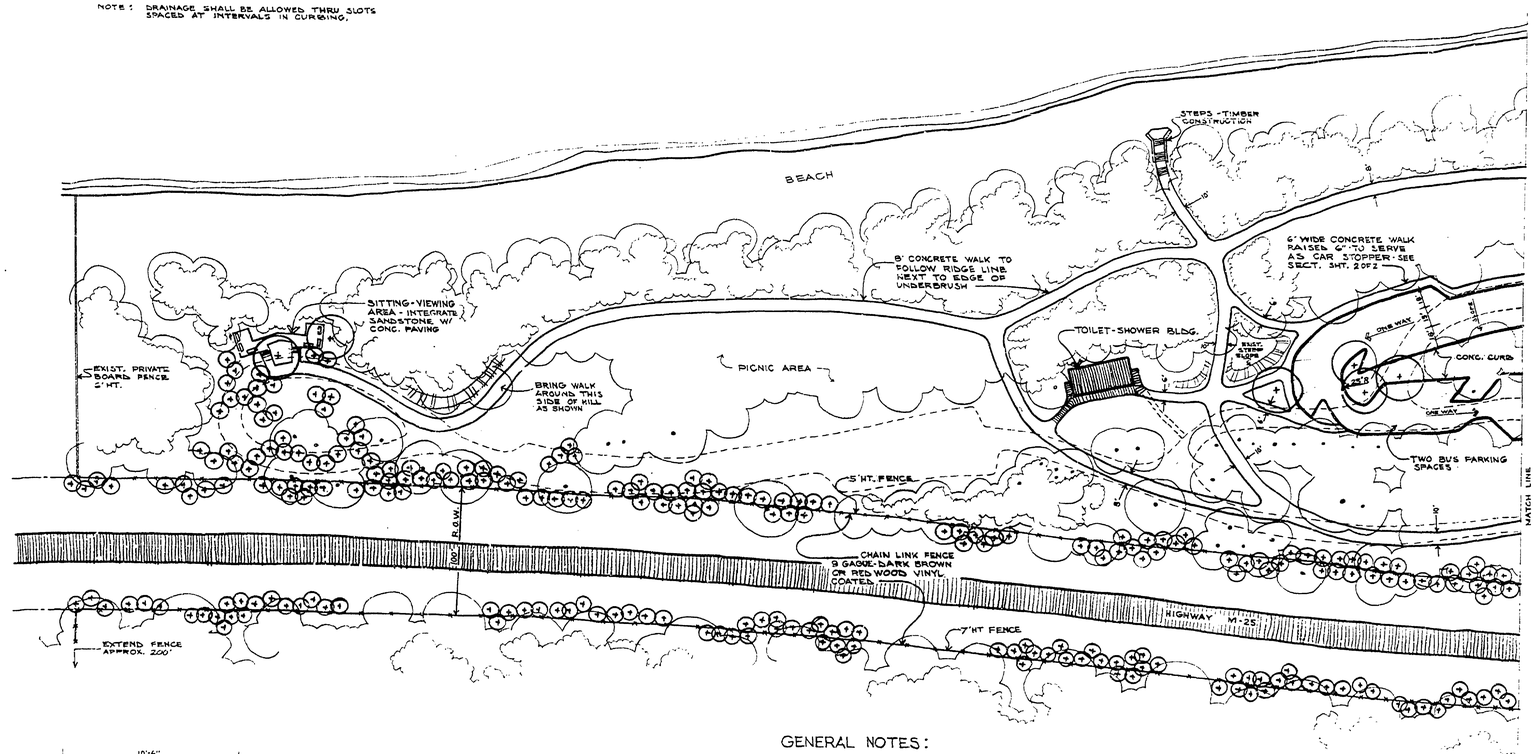

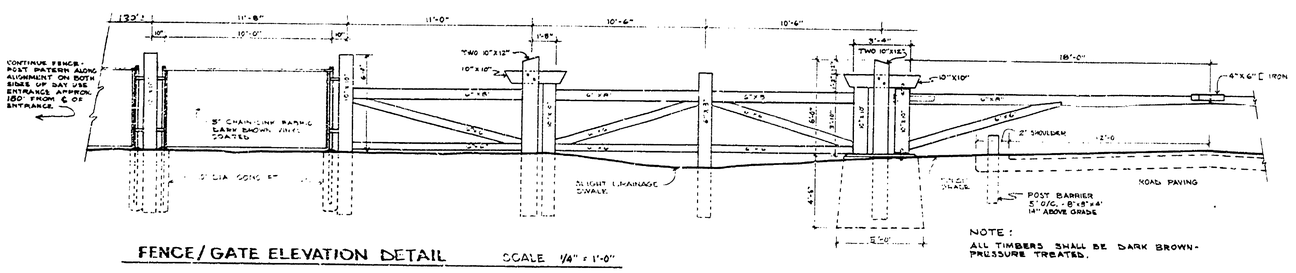

FENCE/GATE ELEVATION DETAIL SCALE 1/4" = 1'-0"

NOTE:
ALL TIMBERS SHALL BE DARK BROWN-PRESSURE TREATED.

GENERAL NOTES:

- ALL PRECAUTIONS SHALL BE TAKEN TO PRESERVE ALL TREES WHERE POSSIBLE.
- ENGINEERING DIVISION SHALL CONSULT WITH PARKS DIVISION LANDSCAPE ARCHITECT BEFORE PRELIMINARY DRAWINGS AND CONSTRUCTION ARE BEGUN.
- A SURVEY SHALL BE REQUIRED FOR BEACHHOUSE DEVELOPMENT AREA, PARKING AREAS, AND SITTING/VIEWING AREA, TO INCLUDE EXACT LOCATION OF ALL TREES, BEFORE FURTHER DESIGN CAN BE COMPLETED.
- PARKING LOTS SHALL PROVIDE SPACE FOR 185 TO 200 CARS.
- BUILDING ARCHITECTURE SHALL BE RUSTIC-LIKE REFLECTING EXISTING BUILDING CHARACTER USING WOOD SIDING, EXPOSED TIMBERS AND SANDSTONE CONSTRUCTION.
- ALL WALKS SHALL BE OF CONCRETE CONSTRUCTION. RADII SHOULD BE SCALED FROM PLAN AND ALIGNMENT ADJUSTED AS DETERMINED BY TOPOGRAPHY AND TREES AND APPROVED BY PARKS DIVISION LANDSCAPE ARCHITECT.
- FURTHER PLANTING DETAILS SHALL BE REQUIRED AFTER CONSTRUCTION DRAWINGS ARE COMPLETED FOR BUILDINGS AND GENERAL DEVELOPMENT
- POST BARRIERS SHALL BE 8"X8"X4' TIMBERS AT 5'O/C, DARK BROWN, PRESSURE TREATED, PLACED 14" ABOVE GRADE, SHALL FOLLOW EDGE OF PAVING. SEE SECT. SHT. 2 OF 2.

SURVEYED BY		DRAWN BY O. L. MITTON	MAR. '74	NO.	DATE	BY	REVISIONS	NO.	DATE	BY	REVISIONS	MICHIGAN DEPARTMENT OF NATURAL RESOURCES	BEACH DEVELOPMENT
DESIGNED BY O. L. MITTON	MAR. '74	CHECKED BY		1.	6-31-74	O.L.M.	CHANGED HT. OF FENCE FROM 6' TO VARIED HT'S. AS SHOWN & REVISED CAMPGROUND ENTR.	3.	6-31-74	O.L.M.			SHEET TITLE
	DATE		DATE	2.				4.					

AREA OR PARK SLEEPER STATE PARK
PROJECT
PROJECT NO.
SHEET 2 OF 2
PLAN NO. L-111