

DESIGNED BY	DATE	REVIEWED	DATE	APPROVED	DATE	NO.	DATE	BY	REVISIONS	DATE	BY
B.H.G.	Mar '63	ARCHITECTURAL	4-11-63	<i>[Signature]</i>	4-11-63	1			1	4	
D.M.C.	Mar '63	ENGINEERING	4-11-63	<i>[Signature]</i>	4-11-63	2			2	5	
		LANDSCAPE	4-11-63	<i>[Signature]</i>	4-11-63	3			3	6	

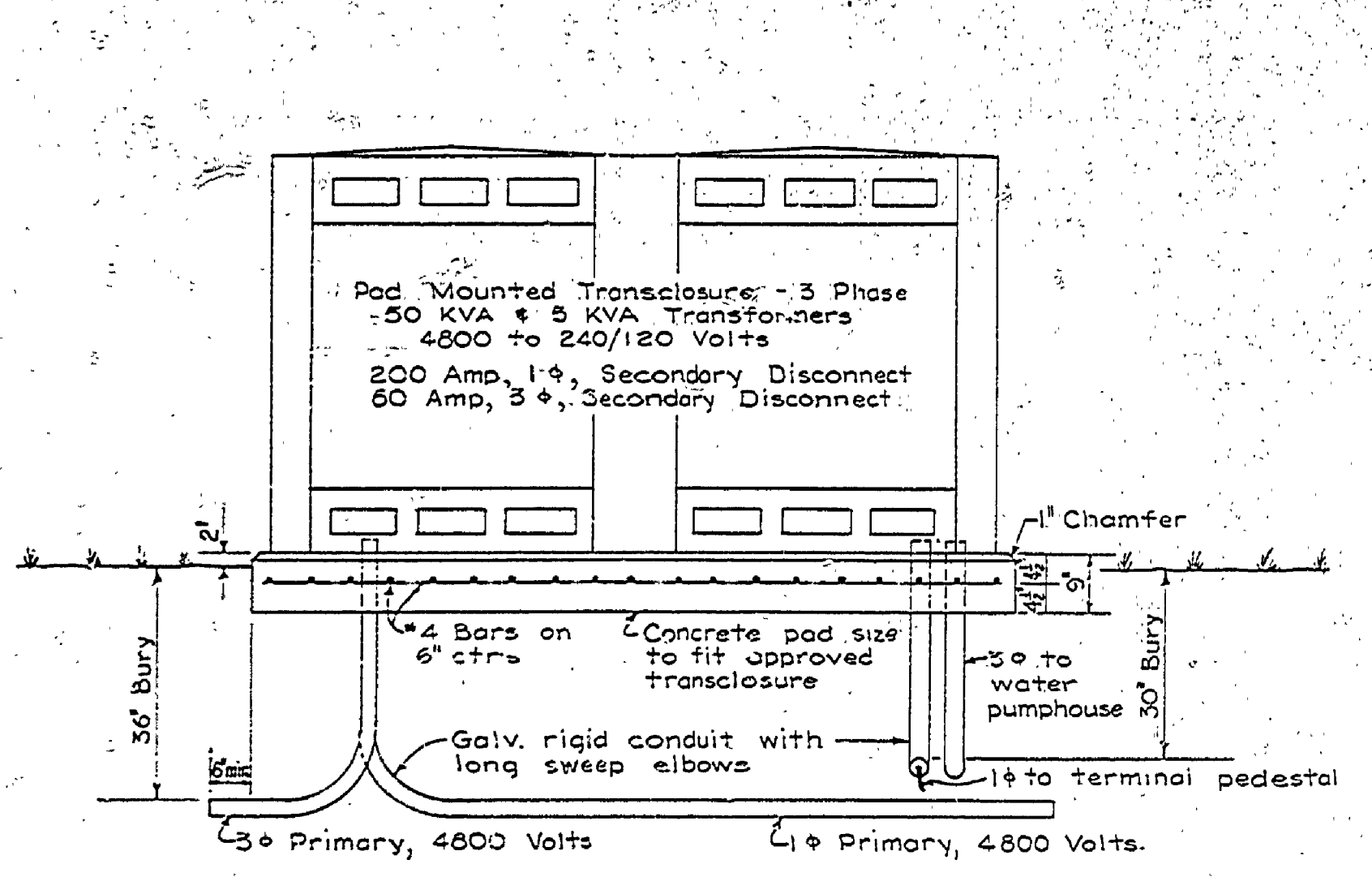

FRONT ELEVATION
MAIN SWITCH No. 4
1" = 1'-0"

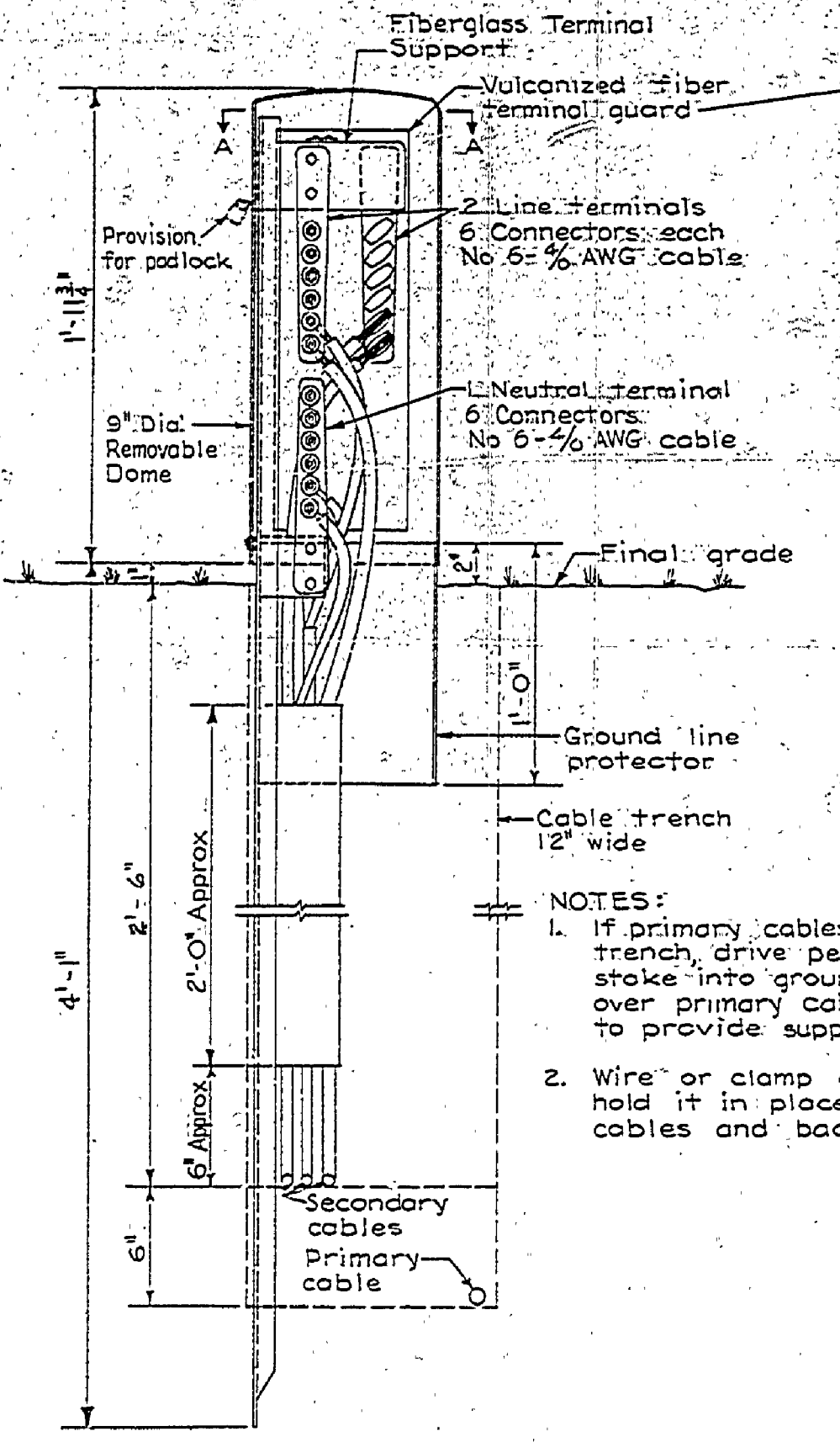

TERMINAL PEDESTAL

- NOTES:
1. If primary cables are present in trench, drive pedestal mounting stake into ground before backfilling over primary cable. Tamp backfill to provide support for stake.
 2. Wire or clamp conduit to stake to hold it in place while installing cables and backfilling.

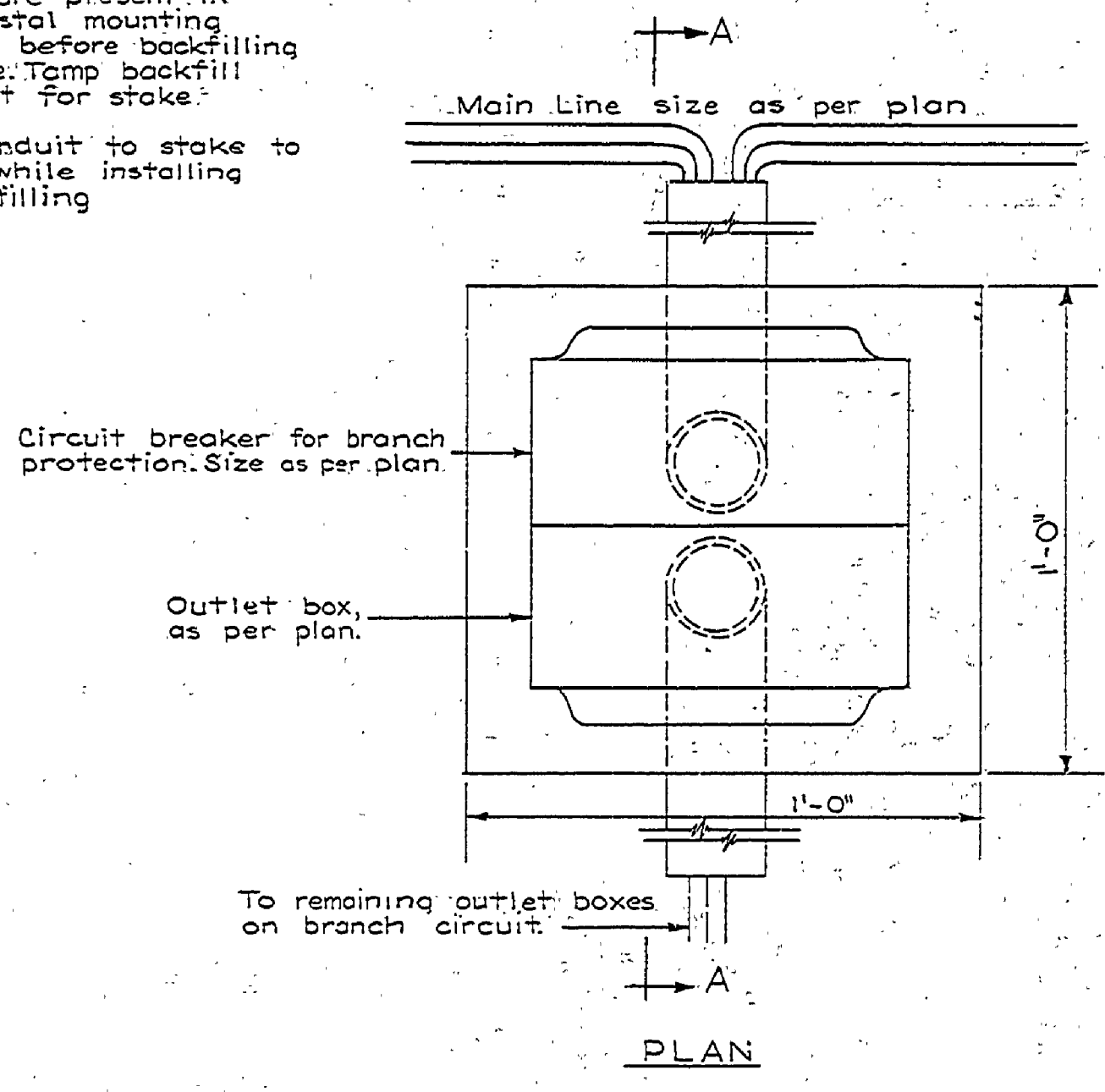

PLAN

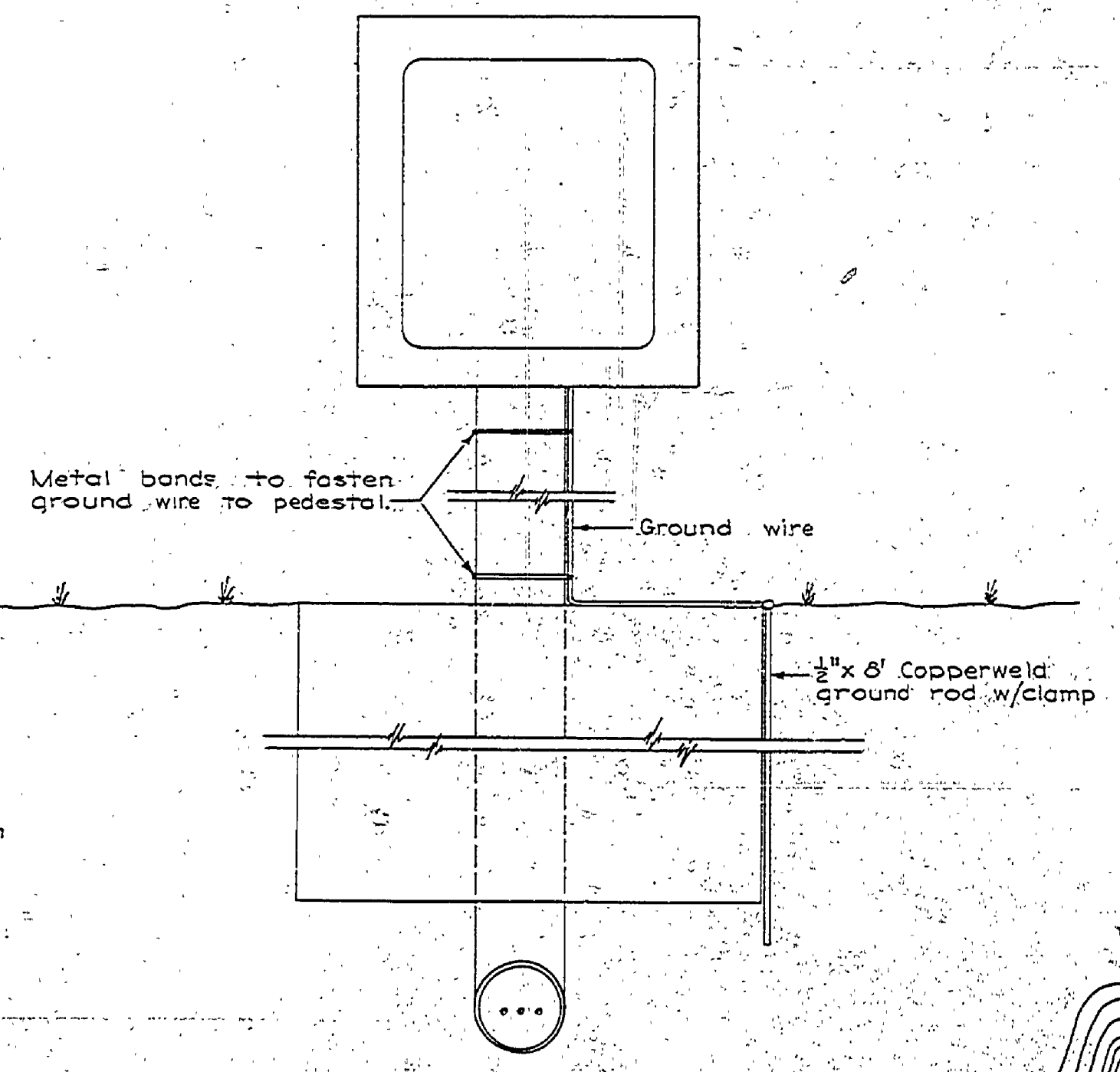

ELEVATION

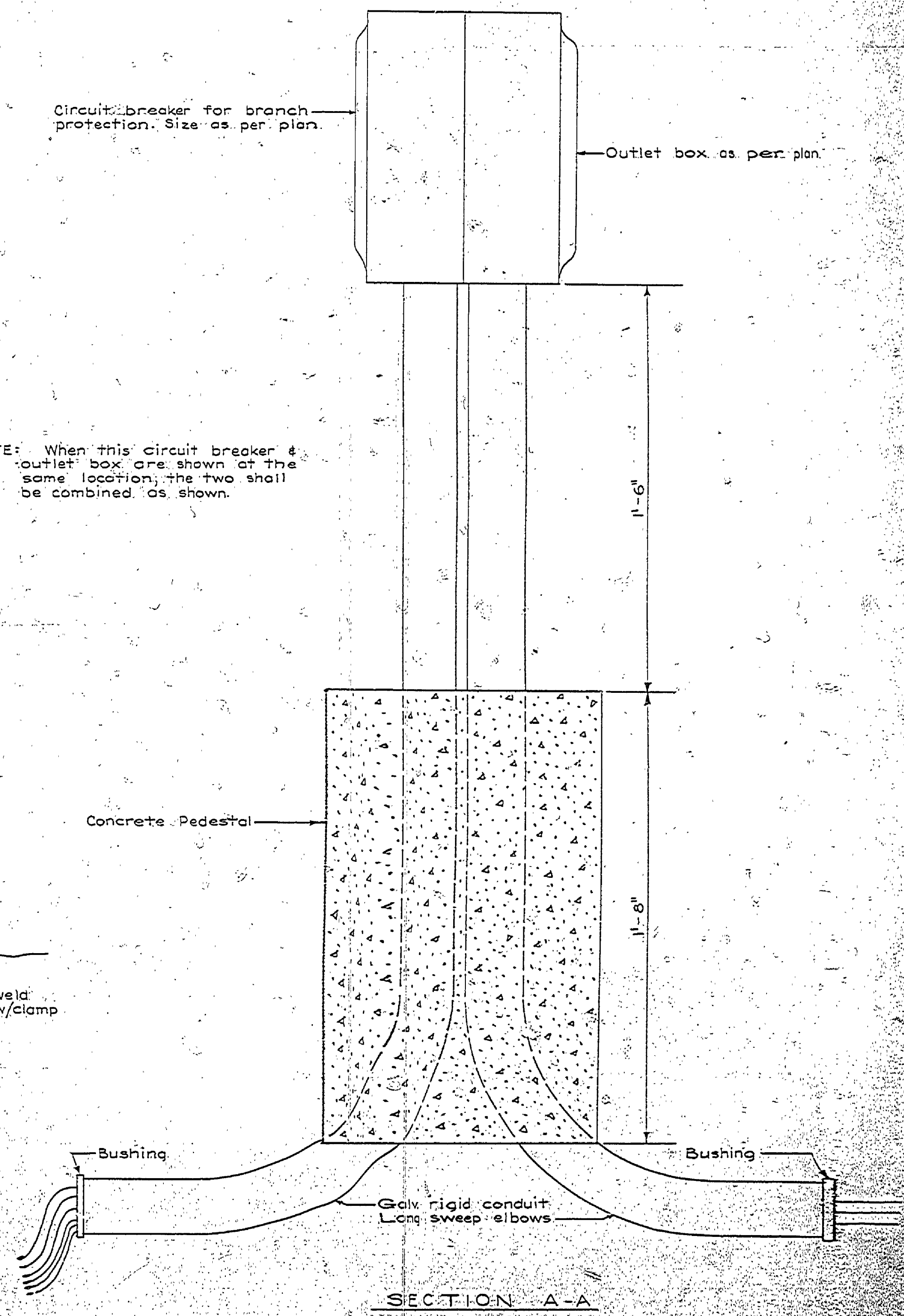

SECTION A-A

CIRCUIT BREAKER AND OUTLET BOX

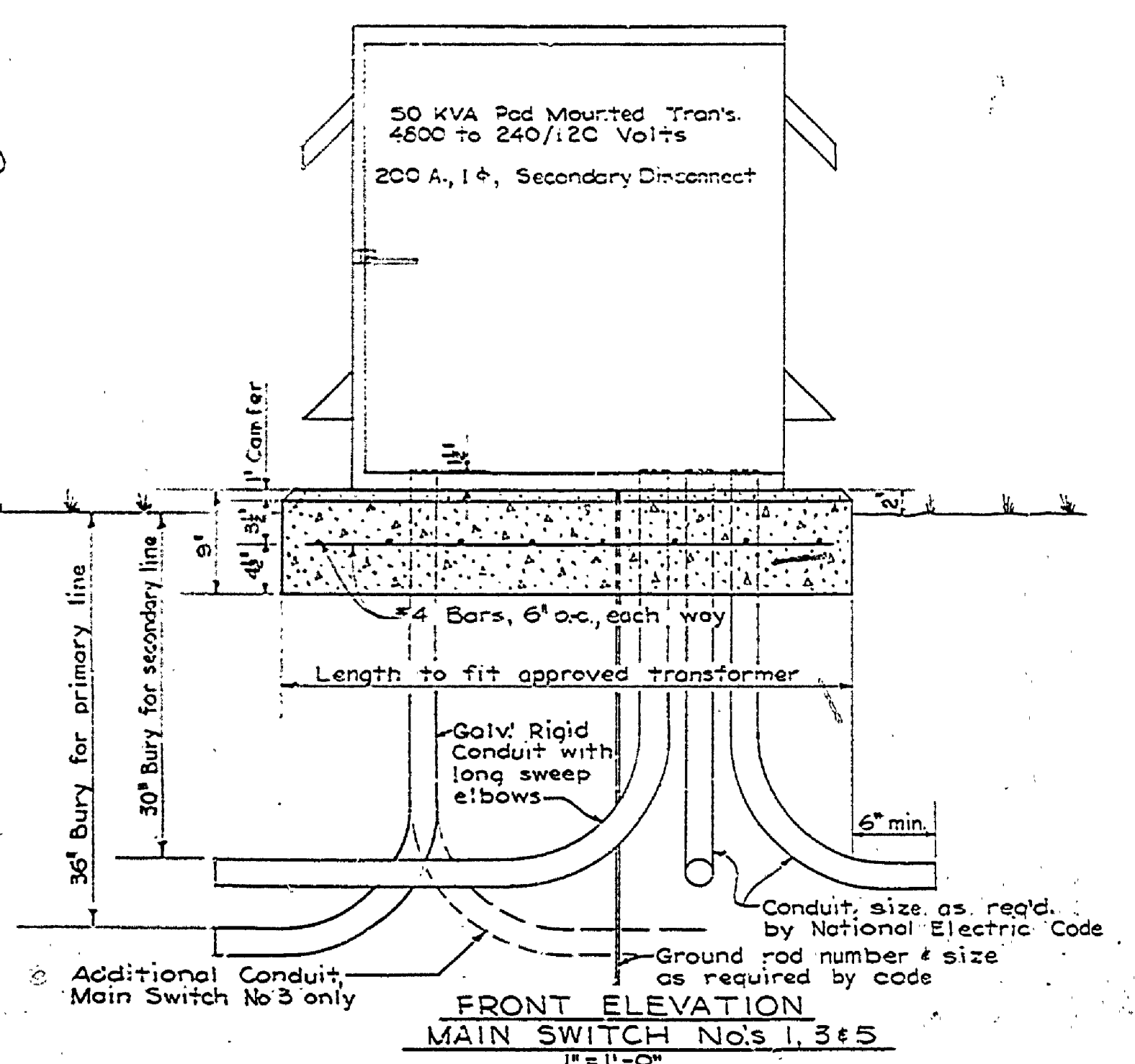

FRONT ELEVATION
MAIN SWITCH No. 3
1" = 1'-0"

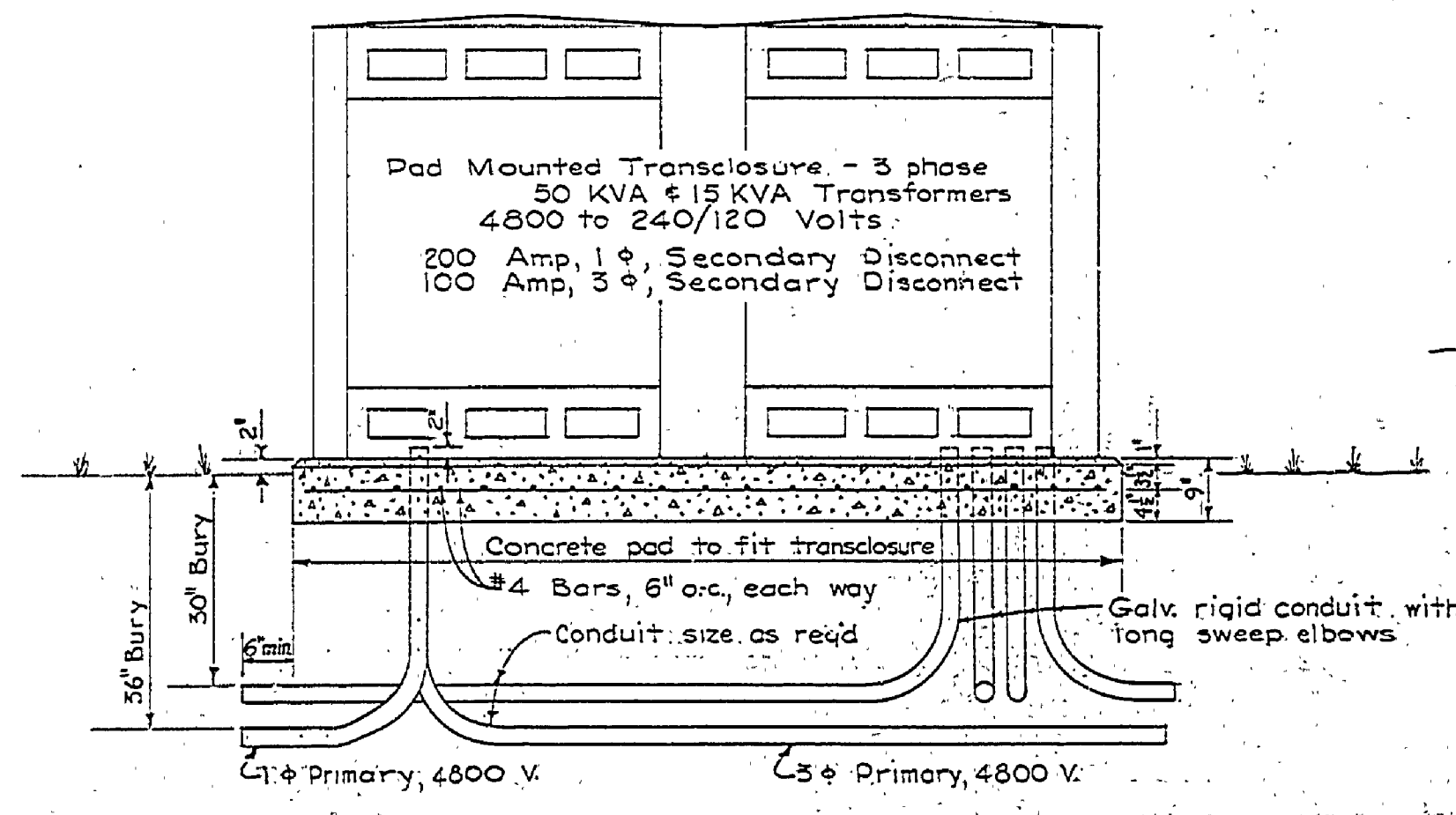

FRONT ELEVATION
MAIN SWITCH No. 2
1" = 1'-0"