

north higgins lake state park residence

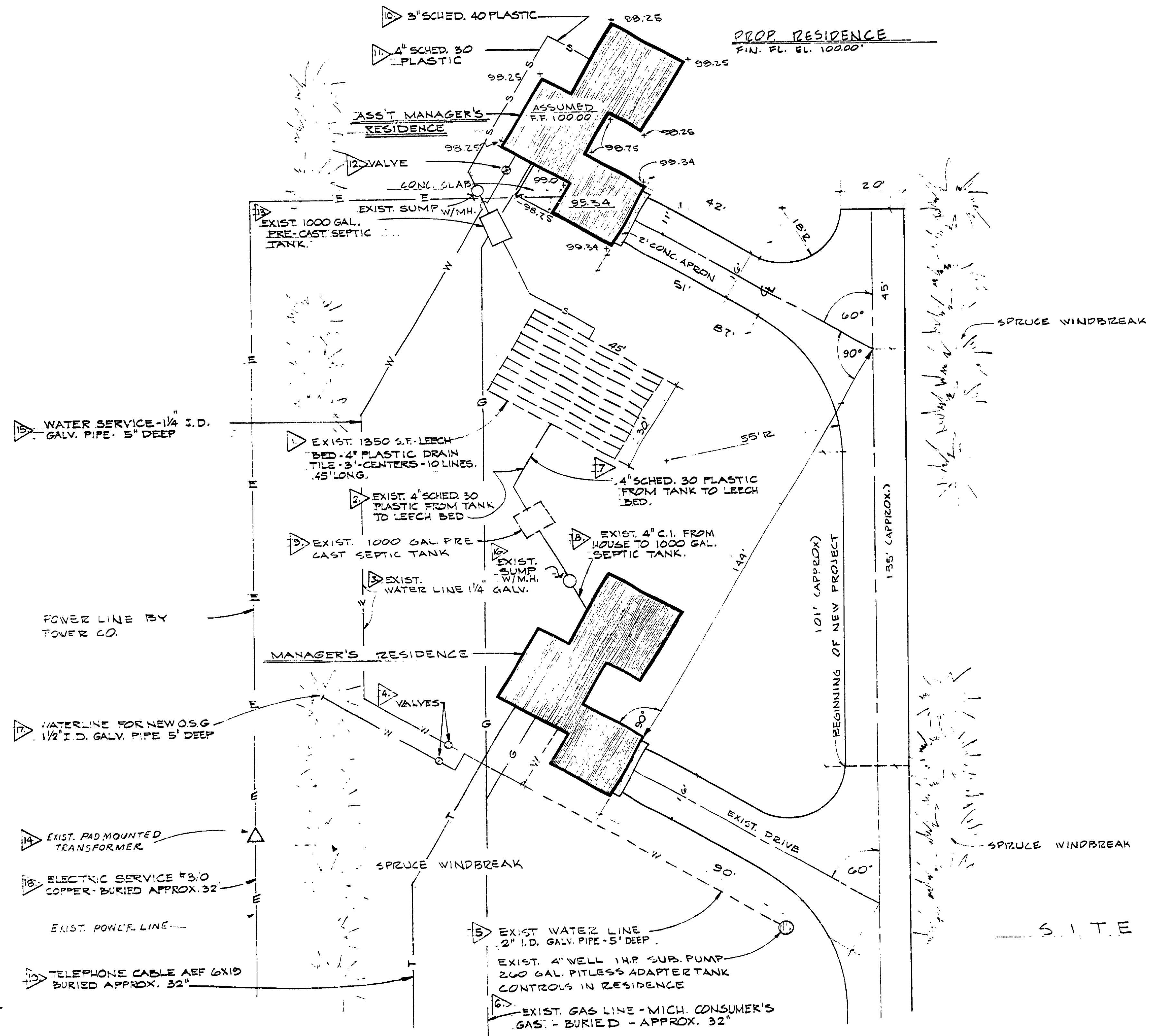

NOTE: THESE DWGS. ON THIS SHEET REFLECT AS-BUILT CONDITIONS IN FIELD.

DRAWING SCHEDULE	
SH. NO.	DESCRIPTION
1	TITLE SHEET & SITE PLAN
2	FOUNDATION PLAN ELECTRICAL & SCHEDULES
3	ELEVATIONS
4	DETAILS
5	SECTIONS & MECH.

BUILDING COMMITTEE APPROVAL	
BY:	DATE:
RECOMMENDED FOR APPROVAL: <i>W.D.S.</i>	4-30-73
RECOMMENDED FOR APPROVAL: <i>[Signature]</i>	5-2-73
DIVISION / REGION APPROVAL	
BY: <i>[Signature]</i>	5-7-73
APPROVED: <i>[Signature]</i>	5-8-73

SURVEYED BY	DRAWN BY G. TOLPINS	3-22-75	REVISIONS		NO.	DATE	BY	REVISIONS	
			1.	4/75				DDP	UTILITIES UPDATED
DESIGNED BY	CHECKED BY	DATE	2.	3/77	JRB	MOVED EX. PAD MOUNTED TRANSFORMER	4.		

MICHIGAN DEPARTMENT OF NATURAL RESOURCES	TITLE SHEET & SITE PLAN SHEET TITLE	NORTH HIGGINS LAKE STATE PARK AREA OR PARK RESIDENCE PROJECT	PROJECT NO. 24-1365
			SHEET 1 OF 5 PLAN NO. A-108



RE-PROFILUM