

CONCEPT

THIS BEACH AREA IS INTENDED TO SERVE BOTH CAMPERS AND, TO A LESSER EXTENT, DAY USERS. THE BEACH AREA WILL REMAIN IN ITS EXISTING CONDITION WITH NO CLEARING OR REGRADING. THE EXISTING ROAD TO THE LAKE WILL REMAIN FOR EMERGENCY VEHICLE ACCESS. HARD SURFACE FOOT TRAILS WILL EMANATE FROM THE TWO FIFTY (50) CAR PARKING AREAS WHICH WILL ALSO BE BITUMINOUS SURFACED. BENCHES AND DRINKING FOUNTAINS WILL BE PROVIDED AT CONVENIENT LOCATIONS. NO EXPANSION OF THIS UNIT IS PLANNED OR CONTEMPLATED.

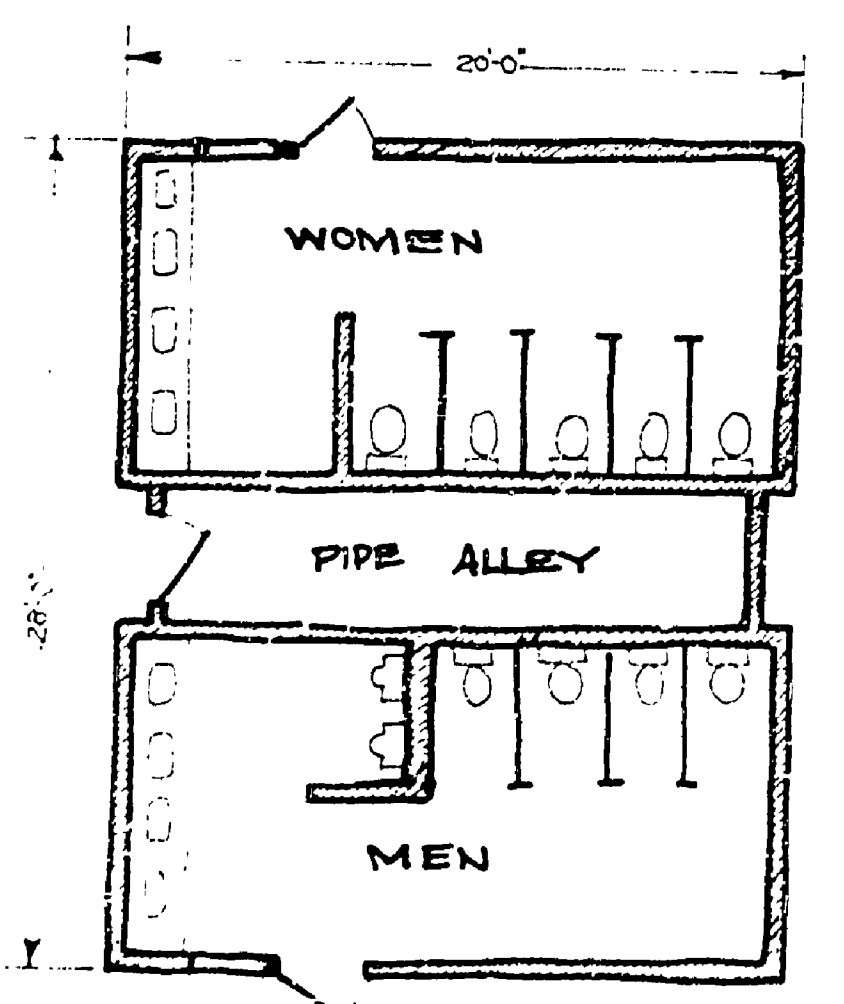

BUILDING

THE ARCHITECTURAL MOTIF OF THIS STRUCTURE IS TO REFLECT THE CHARACTER OF OTHER RECENTLY CONSTRUCTED BUILDINGS IN THE PARK.

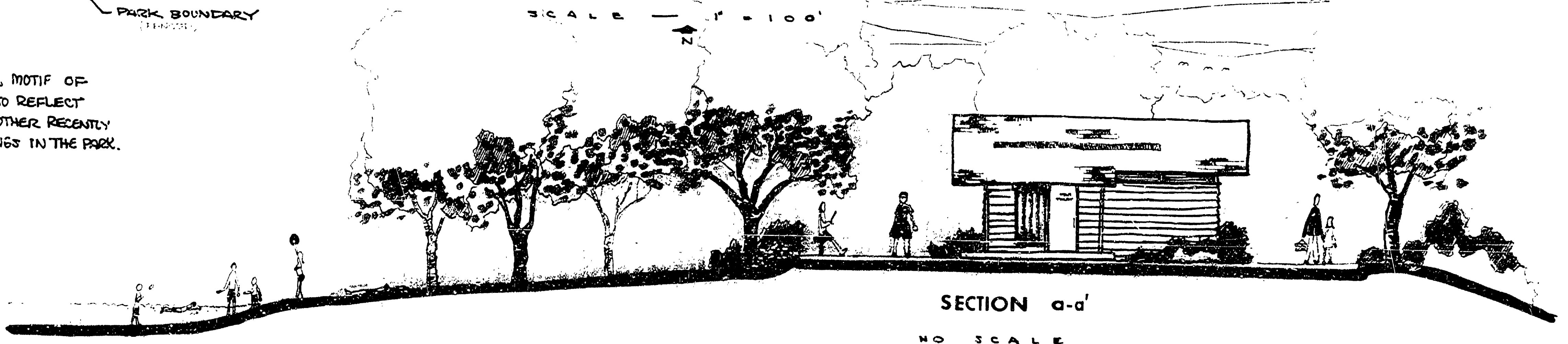

REVIEWED BY: _____
APPROVED BY: _____

SURVEYED BY STEREOPHOTO INC. 64	DRAWN BY KESSLER	6/73	NO. DATE BY	REVISIONS	NO. DATE BY	REVISIONS	MICHIGAN DEPARTMENT OF NATURAL RESOURCES	NORTH HIGGINS LAKE STATE PARK CRAWFORD COUNTY SHEET TITLE	AREA OR PARK CAMPGROUND BEACH DEVELOPMENT PROJECT	PROJECT NO.
DESIGNED BY KESSLER	CHECKED BY	6/73	1. DATE		3. DATE					SHEET 1 OF 1
			2. DATE		4. DATE					PLAN NO.

VOID

SEE HIGGINS CENTER R-20