

CONCEPT

THIS BEACH AREA IS INTENDED TO SERVE BOTH CAMPERS AND, TO A LESSER EXTENT, DAY USERS. THE BEACH AREA WILL REMAIN IN ITS EXISTING CONDITION WITH NO CLEARING OR REGRADING. THE EXISTING ROAD TO THE LAKE WILL REMAIN FOR EMERGENCY VEHICLE ACCESS. WOODCHIP FOOT TRAILS WILL EMANATE FROM THE TWO FIFTY (50) CAR PARKING AREAS WHICH WILL ALSO BE BITUMINOUS SURFACED. BENCHES AND DRINKING FOUNTAINS WILL BE PROVIDED AT CONVENIENT LOCATIONS. NO EXPANSION OF THIS UNIT IS PLANNED OR CONTEMPLATED.

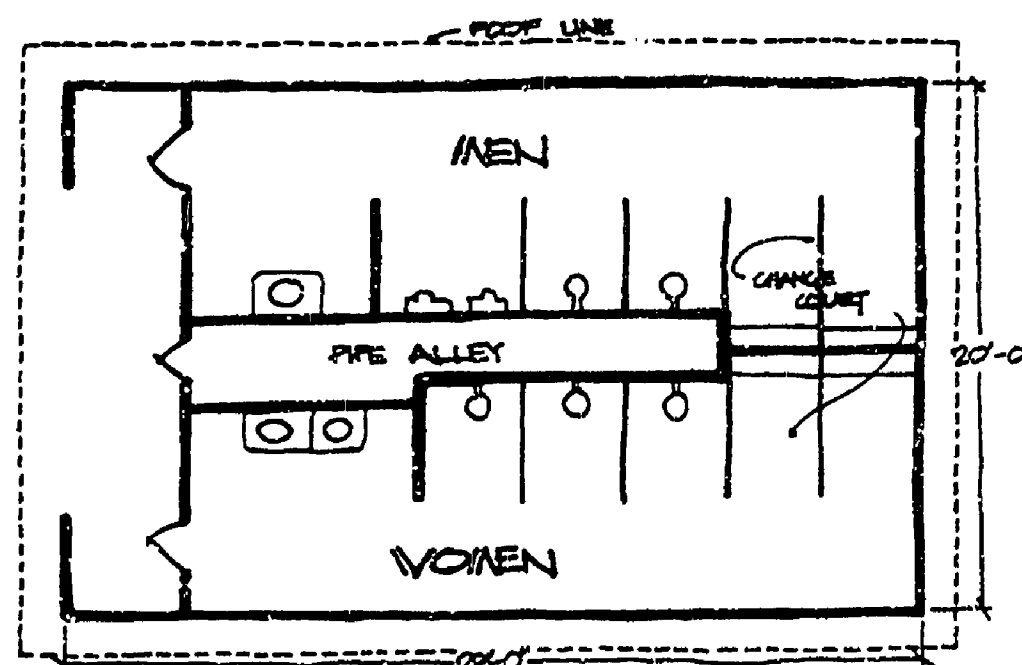

SCHEMATIC FLOOR PLAN
NO SCALE

BUILDING

THE ARCHITECTURAL MOTIF OF THIS STRUCTURE IS TO REFLECT THE CHARACTER OF OTHER RECENTLY CONSTRUCTED BUILDINGS IN THE PARK.

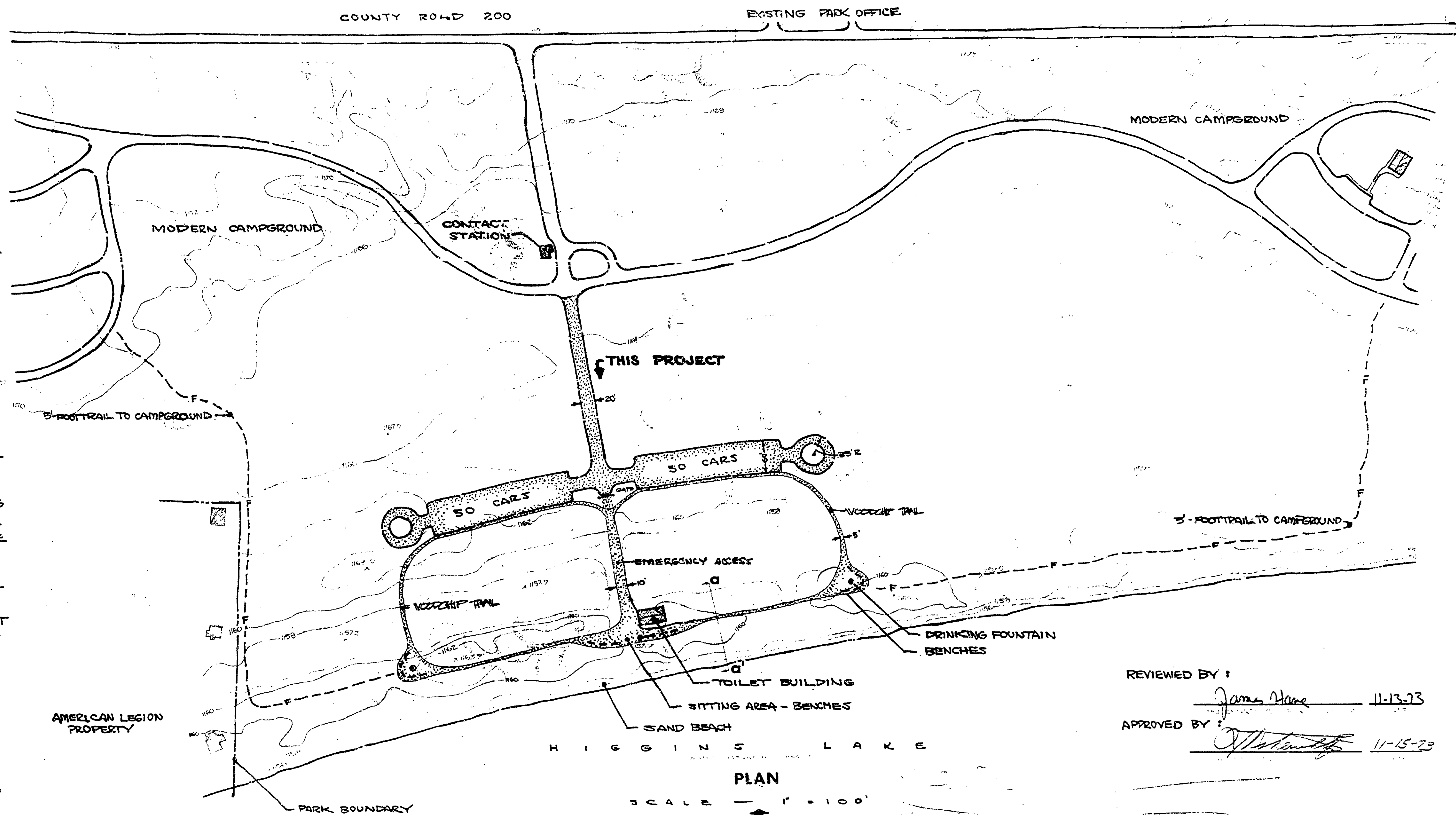

PLAN
SCALE 1" = 100'

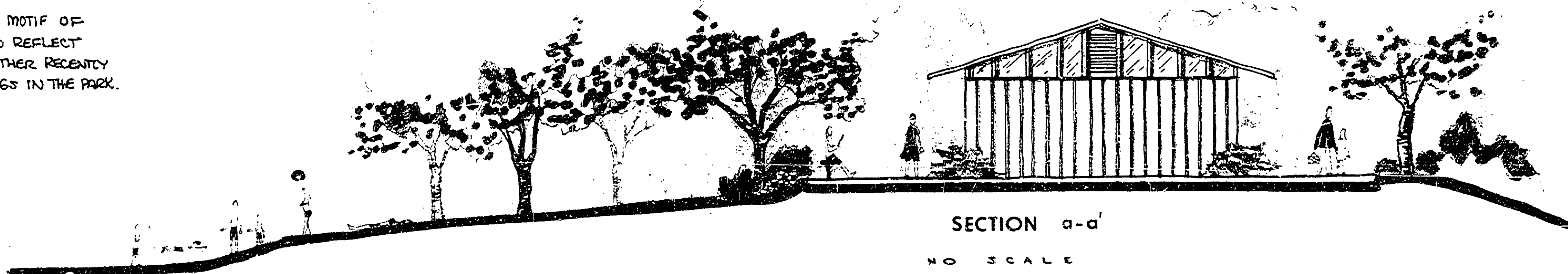

SECTION a-a'
NO SCALE

REVIEWED BY :

James Home 11-13-73

APPROVED BY :

M. H. ... 11-15-73

SURVEYED BY STEREOPHOTO INC.	G4	DRAWN BY KESSLER	6/73	NO.	DATE	BY	REVISIONS	NO.	DATE	BY	REVISIONS	MICHIGAN DEPARTMENT OF NATURAL RESOURCES	NORTH HIGGINS LAKE STATE PARK CRAWFORD COUNTY SHEET TITLE	AREA OR PARK CAMPGROUND BEACH DEVELOPMENT PROJECT	PROJECT NO.	SHEET 1 OF 1	PLAN NO. L-108	
DESIGNED BY KESSLER	6/73	CHECKED BY		1.	9-21	PAVE	PAVED DRIVEWAY, COFF. CURB, BUILD	3.										
				2.				4.										

Revised R-21