

WINDOW SCHEDULE

Mk	No.	Assemblies	Width	Height	No. Lights	Vented	Fixed	Mullions	Screens	Remarks
A	2	1-421B Ass.	12'-4 1/2"	2'-11"	-	-	2 sq.	Yes	Obscure glass.	
B	2	1-421B Ass.	4'-0 1/2"	2'-11"	-	-	None	Yes	Obscure glass.	
C	1	2-421B Ass.	6'-2 1/2"	2'-11"	-	-	1 sq.	Yes	Obscure glass.	
D	2	1-411B Ass.	3'-4 1/2"	2'-11"	-	-	None	Yes	Obscure glass.	

FINISH SCHEDULE

ROOMS	FLOOR	BASE	WALLS	CEILING	STAINED	PAINTED	VARNISHED	WAXED
WOMEN'S TOILET	CONCRETE	TILE	TILE & WOOD	WOOD				
MEN'S TOILET	CONCRETE	TILE	TILE & WOOD	WOOD				
SHOWER (Men/Women)	CONCRETE	TILE	TILE & WOOD	WOOD				
WASH ROOM	CONCRETE	TILE	TILE & WOOD	WOOD				
LAUNDRY ROOM	CONCRETE	TILE	TILE & WOOD	WOOD				
PORCH	CONCRETE	NONE	WOOD	WOOD				EXTERIOR FINISH

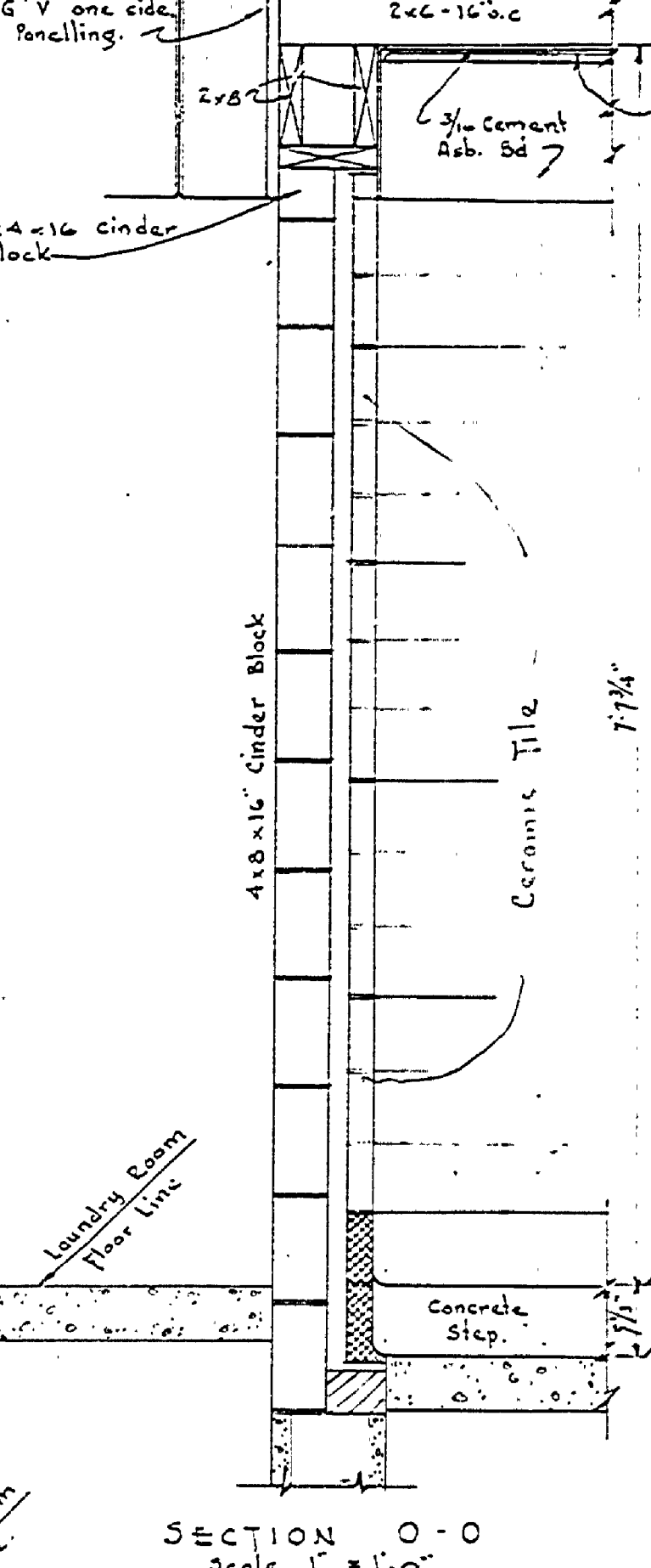
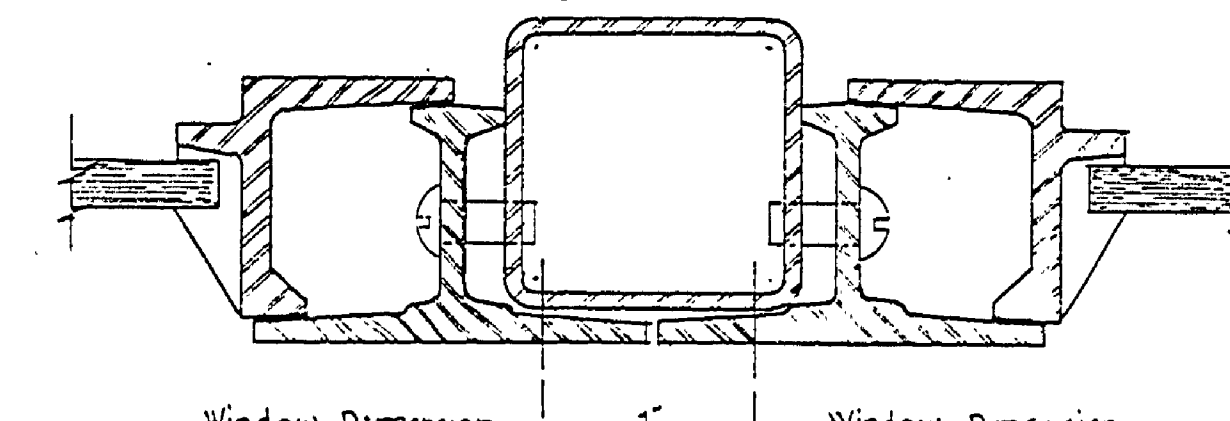
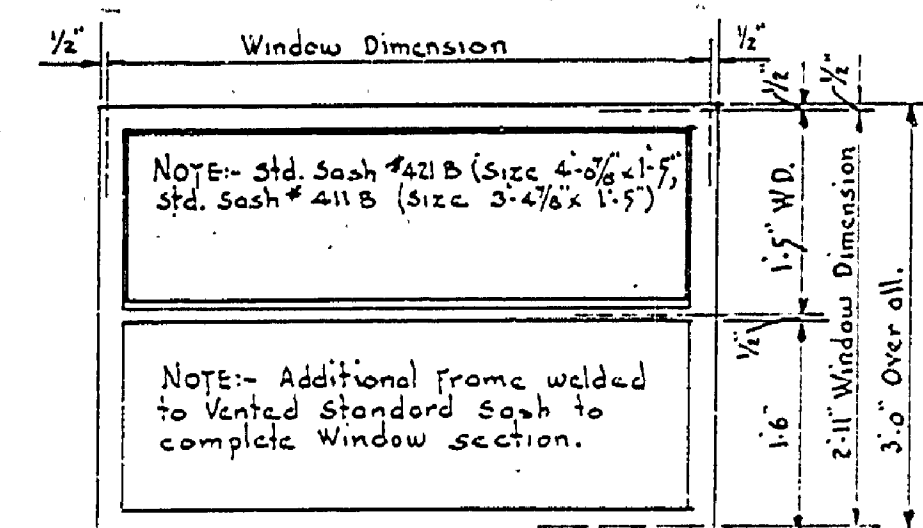

NOTE: Exterior Finish: To all siding, rafters, roof boards, posts, lookout, and all other exposed wood surfaces apply one (1) coat of brown Woodseal (Protection Products Co., Kalamazoo, Mich.) and one (1) coat of Pratt & Lambert's Opaque wood preservative. Exterior side only of doors two (2) coats of Pratt & Lambert's Opaque wood preservative and two (2) coats of Opaque wood preservative. Sash glazing is obtained by individual immersion in colorless asbestos fabric applying to roof steel sash primed surface. Installation with Pratt & Lambert's Keweenaw lead primer, after glazing paint one (1) coat (interior and exterior) Pratt & Lambert's Congo Brown Effects Enamel. Interior Finish: one (1) coat clear Woodseal tinted with Pratt & Lambert's Silver Gray oil stain and two (2) coats Pratt & Lambert's "41" Dull Lacquer applied to all exposed roof surfaces, panelling, trim boards, sashes, shower dressing seats and doors. Sash rafters primed a deep shade of gray, all other surfaces a very light shade of gray. Laundry Room: First coat for masonry wall - Pratt & Lambert's Primer; first coat for laundry counter - Pratt & Lambert's "41" Dull Lacquer; second coat for masonry wall - Pratt & Lambert's Primer; second coat for laundry counter - Pratt & Lambert's "41" Dull Lacquer. Floors: When thoroughly dry, flush with two (2) coats of Lipalloy (concrete floor hardener) (L. Sonnaborn & Sons).

NOTE: Window sash to be furnished by the state.

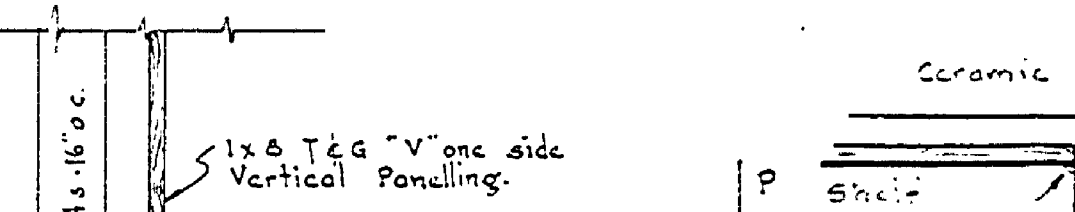
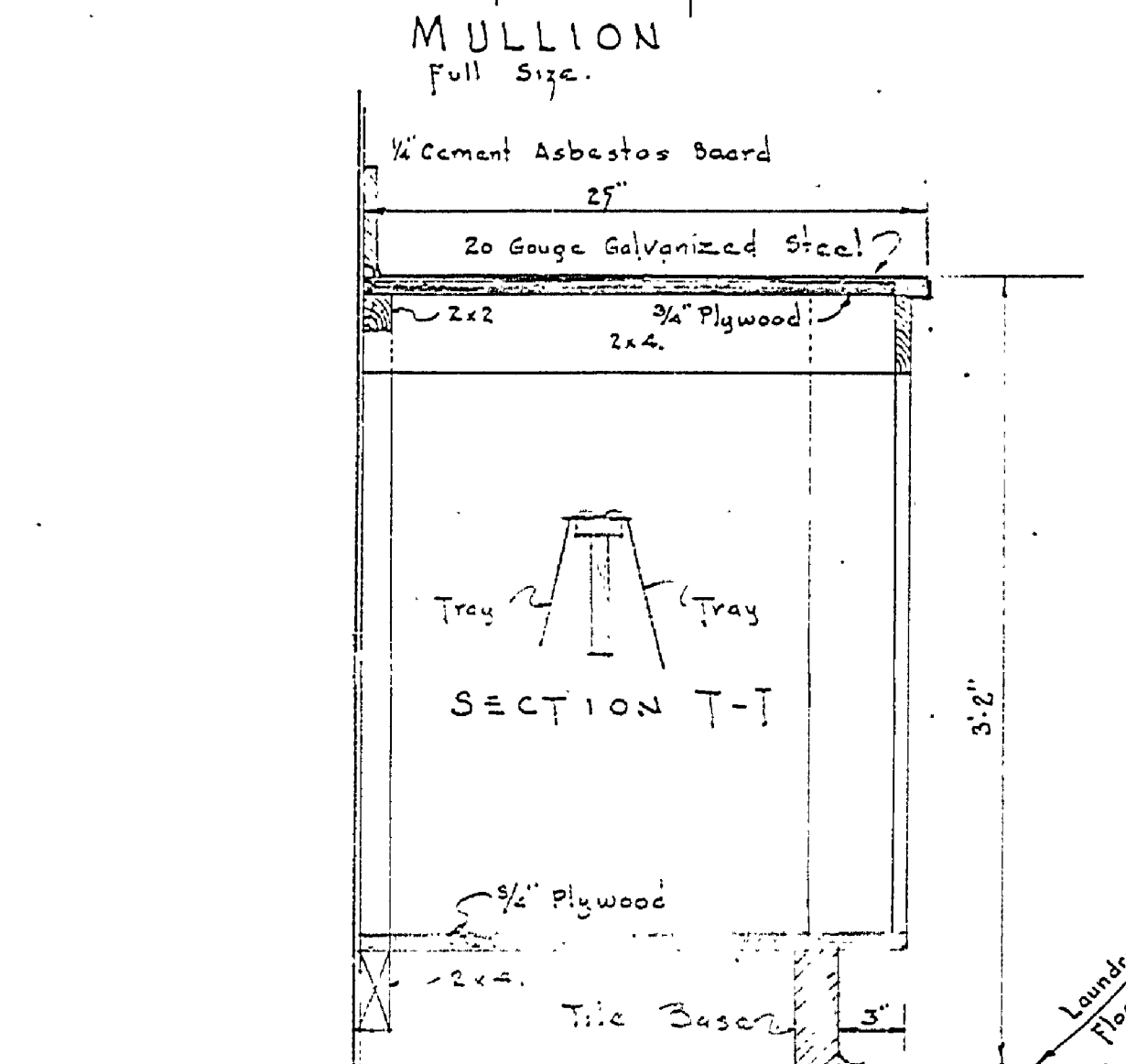
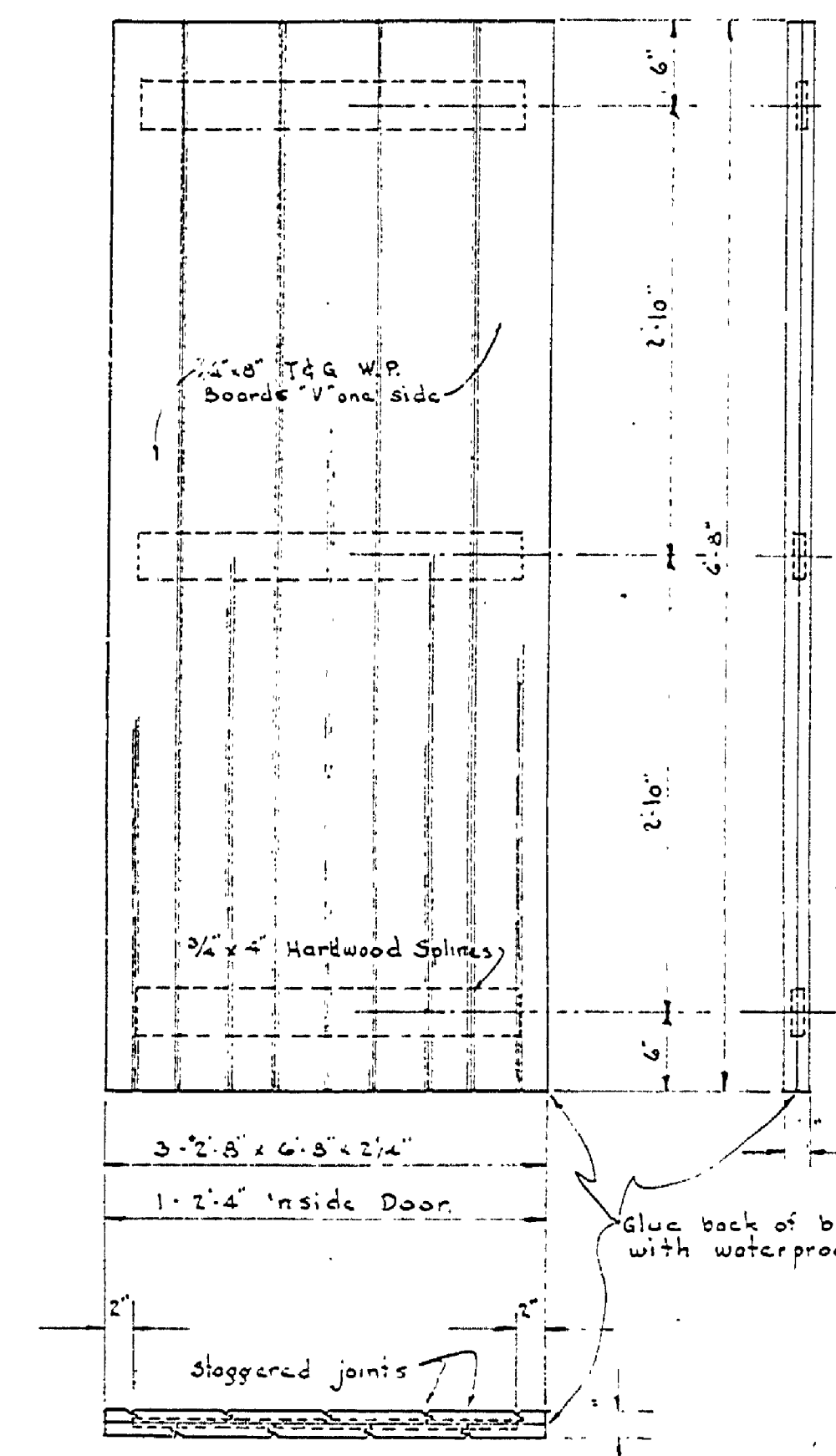

NOTE: Aluminum reflector with solid ends - see material (formed in sheet metal shop).

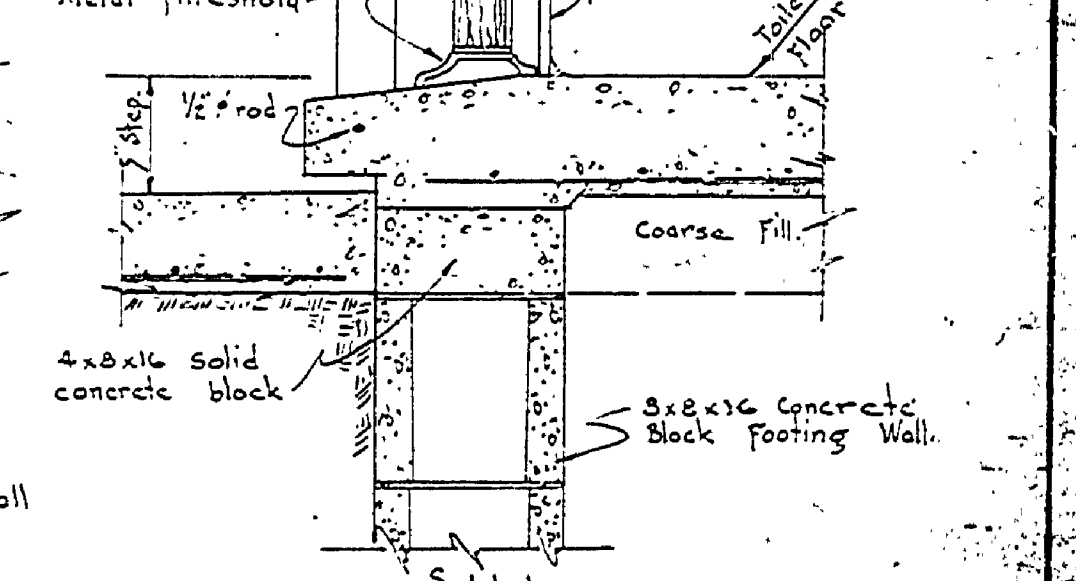
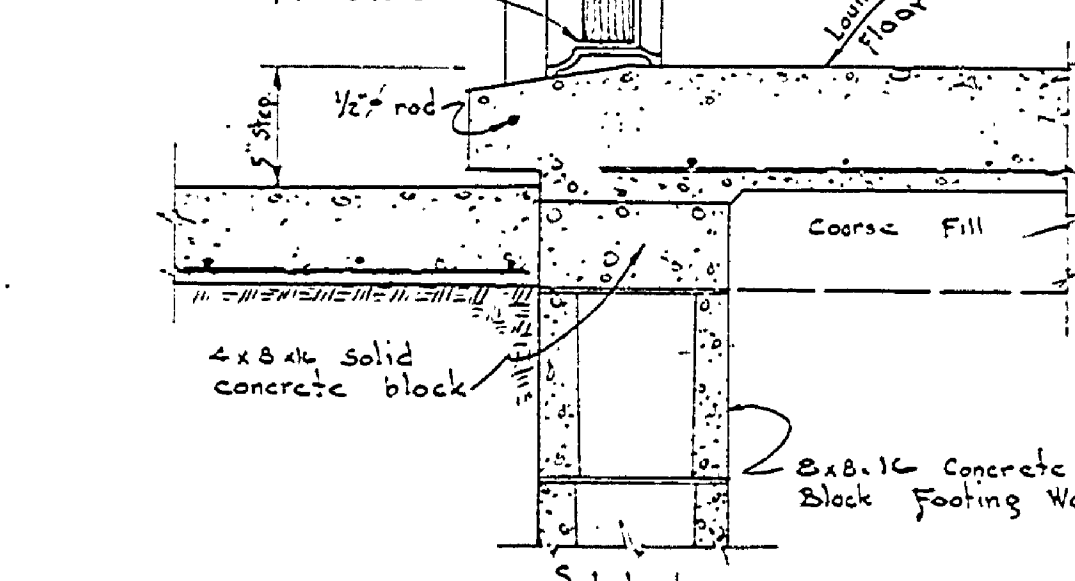
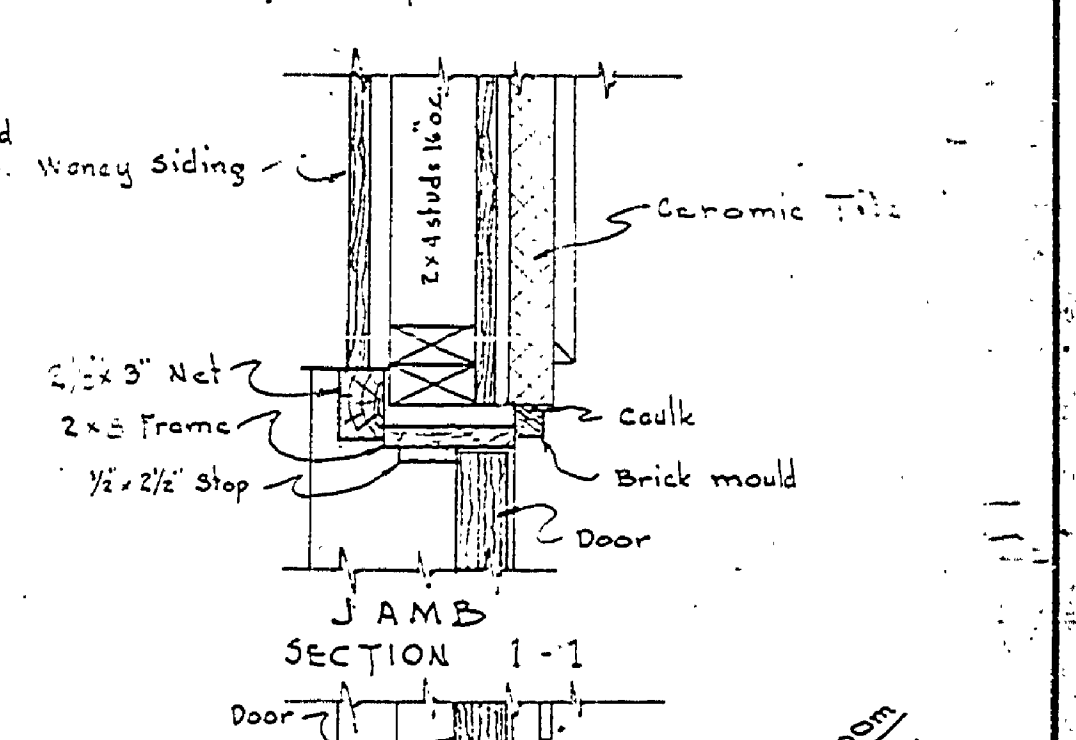
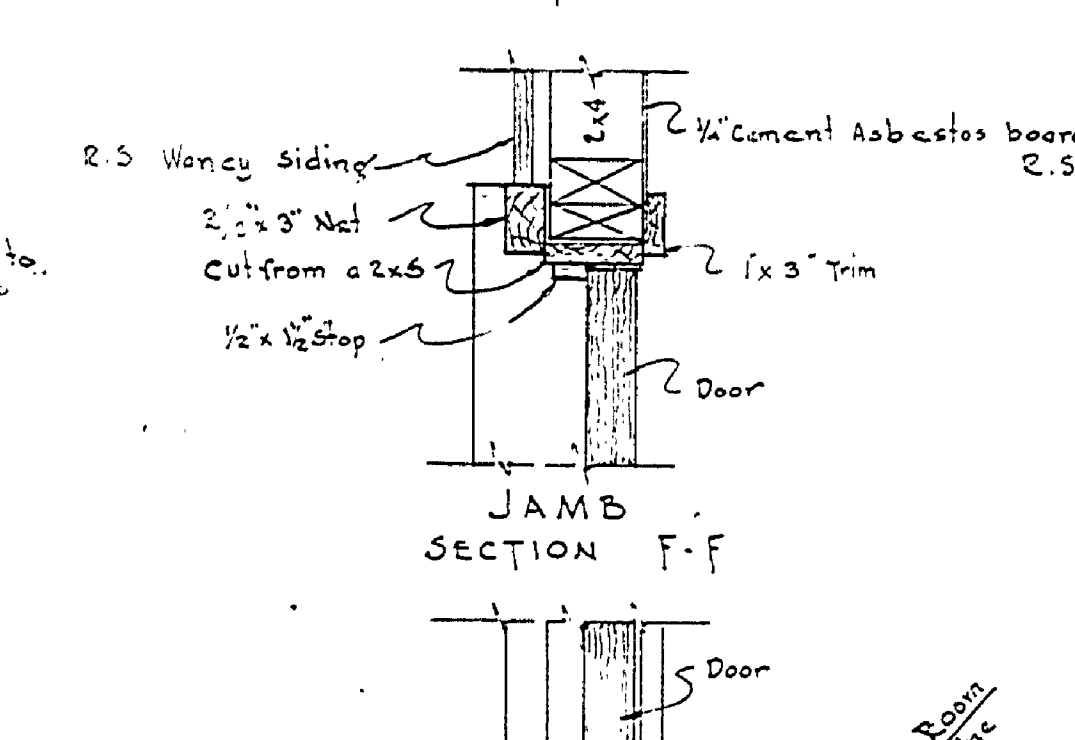
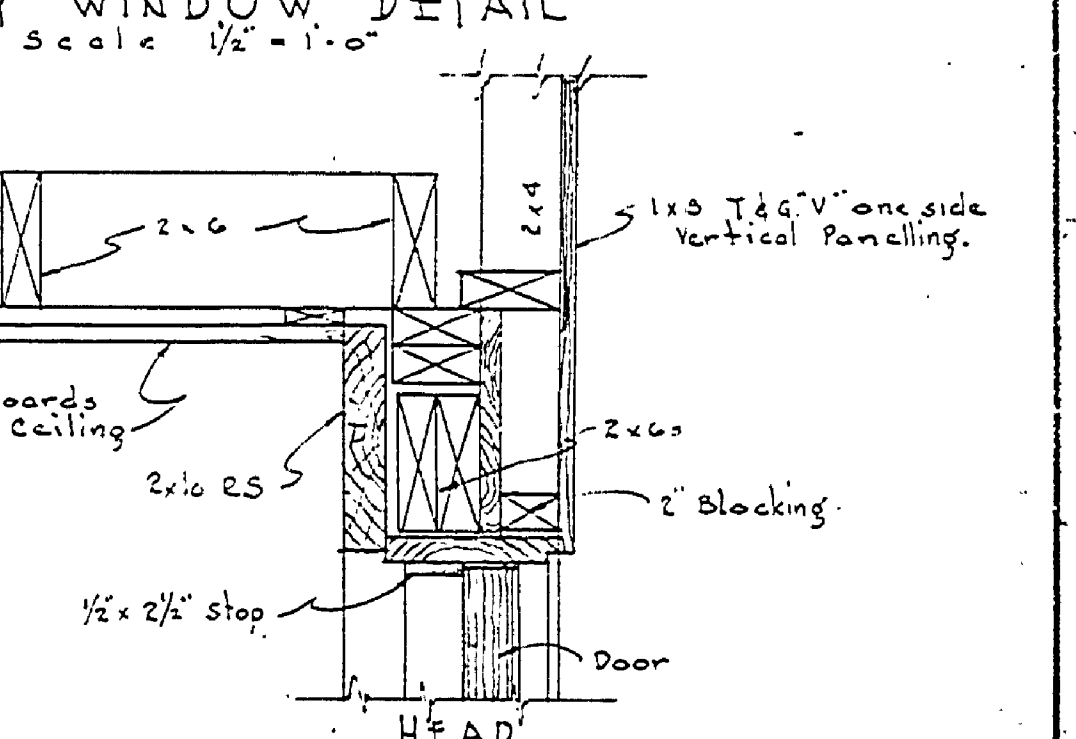
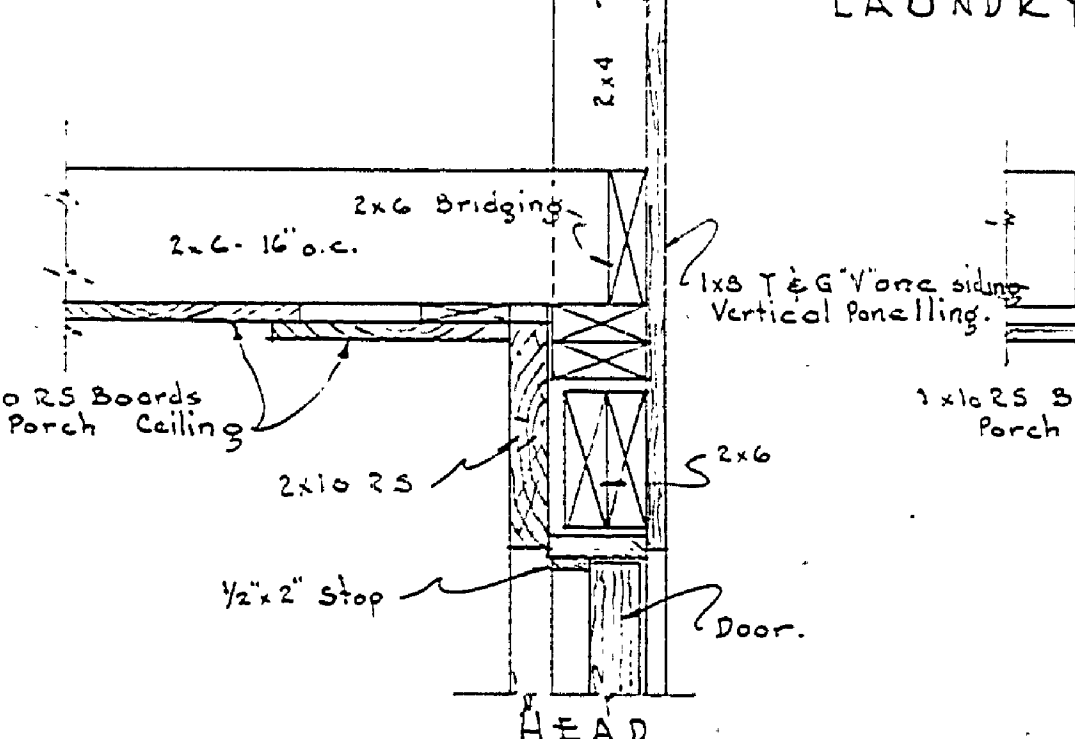
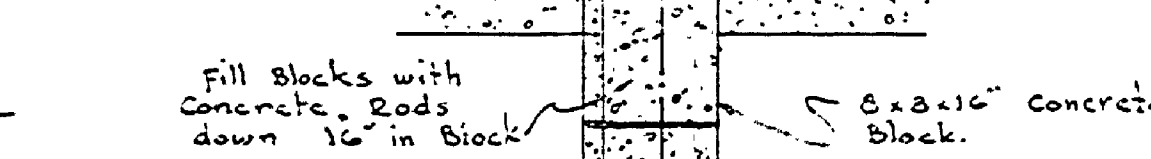
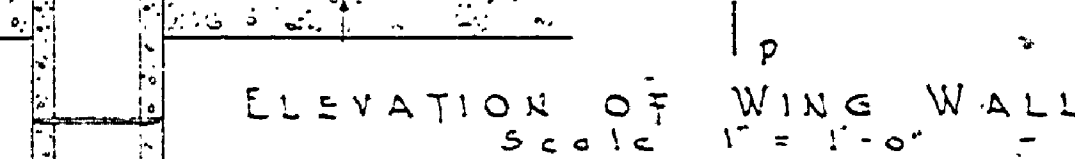
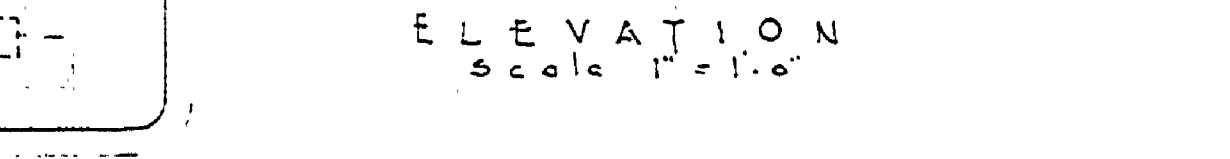
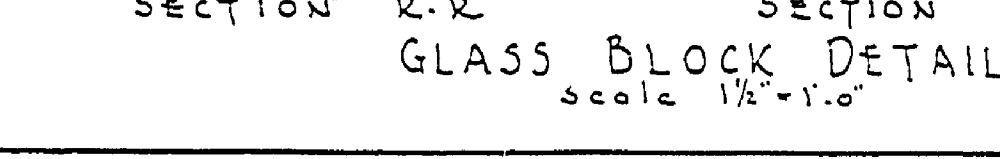
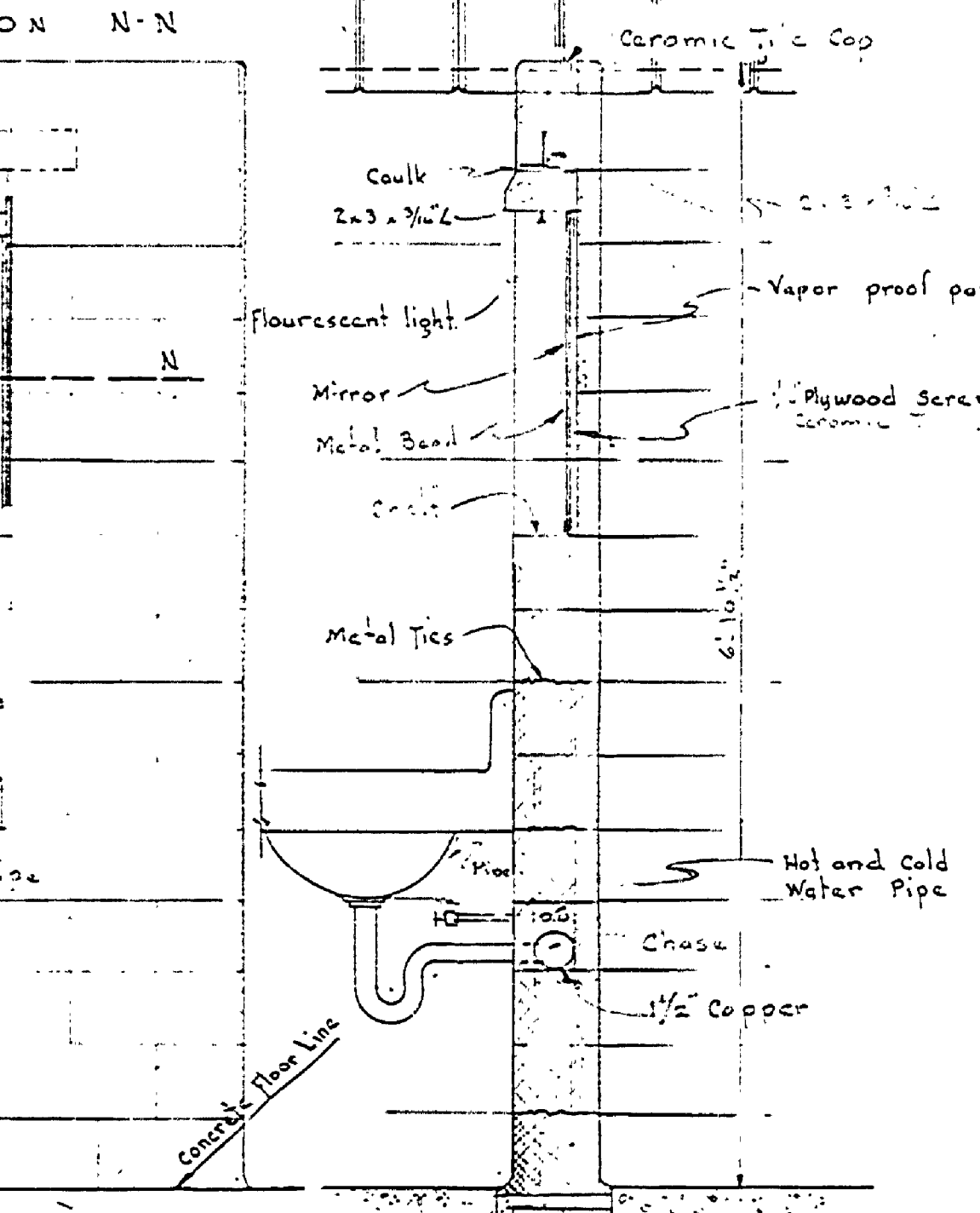
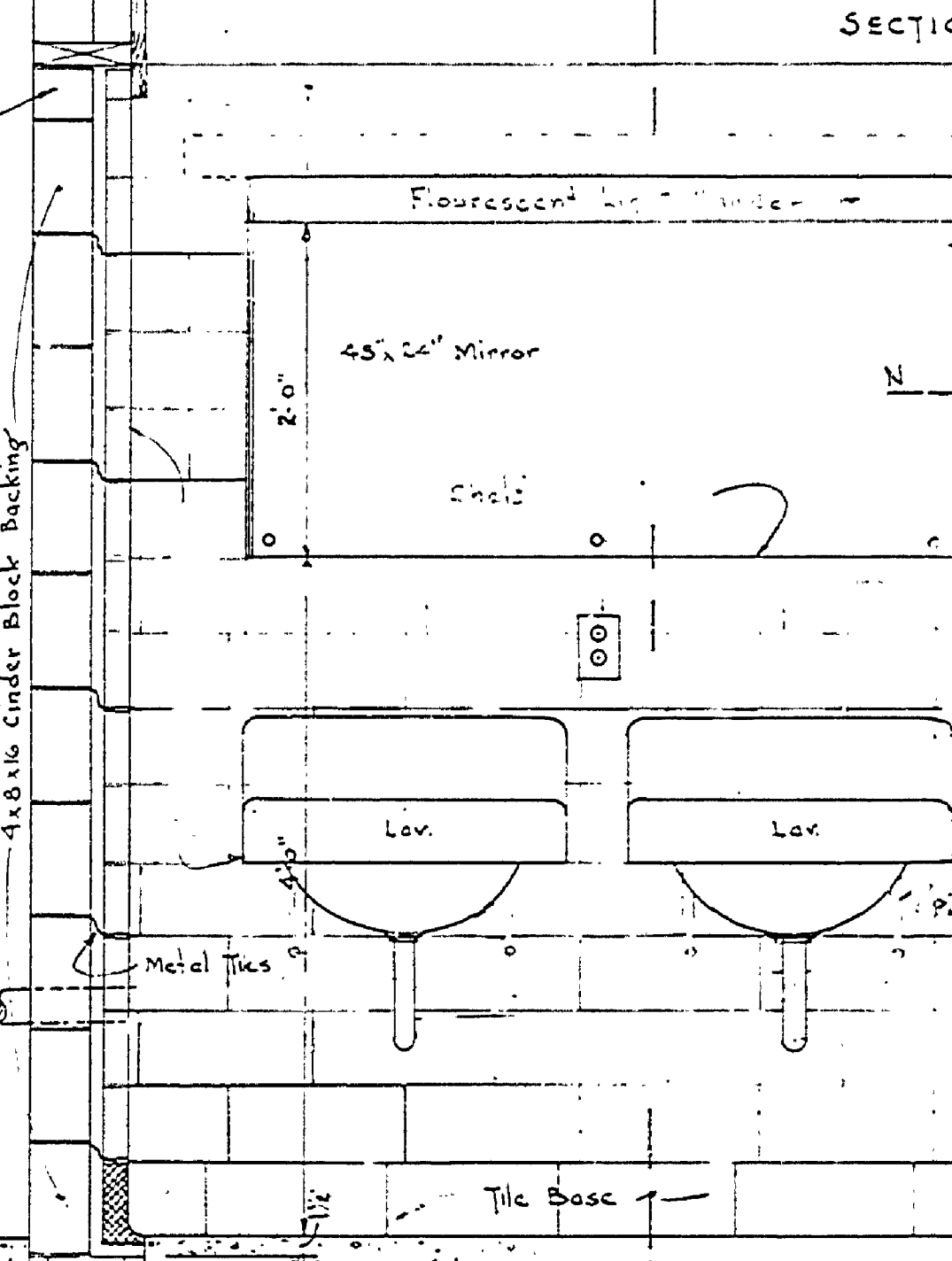
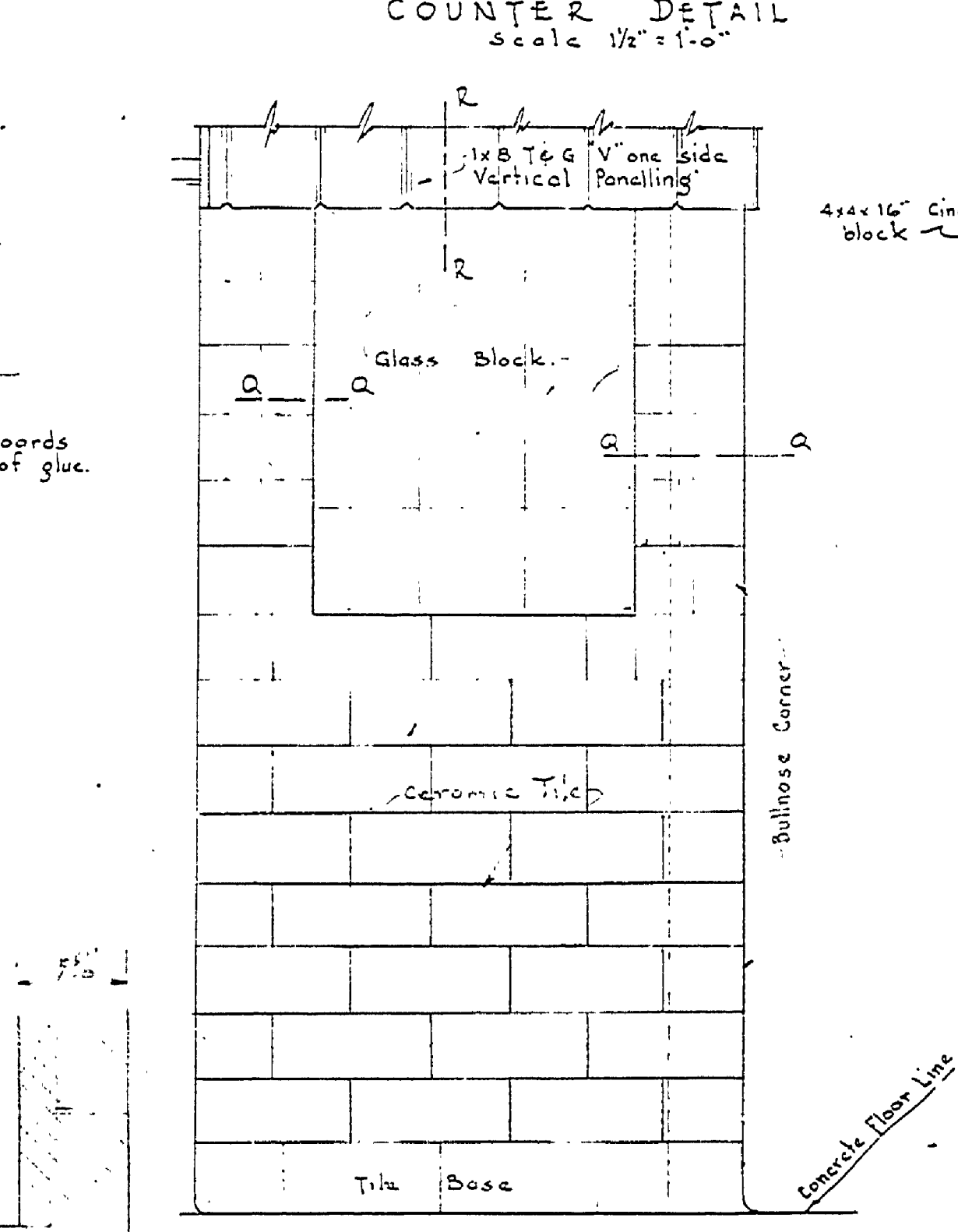
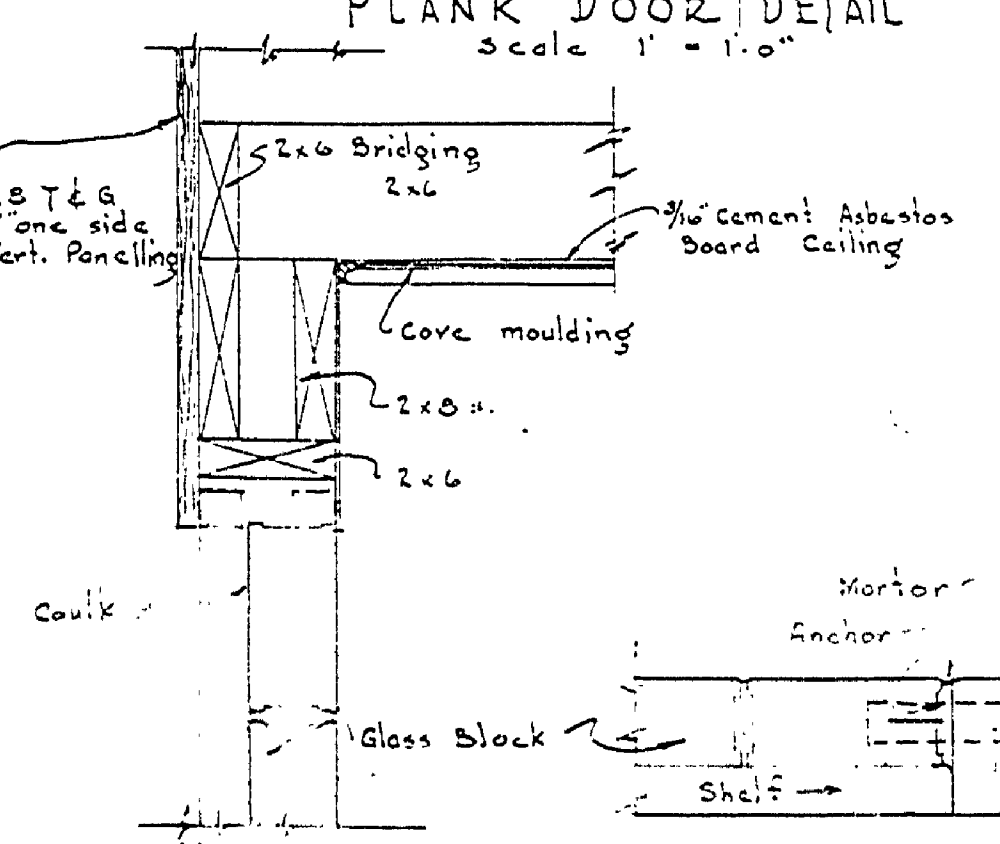

DOOR DETAILS - MASTER PLAN BLOCK NO. 76
Scale 1/2" = 1'-0"

REVISIONS
NO. DATE BY
1 8-21-54 W.M. B.L.D.S. M.D.
2
3
4
5
6

APPROVED BY: J.P.R. ASSISTANT CHIEF IN CHARGE
DATE: 3-12-54
DESIGNED BY: J.P.R. DATE: 2-25-54
CHECKED BY: H.C.M. DATE: 3-12-54
DRAWN BY: J.W.H.

MICHIGAN DEPARTMENT OF CONSERVATION
PARKS AND RECREATION DIVISION

INDIAN LAKE STATE PARK
TOILET, LAUNDRY AND SHOWER BUILDING
CAMP GROUND BLDG # 76

PROJECT NO. 81-223-1-C
SHEET NO. 4
PLAN NO. A-107