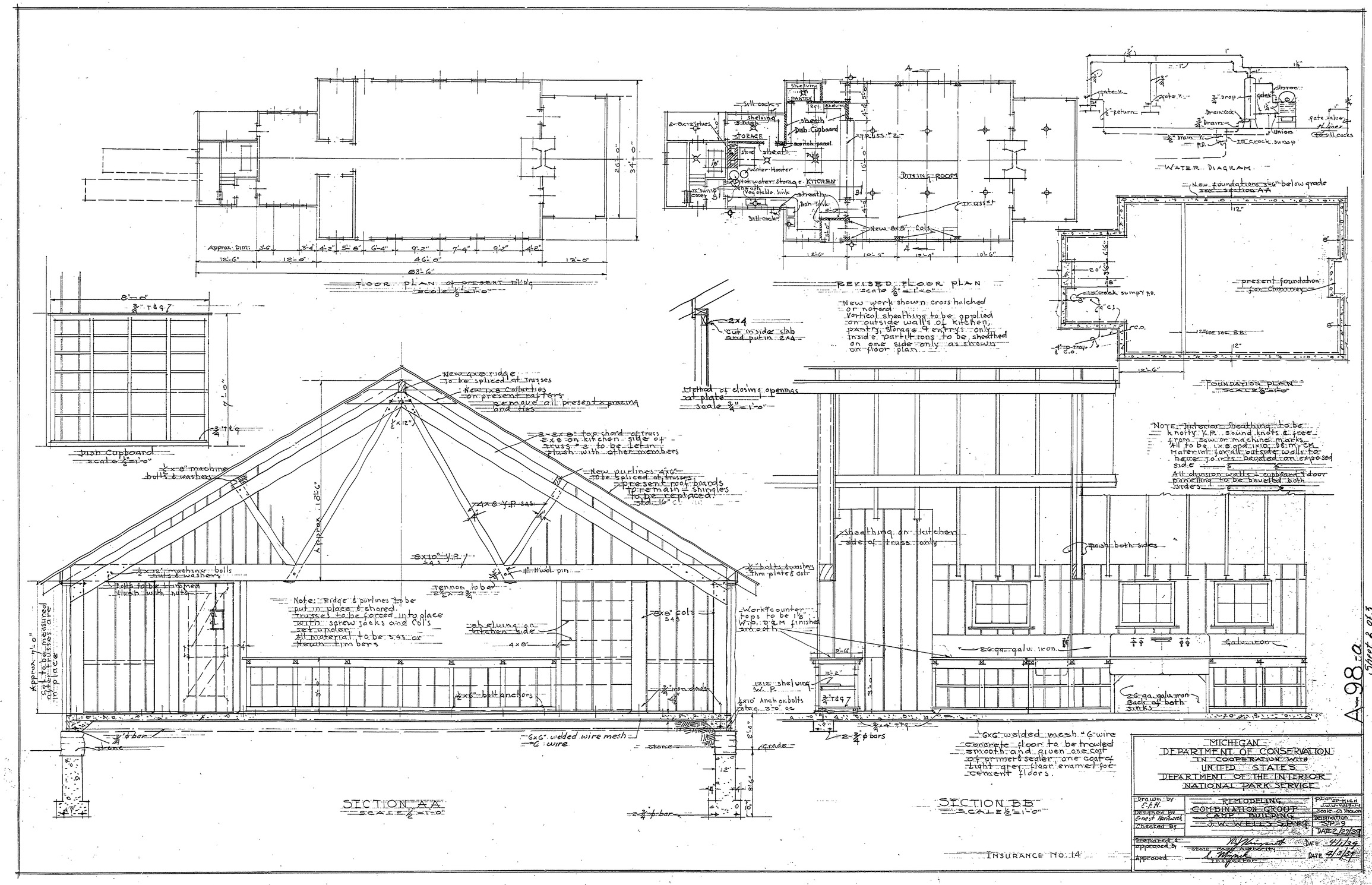
FLOOR PLAN of PRESENT BLDG
scale 1/8"=1'-0"
Approx. Dim: 3'-6" 3'-4" 4'-2" 5'-8" 6'-4" 9'-2" 7'-4" 9'-2" 4'-2"
12'-6" 12'-0" 46'-0" 13'-0"
63'-6"
26'-0"
34'-0"
REVISED FLOOR PLAN
scale 1/8"=1'-0"
Shelving
PANTRY
Ref.
Shelving
Sill cock
2-8x12" flues
Shelving
Sink
STORAGE
sheath
Dish Cupboard
Truss #2
switch panel
stove
sheath
Table
Water Heater
Floor water storage
KITCHEN
DINING ROOM
12" sump cover
Vegetable sink
sheath
Dish sink
Sill cock
New 8x8" Cols.
Truss #1
12'-6" 10'-3" 12'-9" 10'-6"
New work shown cross hatched or noted
Vertical sheathing to be applied on outside walls of kitchen, pantry, storage & entrys only
Inside partitions to be sheathed on one side only as shown on floor plan.
WATER DIAGRAM
gate v.
gate v.
return
drain
drain cock
drop
gate
iron
union
gate valve on line to sill cocks
drain
P.D.
15 crock sump
New foundations 3'-6" below grade see section A-A
112"
present foundation for chimney
20"
18"
15 crock sump P.D.
4" C.I.
C.O.
4" p. trap & C.O.
12" see sec. B-B
12'-6"
FOUNDATION PLAN
SCALE 1/8"=1'-0"
8'-0"
3/4" T&G
7'-0"
3/4" T&G
Dish Cupboard
scale 1/2"=1'-0"
2x4
cut inside slab and put in 2x4
Method of closing openings at plate
scale 3/4"=1'-0"
New 4x8 ridge to be spliced at Trusses
New 1x6 Collar ties on present rafters
remove all present x bracing and ties
2-2x8" top chord of truss 2x8 on kitchen side of truss #2 to be let in flush with other members
1/2"x8" machine bolts & washers
New purlines 4x6" to be spliced at trusses
present roof boards to remain shingles to be replaced
Std. 16"
4x8 Y.P. S4S
Approx. 10'-6"
8x10" Y.P. S4S
3/4" Hwd. pin
1/2" machine bolts & washers
Bolts to be trimmed flush with nuts
Tenon to be 2-2x3 3/4"
Note: Ridge & purlines to be put in place & shored. Trusses to be forced into place with screw jacks and Cols set under. All material to be S4S or rough timbers
shelving on kitchen side
4x8
8x8" cols S4S
Approx. 7'-0" set to be measured when trusses are in place
3'-0"
1x6" bolt anchors
3/4" iron dowels
6x6" welded wire mesh #6 wire
stone
3/4" ϕ bar
stone
grade
2-3/4" ϕ bar
Sheathing on kitchen side of truss only
rough both sides
1/2" bolts & washers thru plate & colr
Workt counter tops to be 1 1/8" W.P. D&M finished smooth
2-0"
2'-2"
3'-0"
1x12" shelving W.P.
3/4" T&G
1x10" Anchor bolts 3'-0" o.c.
2-3/4" ϕ bars
26 ga. galv. iron
galv. iron
26 ga. galv. iron Back of both sinks
6x6" welded mesh #6 wire concrete floor to be trowled smooth and given one coat of primer & sealer, one coat of light grey floor enamel for cement floors.
SECTION AA
SCALE 1/2"=1'-0"
SECTION BB
SCALE 1/2"=1'-0"
NOTE: Interior Sheathing to be knotty Y.P. sound knots & free from saw or machine marks. All to be 1x8 and 1x10 D&M-CM. Material for all outside walls to have joints beveled on exposed side
All division walls & cupboard & door panelling to be beveled both sides.
INSURANCE No. 14
MICHIGAN
DEPARTMENT OF CONSERVATION
IN COOPERATION WITH
UNITED STATES
DEPARTMENT OF THE INTERIOR
NATIONAL PARK SERVICE
Drawn by E.F.H.
Designed by Ernest Hardwick
Checked by
REMODELING
COMBINATION GROUP CAMP BUILDING
J. W. WELLS S.P. No. 9
Plan SP-MICH JW.W-9047-A
Scale as shown
Designation SP-9
DATE 2/27/39
Prepared & approved by State Camp Approver
DATE 4/1/39
Approved Inspector
DATE 4/3/39
A-98-a
Sheet 2 of 3