

| | | | | | | | | | |
|--------------------|----------------------|----------------------|-------------|-------------|------|------|------|------|------|
| DRAWN BY S.M.F. | CHECKED BY S.M.F. | REVIEWED BY SECTIONS | | APPROVED BY | | NO. | DATE | BY | |
| | | ARCHITECTURAL | ENGINEERING | LANDSCAPE | DATE | | | | DATE |
| DATE | | DATE | | DATE | | DATE | | DATE | |
| DATE | | DATE | | DATE | | DATE | | DATE | |

DOOR SCHEDULE

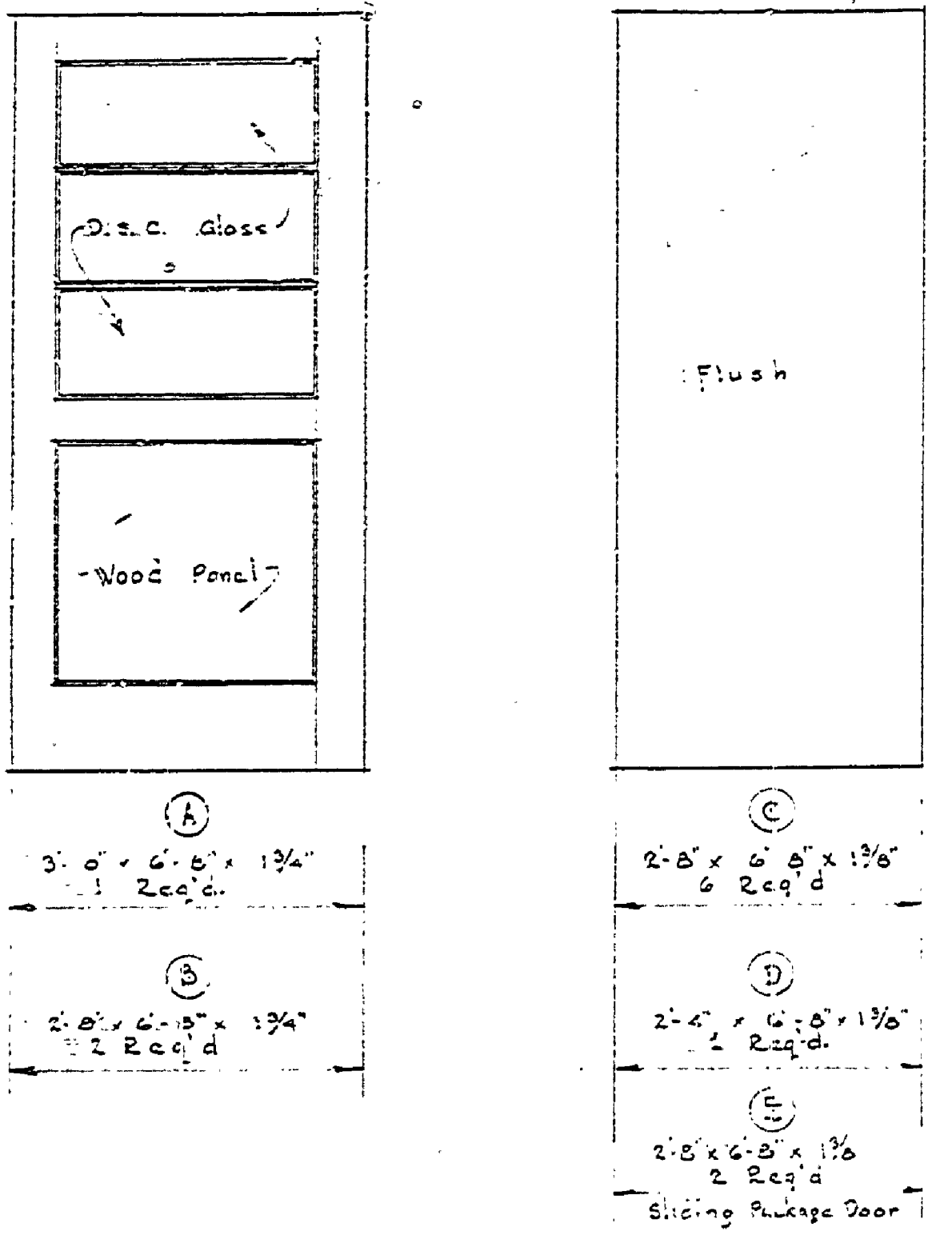

- S Ceiling Light Outlet
- M Wall Light Outlet
- U Duplex Convenience Outlet
- O Single Switch
- F Three Way Switch
- R Control Center Panel
- I Special Purpose Outlet
- B Fluorescent Light

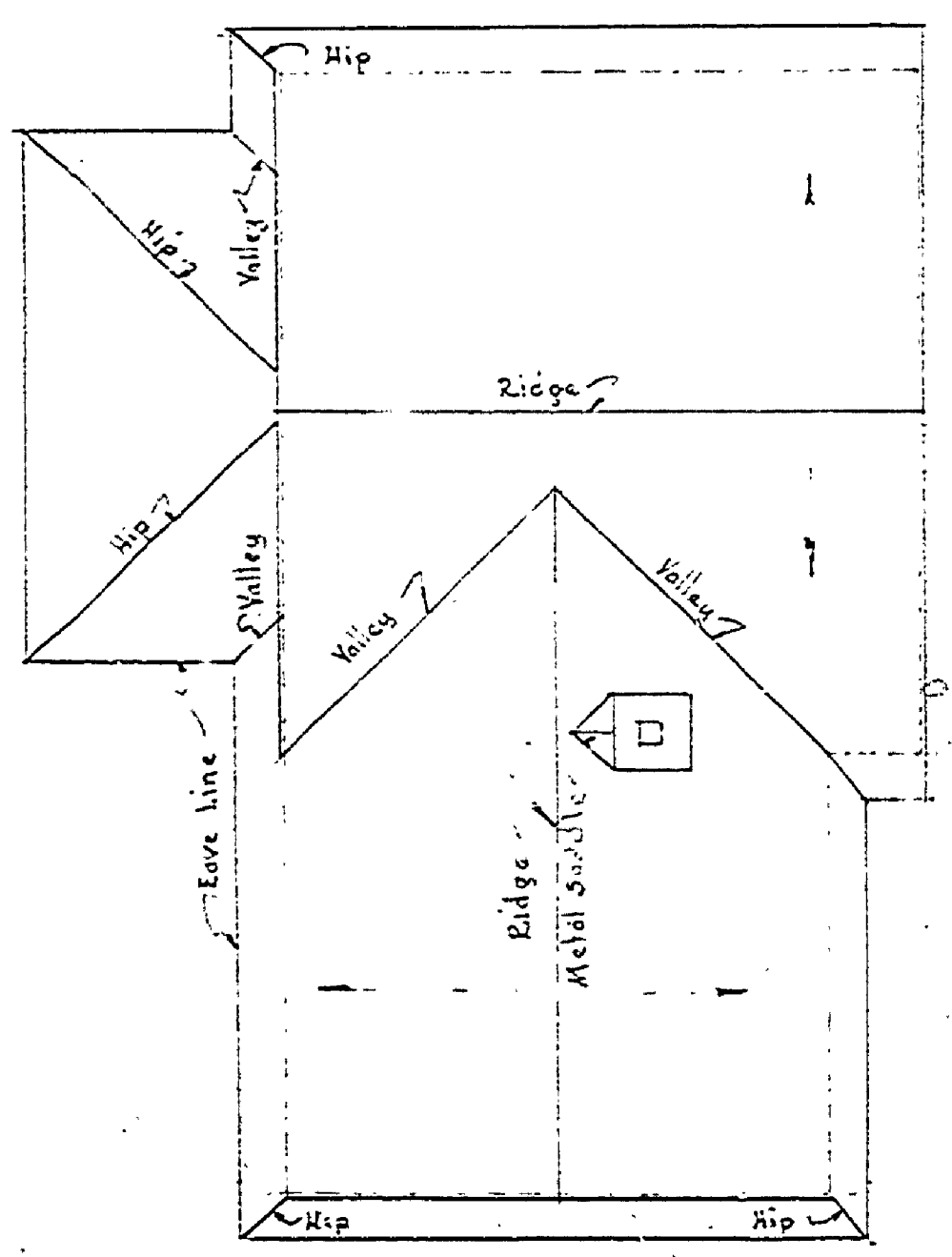

ROOF PLAN
Scale 1/8" = 1'-0"

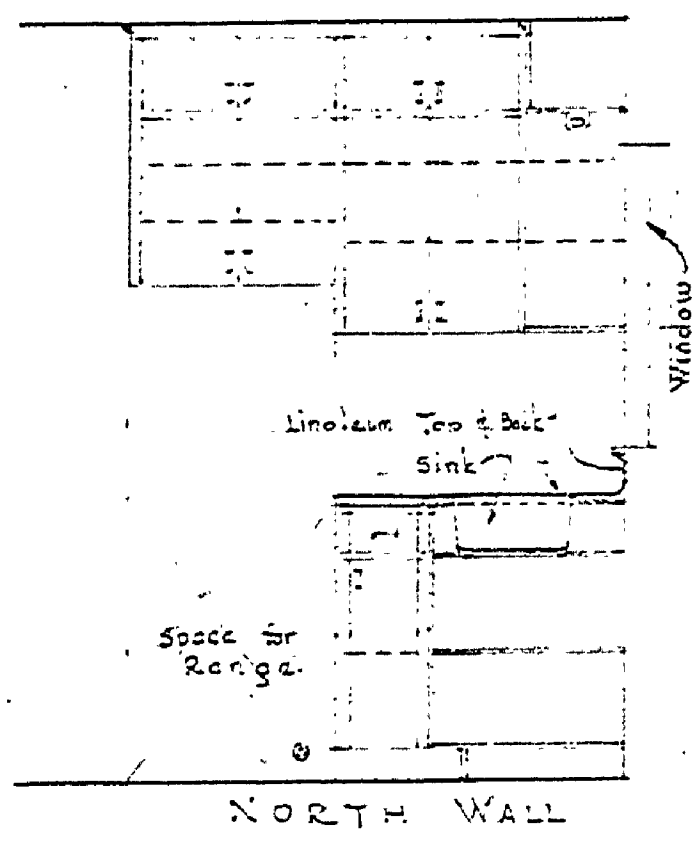

NORTH WALL

EAST WALL
ELEVATION OF KITCHEN CABINETS
Scale 1/8" = 1'-0"

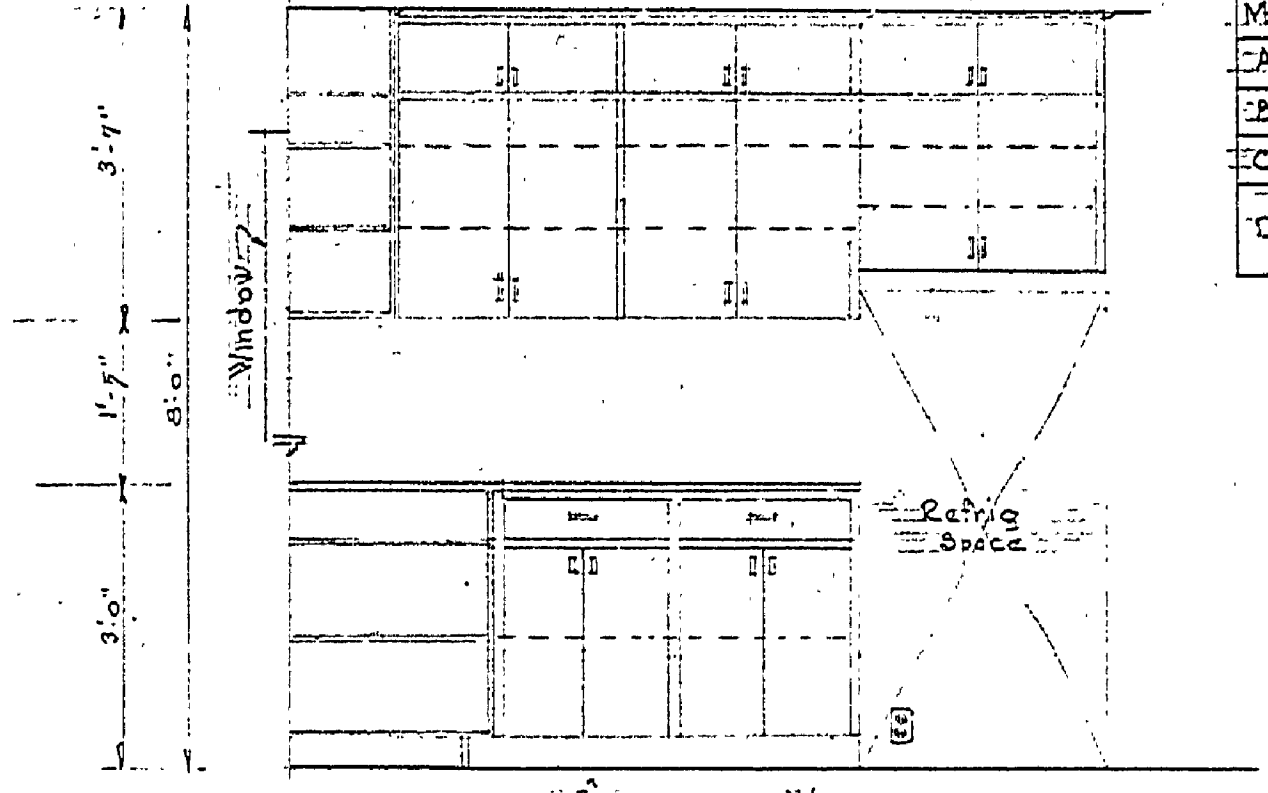
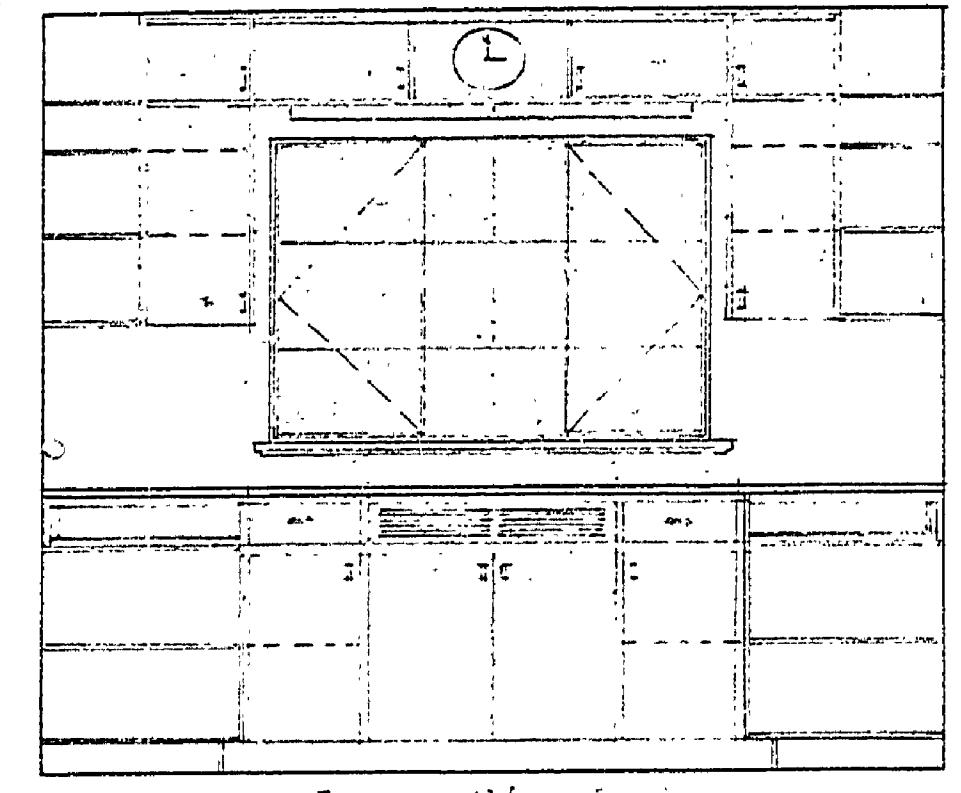

SOUTH WALL

| WINDOW SCHEDULE | | | | | | | | | |
|-----------------|------|------|-----|-------------|-----------|-------|-------|----------|---|
| NO. | QTY. | CAT. | NO. | WIDTH | HEIGHT | VENT. | FINES | MULLIONS | REMARKS |
| A | 7 | 55 | 23 | 4'-7 1/2" | 3'-2 1/2" | ✓ | ✓ | None | All window tops to have storm sash |
| B | 4 | 40 | 23 | 3'-9 1/2" | 3'-2 1/2" | ✓ | ✓ | None | |
| C | 2 | 23 | 13 | 5'-0" | 3'-2 1/2" | ✓ | ✓ | None | |
| D | 1 | 24 | 13 | 11'-11 1/2" | 4'-2 1/2" | ✓ | ✓ | None | 44" Frame only, no muntins in center window |

Notes: Windows are Residential Casement and sizes shown are sash dimensions. For opening dimensions of single units add 1/4".

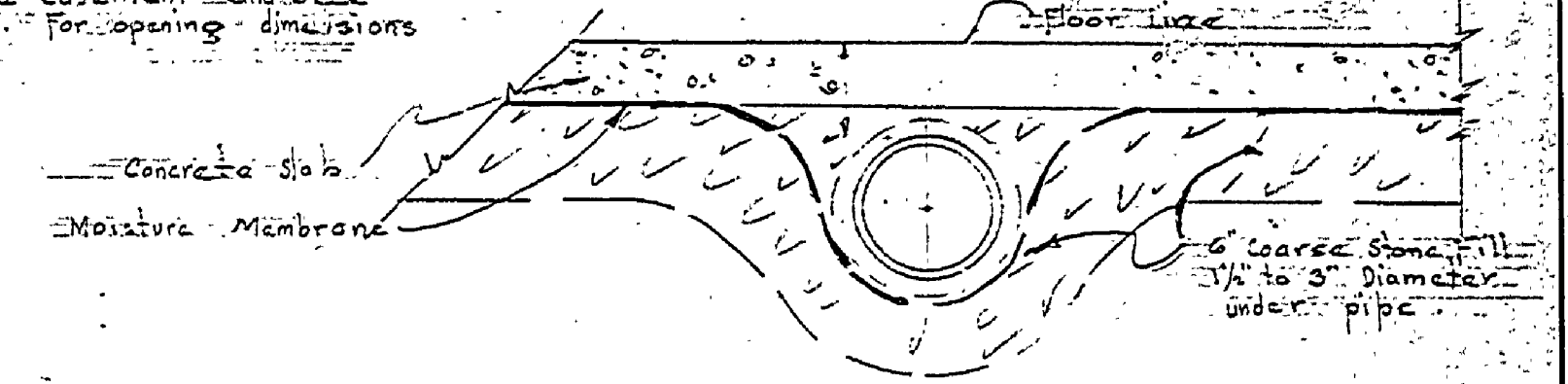

TYPICAL SECTION THRU HEATER PIPE
Scale 1" = 1'-0"

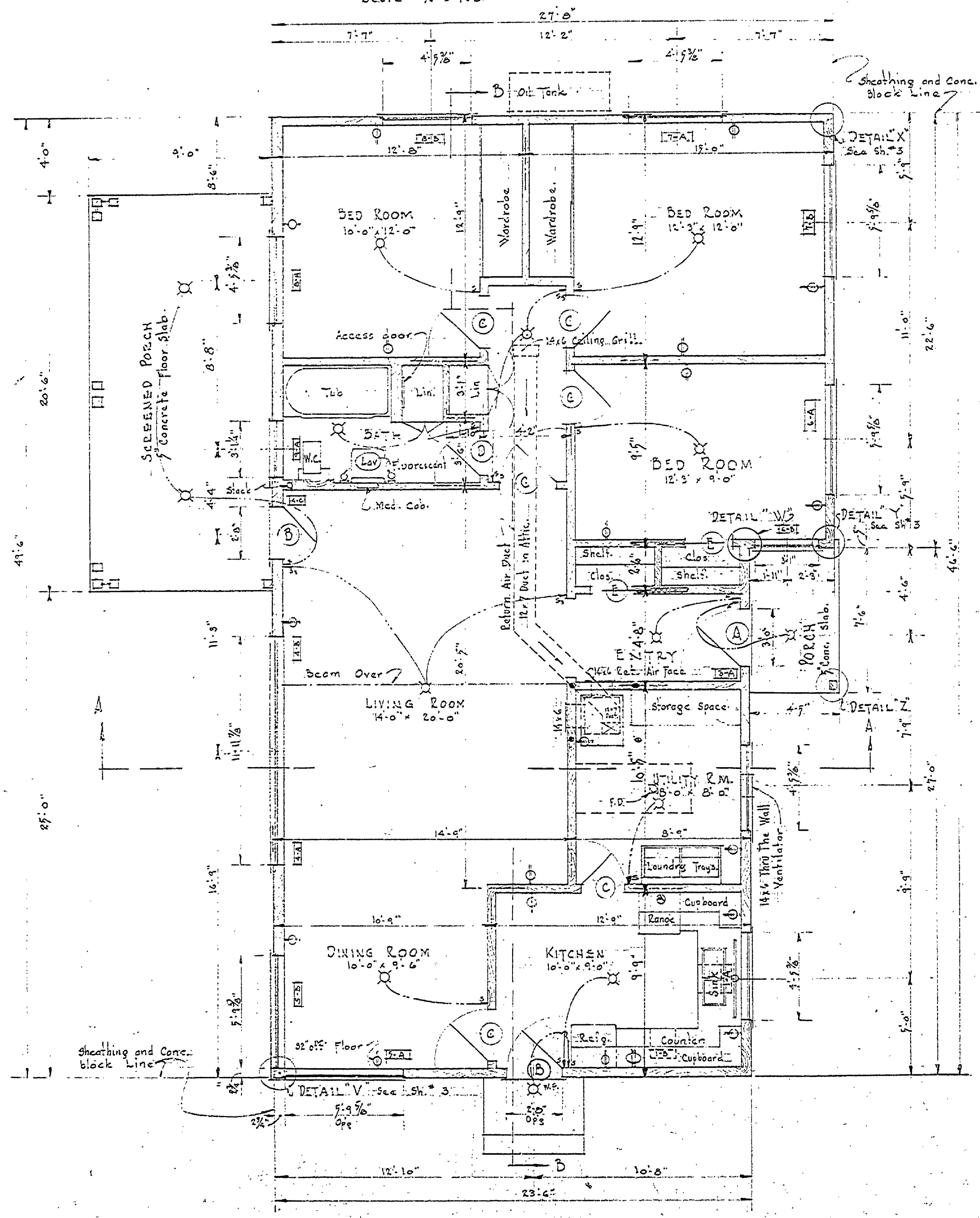

FIRST FLOOR PLAN
Scale 1/8" = 1'-0"

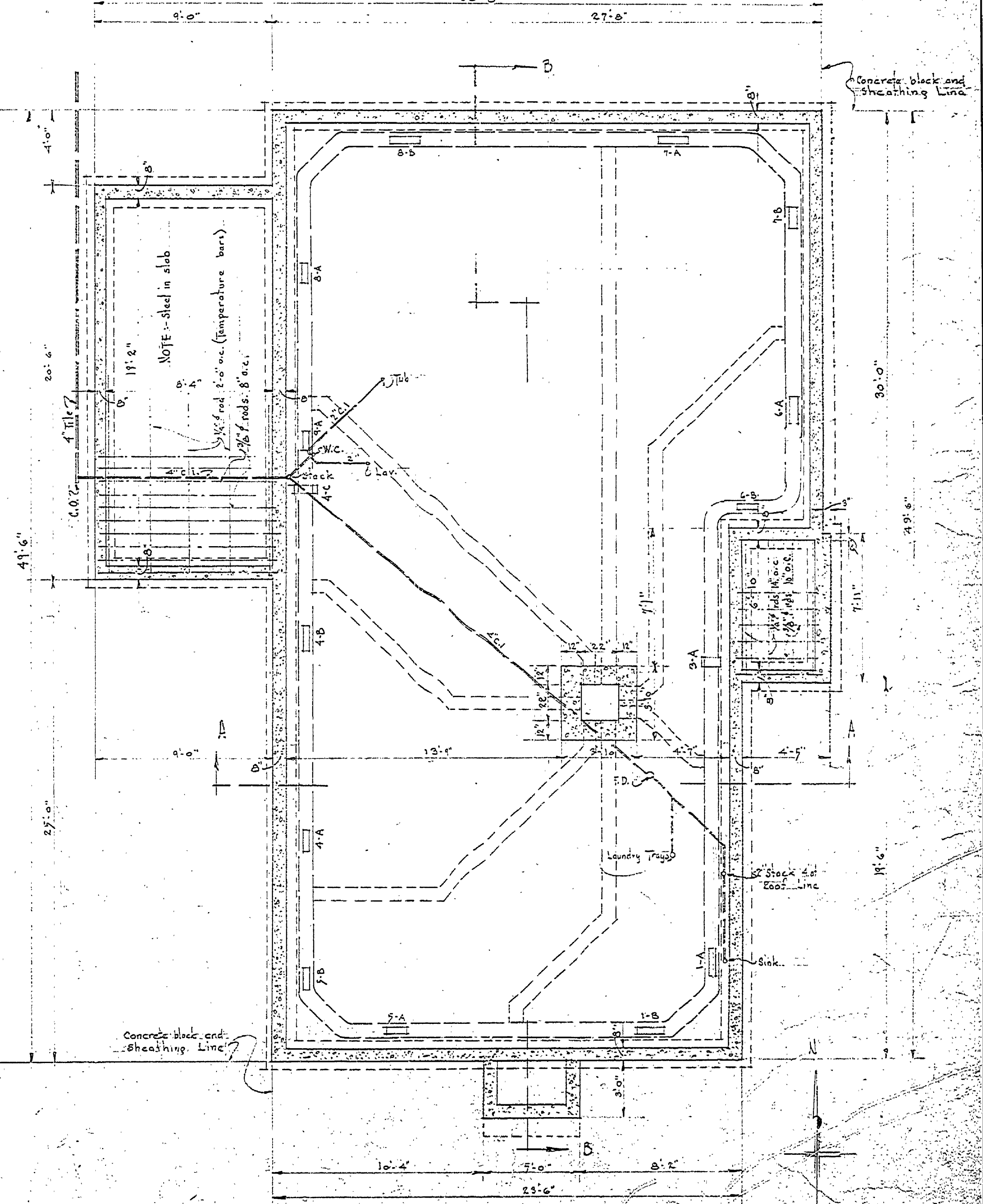

FOUNDATION PLAN
Scale 1/8" = 1'-0"

MICHIGAN
DEPARTMENT OF CONSERVATION
PARKS AND RECREATION DIVISION

HARRISVILLE STATE PARK
MANAGER'S RESIDENCE

SHEET NO. 2
OF 2
PLAN NO. A-107