

PLAN

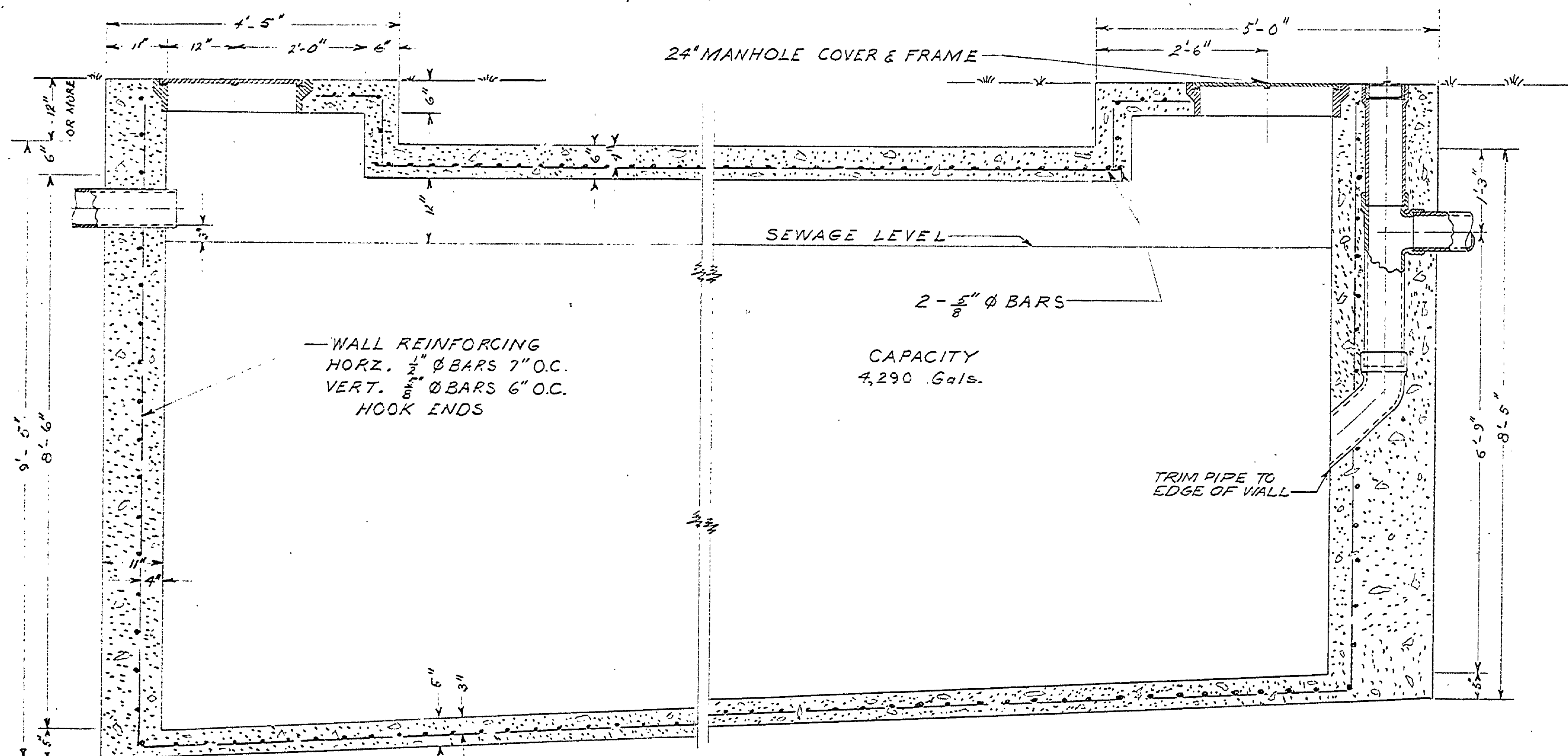

CROSS SECTION
SEPTIC TANK
SCALE: $\frac{3}{8}'' = 1'-0''$

CONCRETE SPECIFICATIONS

THE MIX SHALL CONSIST OF 1 SACK OF CEMENT, 2 1/2 CU FT. OF FINE AGGREGATE, 4.75 CU FT. OF COURSE AGGREGATE, AND ENOUGH WATER TO MAKE A WORKABLE MIX BUT NOT TO EXCEED 6 BAGGONS, OR 1 SACK OF CEMENT, 0.5 CU FT. OF SAND, RUN AGGREGATE, AND ENOUGH WATER TO MAKE A WORKABLE MIX BUT NOT TO EXCEED 6 GALLONS.

THE AGGREGATE SHALL BE CLEAN, FREE FROM CLAY BALLS, AND SHALL ALL PASS A # 20 SCREEN. THE TIME OF MIXING SHALL BE NOT LESS THAN 1 1/2 MINUTES.

THE CONCRETE SHALL BE PLACED IN THE FORMS IN HORIZONTAL LAYERS NOT OVER 2 FEET THICK AND THOROUGHLY SPADED ALONG THE FORMS AND AROUND THE REINFORCING STEEL.

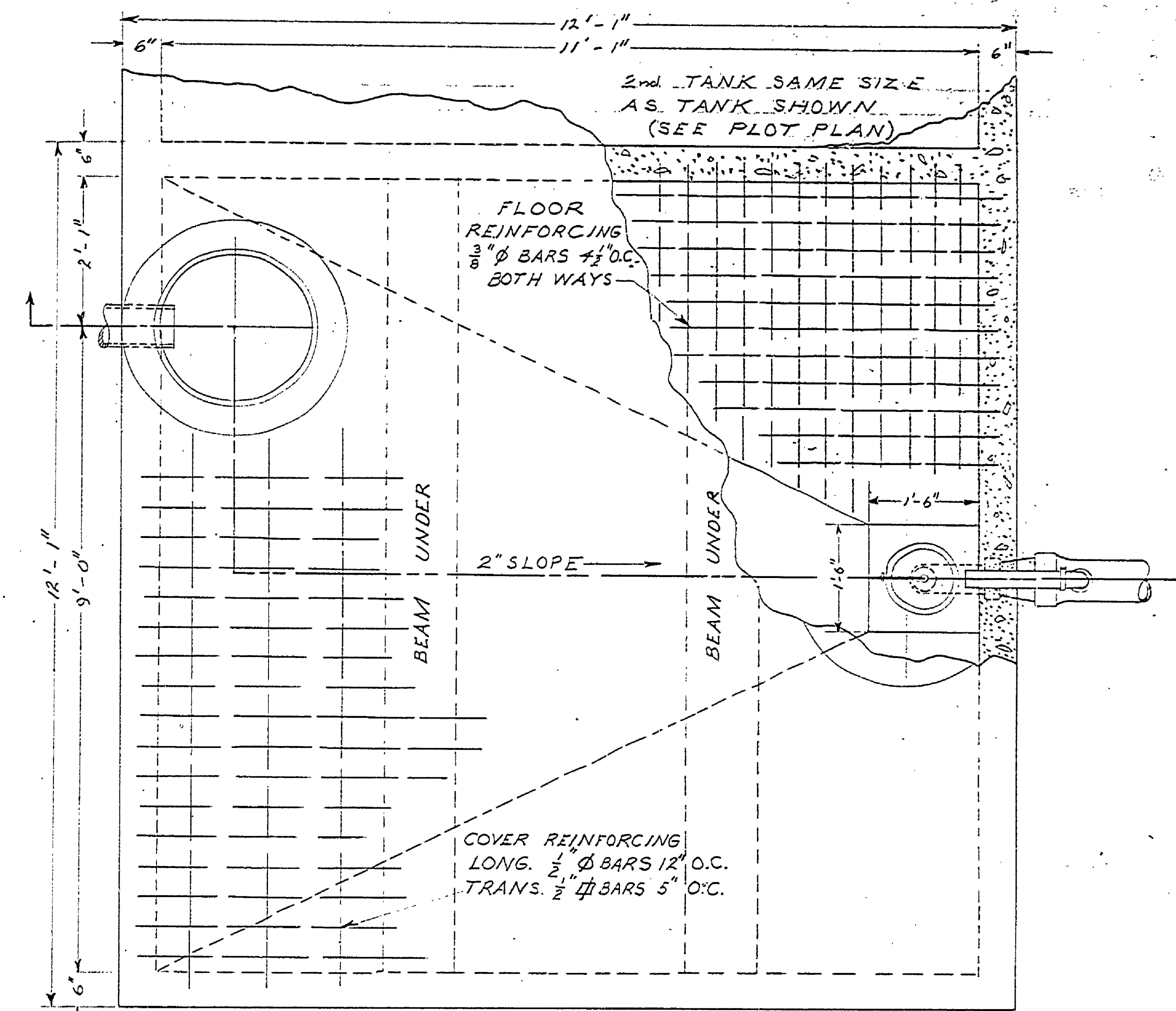

PLAN

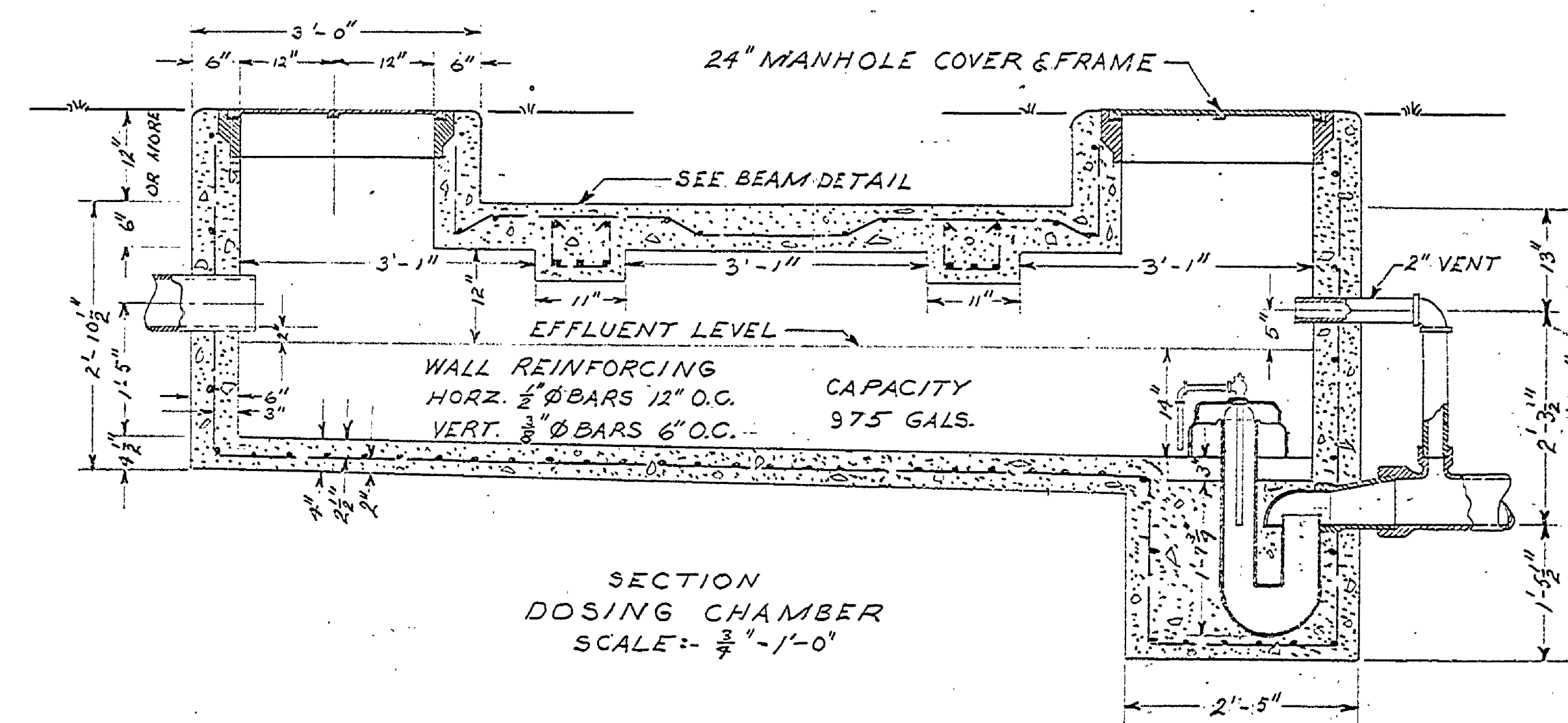

SECTION
DOSING CHAMBER
SCALE: $\frac{3}{8}'' = 1'-0''$

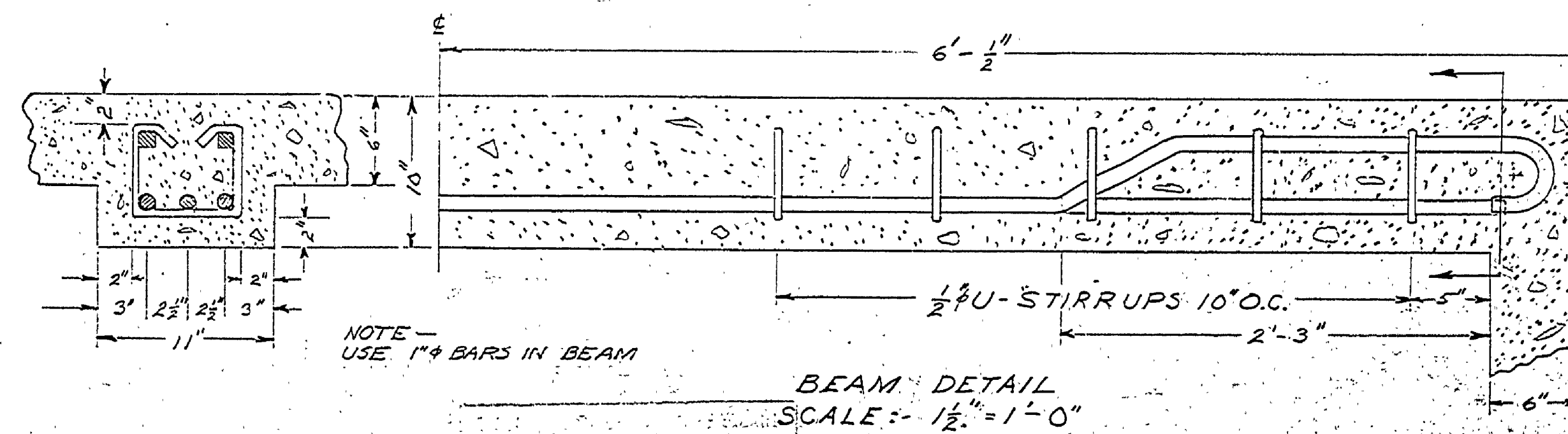

BEAM DETAIL
SCALE: $\frac{1}{2}'' = 1'-0''$

John M. Hepler
386

HARRISVILLE STATE PARK
SEWAGE DISPOSAL SYSTEM
FOR
PICNIC AREA TOILET BUILDINGS
DESIGNED: JCM DRAWN BY: GR SHEET 1 OF 1