

SURVEY MAP OF  
**HARRISVILLE STATE PARK**  
 SHOWING PARTIAL BOUNDARY

**PURPOSE**

THIS SURVEY WAS EXECUTED FOR THE PURPOSE OF DELINEATING CERTAIN STATE PARK BOUNDARIES FOR USE IN THE ADMINISTRATION OF PARK LANDS.

**SURVEY NOTES**

THIS SURVEY IS BASED MAINLY ON A PREVIOUS SURVEY BY W.L. PADDISON, R.L.S., MADE IN 1960, WHEREBY THE CONTROLLING SECTION BOUNDARY WAS DETERMINED, AND CERTAIN SUBDIVISIONS DELINEATED.

A MORE RECENT SURVEY BY SCOTT ENGINEERING MADE A FURTHER SUBDIVISION OF THE SE 1/4 NW 1/4 WHICH CONFORMED VERY CLOSELY WITH THE COMPUTED POSITIONS AS DETERMINED IN OUR INVESTIGATIONS, AND WERE CONSIDERED CORRECTLY LOCATED.

THIS MAP ADAPTED FROM PLAN PIA-1, HARRISVILLE STATE PARK BOUNDARY, 1960 BY W.L. PADDISON, R.L.S., FOR PARKS DIVISION.

MEASUREMENTS ARE IN FEET AND DECIMALS THERE.

BEARINGS ARE RELATED BY TRANSIT ANGLES TO AN ASSUMED DATUM.

(M) OUR MEASUREMENT, THIS SURVEY.

(R) RECORDED IN PADDISON 1960 SURVEY.

**CERTIFICATION**

I, HEREBY, CERTIFY THAT THE MAP DELINEATED HEREON IS A TRUE REPRESENTATION OF THE FINDINGS OF THIS SURVEY, AND THAT THE MONUMENTS FOUND OR ESTABLISHED AND MEASUREMENTS MADE ARE AS SHOWN THEREON.

*Kenneth J. Ostling*  
 KENNETH J. OSTLING, R.L.S. #10068

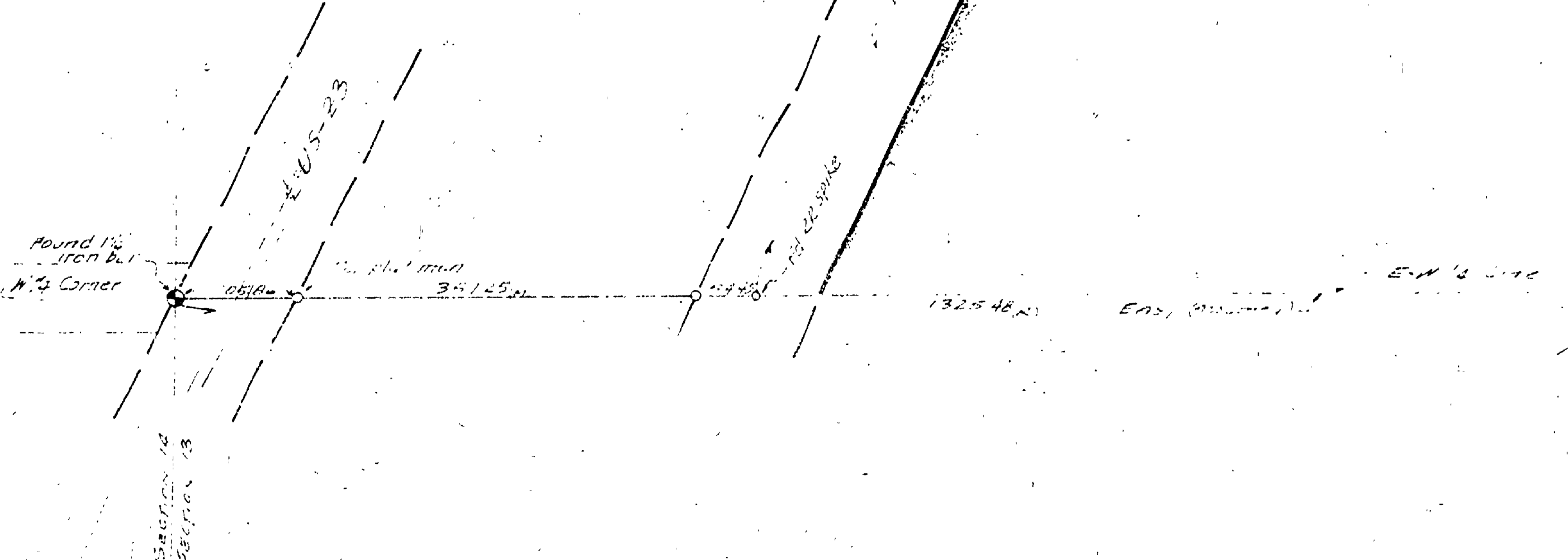
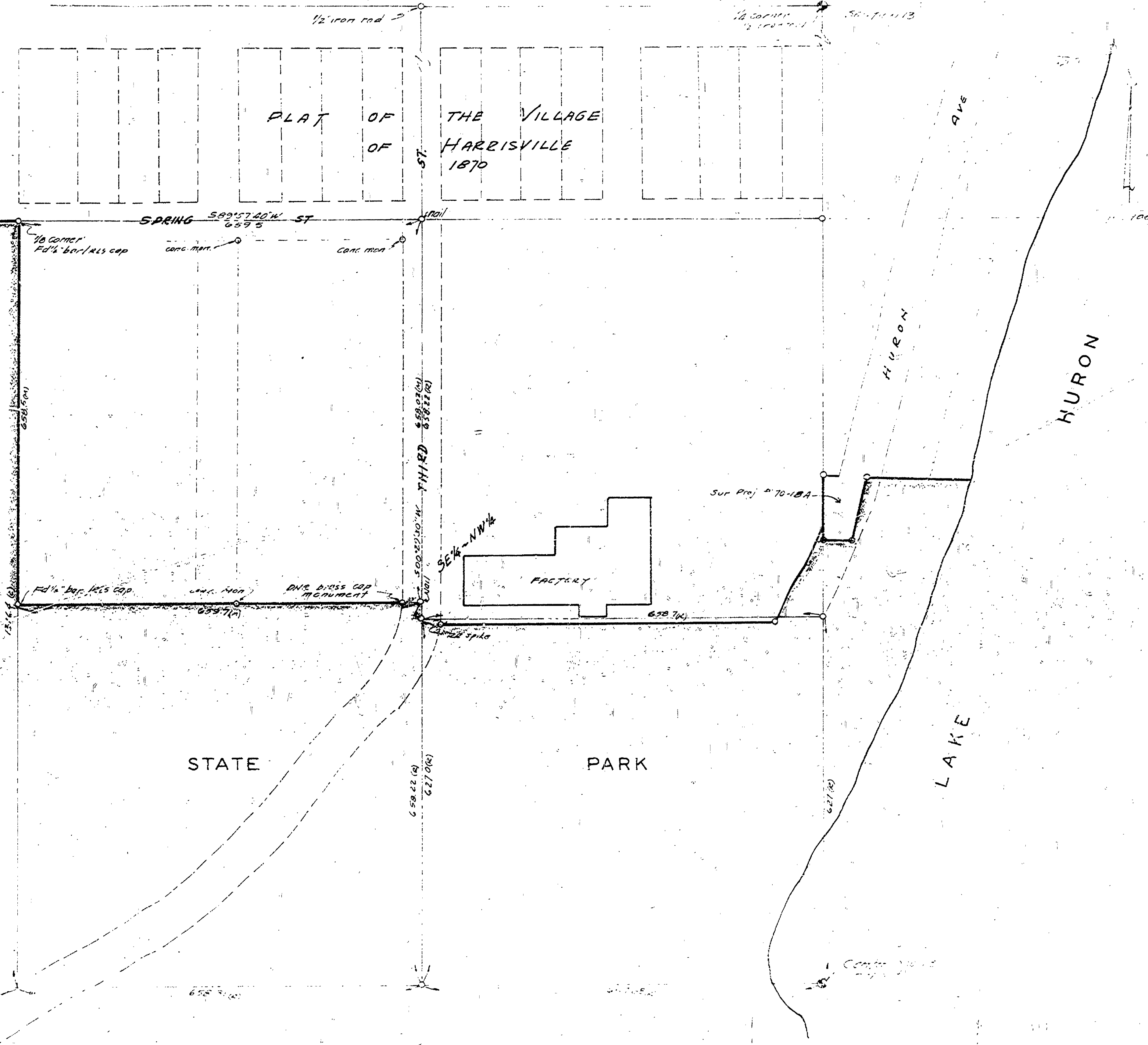

MICHIGAN DEPARTMENT OF NATURAL RESOURCES ENGINEERING REGION 2	
PROJECT	BOUNDARY SURVEY
LOCATION	HARRISVILLE STATE PARK
SECTION	SECTION 13, T. 26 N. R. 2 E.
SUBJECT	PARKS
DATE	7-2-75
BY	K.J. OSTLING
DATE	4-25-75
DATE	7-2-75
BY	LAURENCE ANNUNZIO

R-5  
141