

NO.	DATE	BY	REVISIONS
1			
2			
3			
4			
5			
6			

APPROVED BY
[Signature]
 ASSISTANT CHIEF IN CHARGE
 OF DESIGN DATE 28/2/56

DATE 11-27-56
 J.T.R. 11-27-56
 J.T.R. 11-27-56
 J.T.R. 11-27-56

REVIEWED BY SECTIONS
 ARCHITECTURAL
 ENGINEERING
 LANDSCAPE

DRAWN BY
 TRACED BY
 CHECKED BY
 DATE

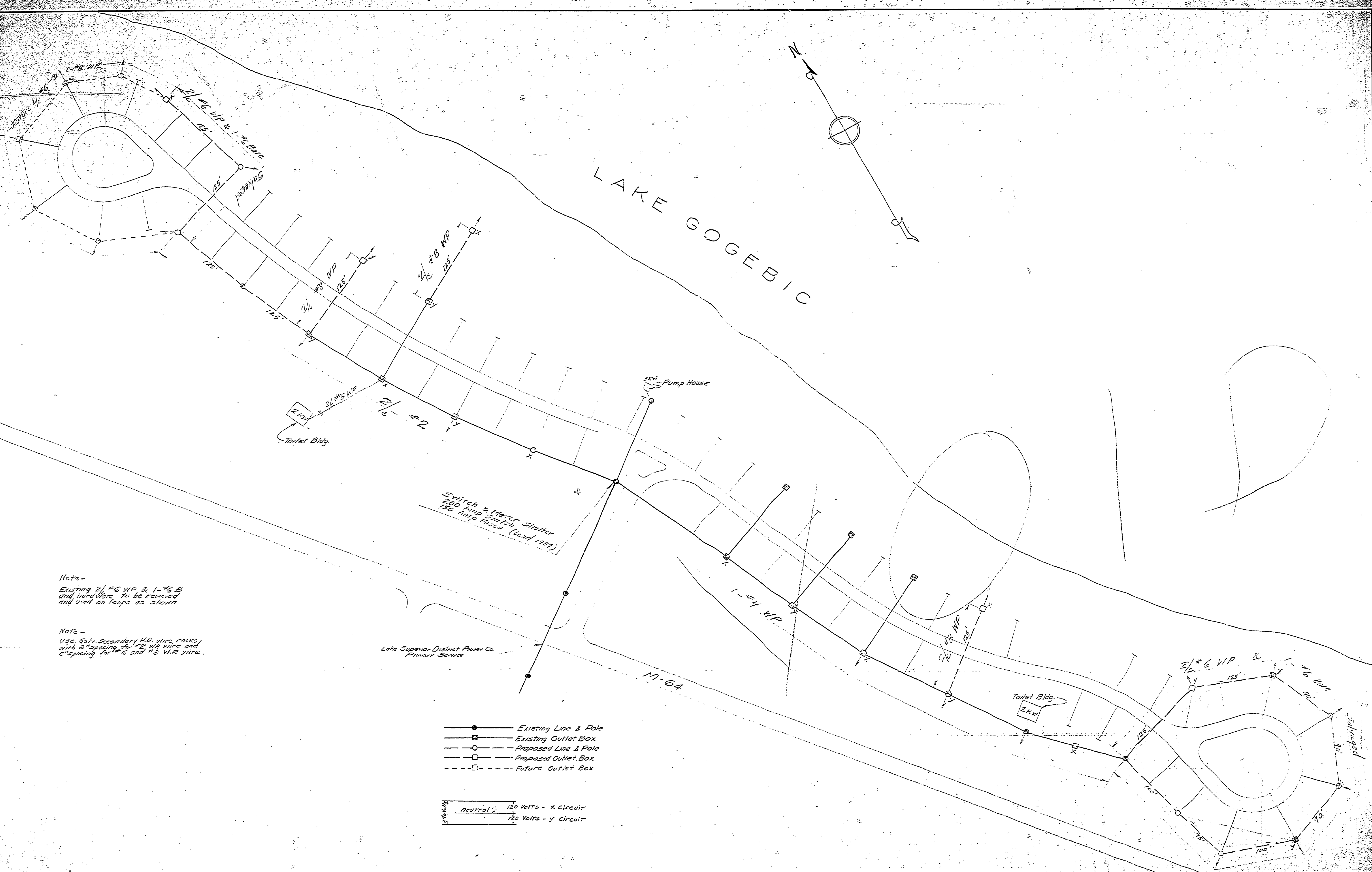

Note -
 Existing 2/0 #6 WP & 1-#6 B
 and horizontal to be removed
 and used on loops as shown

Note -
 Use galv. secondary H.D. wire, rods
 with 6" spacing for #2 WP wire and
 6" spacing for #6 and #8 WP wire.

Lake Superior District Power Co.
 Primary Service

- Existing Line & Pole
- Existing Outlet Box
- Proposed Line & Pole
- Proposed Outlet Box
- Future Outlet Box

Neutral 120 volts - x circuit
 120 volts - y circuit

MICHIGAN
 DEPARTMENT OF CONSERVATION
 PARKS AND RECREATION DIVISION

Gogebic Lake State Park
 Campground Electrical System
 SCALE 1" = 50'

SHEET NO. 1 OF 1
 PLAN NO. E 100